The only newspaper in Washington with the Associated Press news every morning in the year.

The Washington Post.

Weather—Local showers and possibly thunderstorms today and tomorrow; slightly warmer today; moderate south winds.
Temperature yesterday—Highest, 65; lowest, 62.
Weather details on page 10.

NO. 18,982. ENTERED AS SECOND-CLASS MATTER POSTOFFICE, WASHINGTON, D. C. WASHINGTON: TUESDAY, JUNE 5, 1928. * COPYRIGHT, 1928, BY THE WASHINGTON POST CO. TWO CENTS.

POST-SCRIPTS

By GEORGE ROTHWELL BROWN

"Yet are we the men that must pull the ropes, weigh up the anchors, toil in the night, endure the storms, sweat at the helm, watch the bitticle, attend the compass, guard the ordnance, keep the night hours, and be ready for all impositions."

* * * *

When Woodrow Wilson placed Louis D. Brandeis on the United States Supreme Court pious folks held up their hands in holy horror—he was a radical! And William H. Taft carried only Utah and Vermont because he was a conservative; yet here is the radical Brandeis standing squarely on the Bill of Rights, and the conservative Chief Justice writing an opinion which makes the Great United States Government a wire-tapper. The conservative of today is the radical of tomorrow.

* * * *

A man's home is his castle unless he has a bootlegger and a telephone.

* * * *

To what a sad state has our once proud American Navy sunk when Joepiffleous Daniels can mock it for its inadequacy!

* * * *

It may shock Secretary Mellon to learn that as a matter of fact Chief Clerk Birgfeld is the big butter and egg man of the Treasury.

* * * *

A special grand jury has been convened in Chicago to ascertain the relationship between crime and politics—it is rumored that they are father and son, but they look so much alike nobody can tell which is which.

* * * *

Vice President Dawes will spend the convention period at Marietta, which has a lightning rod said to be in just as good order as it was in 1924.

* * * *

The little town of Brule expects that the President's vacation there will make it as world-famous as—say—the town where he spent his vacation in the Adirondacks a couple of years ago. That name is as familiar to you now, of course, as London.

* * * *

That yarn about the totally imaginary Al Smith campaign fund turns out to be nothing more substantial than one of William Sulzer's famous flights of oratory. "Same old Bill!"

* * * *

Bring the old steam roller, boys, we'll sing a little song,
And flatten out the delegates as we roll along,
Sing it as Frank Hitchcock sang it, fifty thousand strong,
When he was marching through Georgia.

The famous old Taft steam roller with Hoover at the throttle flattens out Chairman William M. Butler as it grinds its way through Florida. Maybe Mr. Butler isn't against Hoover—maybe it's just because a Boston man had to be true to Bean.

* * * *

Now that the prohibition agent is granted by the Supreme Court the right to tap wires and listen-in on telephone conversations, no intimacies of the home are safe, every rattle of the family skeleton will be heard by greedy ears, and the secrets of husband and wife, of brother and sister, of friends, of business associates, will be drunk in by the invisible spy that will sit on every living room table in the land. Uncle Sam goes into the snooping business wholesale.

* * * *

The Australian fliers in a safe hop from Honolulu to the Fiji Islands—3,138 miles — establish a new world record in making the longest flight over water, with Brisbane less than 1,700 miles away. It looks as though man has added to his achievements the conquest of the vast Pacific, and made of Americans and their Anglo-Saxon brethren in the Antipodes near neighbors, a fact of transcendent political importance which doubtless the years to come will increasingly emphasize. Hail!

"Also we will make promise. So long as the Blood endures,
I shall know that your good is mine: ye shall feel that my strength is yours."

* * * *

Pershing's Memorial Day address in France sounded the true keynote of the Coolidge Administration—the striving for peace among men—and the mention of the General's name by the delegates and leaders arriving at Kansas City is not the least significant of the preconvention happenings. Buddy! why try for second place when you may have the first?

* * * *

WASHINGTON
MONROE
JACKSON
HARRISON
TAYLOR
GRANT
HAYES
GARFIELD
HARRISON
McKINLEY
ROOSEVELT
? PERSHING ?

* * * *

What the Republican party needs in this emergency is a first-class corn-belt and Sam Browne belt candidate.

HOOVER WINS ALL 9 FLORIDA DELEGATES IN CONTEST RULING

First Credentials Fight Results in a Victory for Secretary.

SEATS OF 60 OTHERS YET TO BE AWARDED

Commerce Head Also Given 2 Kentucky Seats; Butler Votes for Him.

Kansas City, Mo., June 4 (A.P.).—Bowling over opposition without a setback, Herbert Hoover picked up eleven votes in the Republican convention today as the national committee, sitting as a jury, got down to the hearing of contests involving nearly 70 delegates from Southern States.

Not only did the committee place on the temporary convention roll all of the nine Hoover pledged delegates from Florida and two from Kentucky whose credentials had been challenged, but it paved the way for dethroning George W. Bean, national committeeman for sixteen years and the Federal patronage "boss" in Florida.

Bean, who led a losing State fight for an uninstructed slate of delegates, intends to appeal to the convention credentials committee. In the past, it rarely has overruled the decisions of the national committee, and for this reason there is confidence in the Hoover camp that today's rulings would stand.

To Select Own Committeeman.

As the Florida delegation will select their new national committeeman, it appeared certain tonight that, barring a reversal, Bean would lose his post, and that Glen B. Skipper, of Miami, who led the fight against him and who himself landed a place as a district delegate pledged to Hoover, would take over the party reins in the State.

Setting out to referee before the end of the week all of the factional disputes, which as usual have cropped up in the South, the national committee first took up those from Florida, postponing for a day or two judgment in the important controversies centering around the entire delegations from Louisiana, Mississippi and Texas. In each of these three States, one set of contestees has been lined up for Hoover, with the opposition slates classed generally as pro-Lowden or pro-Dawes.

The Florida disputes aired and decided today involved all of the delegation from that State except the lone convention representative from the third district. The other contest disposed of during the day which had attracted less attention, affected the two convention seats from the first Kentucky district.

Another Hoover Victory.

Here again Hoover scored a victory. The delegates instructed for him were recognized, giving him a solid delegation of 29 from the Blue Grass State. No one appeared to press the claims of two rival slates, and the Hoover pair obtained a quick decision, without a committee roll call.

In the votes on the Florida contests, taken behind closed doors, Chairman Butler, the former Massachusetts senator and close friend of President Cool-

CONTINUED ON PAGE 3, COLUMN 7.

ATTORNEY IS SLAIN BY FORMER CLIENT

Baltimorean, It Is Said, Believed Victim Charged Excessive Fee.

Baltimore, June 4 (A.P.).—Clifton S. Brown, member of a Baltimore law firm, was shot fatally today as he approached his office by a man who had waited for him in the corridor of the office building. The slayer, seized by police who heard the shots, collapsed at the police station before his name had been obtained.

Brown died in an ambulance on his way to a hospital. Five shots struck him as he staggered toward the door of his office. A statement by Mrs. Brown expressed the belief that a client who he held a grudge for several years over what he thought was an excessive fee did the shooting. Besides his widow, Brown is survived by three children.

When he recovered sufficiently to identify himself, the slayer gave his name as Louis Berman, a shoe manufacturer.

Brown, it was said, represented Berman in the settlement of his father's estate. Berman changed lawyers, refusing to pay Brown's fee, which he regarded as excessive. The attorney's suit for the amount of his claim was recently upheld by the Court of Appeals.

Brokers' Loans Set Wall Street Record

New York, June 4 (A.P.).—Collateral loans to members of the New York Stock Exchange at the close of business on May 31 amounted to the record-breaking total of $5,274,046,281, an increase of $366,263,682 over the month before.

Index to Today's Issue.

Pages.
1—Hoover Wins Florida Delegates.
Bishop Shot by Retired Pastor.
Fliers Land in Fiji Islands.
Girl Ready for Atlantic Hop.
U. S. Wire Tapping No Crime.
2—Liens Filed Against Blackmer.
Daniels Hits Both Parties.
Bishop Wilson Dies at Home.
3—Sulzer Denies War Chest Tale.
Candidates' Drives on in Earnest.
Jersey Candidates Spent $100,000.
4—Chang's Bombing Irks Chinese.
New S O S From "Nobile" Heard.
5—Second Day's Fiji Flight Log.
6—Editorials.
7-9—Society.
8—Rover's Tenure Termed Secure.
10—Theatrical Reviews.
Weather and Vital Statistics.
11—Ruling in Busch Murder Expected.
12—Magazine Page.
13-14-19—Sports.
15-16-17-18—Finance.
18-21—Classified Advertising.
18-22—Legal Record.
20—Radio and Comics.
22—The News in Pictures.
Cadet Sergeants Tied in Drill.
Loyalty to Zionists Pledged.

WIRE TAPPING TO SOLVE CRIMES CONSTITUTIONAL

Highest Court Upholds Acts of Federal Agents in Big Prohibition Case.

FOUR JUSTICES DISSENT

(Associated Press.)

Evidence obtained by tapping telephone wires and listening to conversations can legally be used in criminal prosecutions, the Supreme Court by a 5 to 4 decision held yesterday in three cases from the State of Washington, involving the conviction of Roy Olmstead and a number of others in one of the most gigantic prohibition violations ever unearthed.

The minority of the court, consisting of Justices Holmes, Brandeis, Butler and Stone, scathingly denounced the conclusions of the majority, declaring that telephone messages should be clothed with the same sanctity against Government "snooping" that the court had attached to letters.

Pointing out that the evidence disclosed "a conspiracy of amazing magnitude," in which two seagoing vessels brought intoxicating liquor from Scotland to British Columbia, a fleet of swift boats landed it on the Washington State coast and liquor stored in a large underground cache near Seattle, and in a number of smaller ones in the city, with a monthly business reaching $176,000, Chief Justice Taft, speaking for the majority, declared that the controversy could be reduced to the single question whether wire-tapping violated the Fourth Amendment to the Constitution.

That amendment he described as directed "against the use of governmental force to search a man's house, his person, his papers and his effects,

CONTINUED ON PAGE 3, COLUMN 5.

Coed, Self-Poisoned Over Love, Is Dead

Chicago, June 4 (A.P.).—Poison taken three weeks ago because her parents objected to her marriage until she finished her studies, tonight caused the death of Miss Helen Owens, 23-year-old co-ed at the University of Chicago.

Miss Owens underwent several blood transfusions while doctors endeavored to save her life, fellow students giving their blood for her. When she died, her parents, Prof. and Mrs. F. W. Owens, of State College of Pennsylvania, were at her bedside. Miss Owens' fiance was John Meyers, whom she met while they were attending Cornell University.

BISHOP GUERRY SHOT BY RETIRED PASTOR WHO KILLS HIMSELF

South Carolina Prelate's Assailant Thought Insane.

RECOVERY OF VICTIM BELIEVED DOUBTFUL

Discussion of Retirement Age Precedes Tragedy in Church Office.

Charleston, S. C., June 4 (A.P.).—The Right Rev. Dr. William A. Guerry, Bishop of the South Carolina Diocese of the Protestant Episcopal Church, shot today by the Rev. J. H. Woodward, 66, retired clergyman, of South Carolina, is unconscious in a hospital here and his recovery is doubtful. He was wounded in the left chest and an operation was performed late today for removal of the bullet.

The Rev. Mr. Woodward, described as a man of "fixed ideas and nervous temperament," killed himself after shooting the bishop in the latter's private office at diocesan headquarters.

Unless Bishop Guerry regains consciousness the immediate events leading to the shooting may never be known, but Woodward was believed by the bishop to be insane. That is thought to be the explanation of the entire tragedy.

Discussed Retirement Age.

Before the shooting and suicide it is believed there was a discussion of the retirement age of clergymen and some talk of finances, Woodward telling Miss Henrietta P. Jervey, private secretary to the bishop, that he wished to see the prelate about the retirement age of ministers. A check for $50, made out to Woodward and signed by Bishop Guerry, was found in the room after the shooting.

That Bishop Guerry had an intimation of what might happen was shown by his remark to Miss Jervey when Woodward went into the bishop's private office: "This man is crazy and no telling what will happen."

A few minutes later Miss Jervey heard two shots and when she entered the room where the men were she found both on the floor. Woodward held a smoking pistol in his hand.

Twenty Years in Diocese.

Woodward was for twenty years a minister in the South Carolina diocese. He was known as a man with fixed opinions, on the negro question in particular. In 1918, when Bishop Guerry sought a suffragan bishop for work among the negroes of the diocese, the minister made a number of public at-

CONTINUED ON PAGE 5, COLUMN 3.

Jumper in 193d Leap Forgets Parachute

Blair, Nebr., June 4 (A.P.).—Albert McPhedridge, professional parachute jumper, has made his 193rd leap from a plane—and his last. He fell 2,000 feet to his death yesterday, his parachute harness properly attached, but the parachute itself left dangling from the wing of the plane.

Pierce Allen, pilot of the plane, said the harness and parachute had been carefully fastened on before the take-off. How McPhedridge came to leap without the 'chute was inexplicable to him or authorities, who planned an investigation.

U. S. Treasury Is Rocked By "Great Butter Scandal"

Officials, Including President, Buy 8,000 Pounds a Week at Cost, Resulting in $1,500 Fund, Which Leads to Quizzes by McCarl and Mills.

By CARLISLE BARGERON.

This is the story of the "great butter scandal," which is causing as much agitation among the army of Treasury Department employes as the Welch pay raise bill. The White House has not yet taken sides, although it is involved to the extent of about $2.50 a week and the President is personally interested to the extent of 25 cents a week.

But Comptroller General McCarl has withdrawn his squads from the butter pool and the Bureau of Engraving and Printing has done the same. Anonymous letters have found their way to Undersecretary of the Treasury Wills and the business of the Ohio butter firm that is concerned has dropped almost 5,000 pounds a week.

It all grew out of the idea of F. A. Birgfeld, Treasury chief clerk, that a penny should be added on now and then to the butter which the Government employes had been getting at cost. This periodical penny has now grown to approximately $1,500 and apparently has no other purpose than to continue to grow. Some of the aggrieved employes contend that it is conceivable that it will some day amount to more money than the Treasury has itself.

But it is probably best to get back to the beginning of the butter story. It was back before the war when the Ohio firm made a contract at the Treasury by which butter would be served at cost. As to just what this meant may be seen from the fact that this butter was delivered last week with the added cost, at 48 cents, while its equivalent grade in Washington sold at between 60 and 65 cents.

Such a producer to the consumer movement was bound to find favor among the Treasury employes. Every week the butter was shipped direct to a central head in the Treasury, who, without any pay, apportioned it out to the Treasury housewives and husbands who had placed their orders. As the business grew monitors were named by several of the departments to take the load off the central agent, and for years everything worked nicely and this Ohio butter played no small part in keeping up the high morale of the Tresury Department.

Just when the White House got onto it is not known, but it was coincident with the Coolidge administration. So every week there was an order of 200 or 250 pounds for the White House in general and 25 pounds or so for the President and his immediate family.

Mr. Birgfeld is said by the aggrieved consumers to have been unfriendly to the butter business from the start. About a year ago, when he had been

CONTINUED ON PAGE 3, COLUMN 6.

FLIERS LAND AT SUVA IN FIJI ISLES AFTER RECORD TRIP OVER WATER; GIRL TO START ATLANTIC HOP TODAY

Miss Earhart Is Ready to Die in Attempt, Her Note Says.

FLIES, WITH STULTZ, TO TREPASSEY, N. F.

Weather Clear; Plane Has 3 Motors, Pontoons, Radio; England Is Goal.

Trepassey, N. F., June 4 (A.P.).—With a promise of fair weather and a good wind, an American girl and two veteran airmen plan to hop off tomorrow in this year's first attempt at a transatlantic airplane flight to Europe.

Tonight there was every indication that sunrise would bring another day as perfect as an aviator could wish.

Amelia Earhart, who hopes to be the first woman to make the crossing, waited impatiently while Wilmer Stultz, her pilot, and Lew Gordon, mechanic, went ahead with preparations for taking aboard 700 gallons of fuel for the long flight in the monoplane Friendship.

A message from her mother, who had not known of the girl's intention to fly the Atlantic until the plane left Boston yesterday, was waiting for Miss Earhart when the ship floated down on the bay here this morning.

Left Boston Unheralded.

The three had slipped out of Boston yesterday, unheralded, in their trimotored Fokker monoplane, fitted with pontoons. Fog encountered near Halifax forced them to spend the night there but this morning they continued their way and in about four and a half hours reached this bay, the mark they will toe for their great endeavor.

In a note she left behind, Miss Earhart had said, "If I succeed, all will be well. If I don't I shall be happy to pop off in the midst of such an adventure." Her slightness of build was accentuated by the tight-fitting brown knickers and high laced boots she wore when she stepped from the plane here this afternoon. Her close cut, light hair was tousled by the wind, for she wore no hat.

Off at First Opportunity.

The fliers themselves have said little about their plans, other than that they expected to take the first favorable moment for their start for the other side and that they will land in any convenient port in England, with Southampton as the most probable. Wilmer Stultz, who was the first pilot of the late Mrs. Frances W. Grayson, who is known as an expert with heavy planes, is also his own navigator and radio operator.

Each of his companions, he said, was qualified to relieve him at the stick for brief intervals necessary for observation or communication.

Three Motors and Pontoons.

George Palmer Putnam, New York publisher, represents the Mechanical Science Corporation, which is backing the endeavor. The plane was purchased from Commander Richard E. Byrd, and Putnam said that aviator's extensive experience had been drawn on to the limit to make the venture as safe and scientific as human knowledge permits.

Beside the fact that the Friendship is the first plane to make the trans-

CONTINUED ON PAGE 5, COLUMN 5.

Associated Press Photo.

The three-motored Fokker plane Friendship in which Miss Amelia Earhart, of Medford, Mass., lower left, and Wilmer Stultz, lower right, are ready to leave Trepassey, Newfoundland.

Airmen Defy Menacing Waves and Clouds in 3,138-Mile Flight.

MANY NATIONALITIES CHEER THEIR LANDING

Disaster Threatened for Hours as Plane Fought Storm; Fuel Supply Low.

Suva (Tuesday), June 5 (A.P.). The transatlantic monoplane Southern Cross arrived from Kauai Island, Hawaii, 3,138 miles to the north, at 6:23 p. m., Pacific Coast time, Monday.

In arriving, Capt. Charles Kingsford-Smith and three companions put behind them 5,538 miles of their overseas flight of 7,800 miles from Oakland, Calif., to Sydney, Australia, but they lost 24 hours in crossing the international time Meridian.

The courage of Kingsford-Smith, the commander, of Charles Ulm, fellow pilot, Australians, and Navigator Harry W. Lyon and James Warner, radio operator, Americans, triumphed over storm clouds through which they drove their stout plane. It rose superior to the waste of thousands of miles of menacing seas, and to the aching suspense of hours of uncertainty of their position.

1,700-Mile Stretch Ahead.

Before them stretches another long overseas flight—1,700 miles to Brisbane, Australia—but with the achievement of the 2,400-mile air passage from California to Hawaii and the overseas flight ended today, longest ever made above waves, the fliers tonight were supremely confident of success.

The fliers were greeted by thousands, representative of the nations of the world, gathered in this far-out post of the South Seas to do honor in common to human intrepidity—exemplified in the performance of the Australian-American crew. For love of courage and accomplishment rising over nature's tremendous obstacles made brothers for the time being of that great throng of Americans, Europeans, Fijians and Polynesians. They were united in one great kinship.

The British colonial government of Fiji had lent its aid in preparation for the welcome to the fliers. Albert Park had been made into an aviation field of 450 yards length, trees being sacrificed to the ax, wires removed and other obstructions removed. Upon a park lawn like a bowling green the huge bird of the air came to rest after breasting the thousands of miles of storm wind that fought against it.

The flight from Hawaii required 34 hours and 33 minutes.

Faced Disaster Throughout.

With the islands in sight there was a period of waiting for the word that was to inform the world of the triumphant landing at Suva. This was due to the radio antenna being reeled in to permit the landing to be made.

This act was made known in the last message from James Warner, radio operator, before cutting communication. That message contained a friendly greeting to fellow operators. It said:

"Southern Cross is in sight of Fiji Islands now. Seventy-three (best regards) to all operators. I guess I'll reel in now, 30."

Disaster threatened throughout the flight. In the long sweep of 3,138 miles of water there were only two landing places at which it was thought possible to alight without smashing plane and killing crew; and having landed, they could not have taken flight again.

These two possible landing places were the coral atolls of Canton and Edinburgh in the Phoenix group, 1,866 miles from the starting point at the Barking Sands of Kauai Island. Protruding 20 to 30 feet above the wave the rings of sand offered virtually the only hope for life of the aviators should their land plane be forced to the water and fail to float.

Left Oakland Thursday.

The Southern Cross began its great air journey from Oakland, Calif., at 8:51 a. m. Thursday after a preparation of many months, including many endurance flights. With little display of the dramatic, the great plane soared away, unaccompanied by the usual escorting planes, and alone headed out over the Pacific; without fuss, without ostentation.

As on today's flight, the plane's radio kept listeners ashore and afloat informed of its movement. Once during that flight to Hawaii the Southern Cross radioed that it was in an air current that dragged it downward; a report that was followed by an hour of radio silence that caused fear to grip the hearts of listeners, until the radio worked again.

Then, as the plane approached Wheeler Field, near Honolulu, banks of cloud deceived the aviators with their resemblance to land, and again humanity's breath labored while the fliers appealed for compass bearings.

And then, from out the sea haze, appeared the Southern Cross, and Hawaii

CONTINUED ON PAGE 5, COLUMN 4.

M'CARL PAY RAISE RULES BRING JOY AND SADNESS

Two Promotion Jumps Given in Low Grades; Only One in Upper Classes.

BROOKHART PLAN LOSES

All doubt concerning the administration of the Welch act was removed yesterday when Comptroller General McCarl issued instructions as to how the salary raises provided in the act are to be applied.

The McCarl decision was greeted with joy by some 35,000 of the lower-paid Government employes, but there were about 10,000 who read it with keen disappointment.

The decision means that the employes near the bottom of the various grades will get two promotional jumps, while the one in the middle and those from the middle to the top will get only one.

In most grades, this means that employes at the bottom of the grade will receive a $120 raise, while those at the top will receive only a $60 raise.

Most of these latter employes felt sure that they would be moved ahead two salary step-ups with the exception of the employe at the top of the grade, who, it was realized, could only move ahead one. Senator Brookhart (Republican), of Iowa, who had much to do with the enactment of the bill, was convinced that it would work out that way.

Comptroller General McCarl evidently had to rule against this method in order to keep within the average salary provision that now is carried in the appropriation acts.

Two important features in McCarl's regulations had to do with the time the raises are to become effective and with the so-called split grades in the act.

He ruled that employes are to receive their increases beginning July 15, and that the deficiency thus caused in the appropriation is to be made up at the next session of Congress.

McCarl's decision with regard to the split grades was regarded as a blow to the Personnel Classification Board. The board planned to allocate the employes in these split grades. McCarl's decision blocked this.

The split grades are No. 4 in the professional and scientific service and

CONTINUED ON PAGE 2, COLUMN 5.

Long Live Germany, Cry in Paris Streets

Paris, June 4 (A.P.).—Shouts of "Vive L'Allemagne"—long live Germany—were heard in the streets of Paris for the first time in more than fourteen years today when Gustav Hartmann, Berlin's oldest hack driver, drove through the gates of the city for a visit after a slow but steady trip all the way from the German capital.

Waving his white top hat at the crowd, Hartmann, who is almost 69, was escorted through the gates along the boulevards by a score of the few remaining hack drivers in this motorized city. The procession was followed by a band of students from the Latin quarter.

NOTE TO LITHUANIA HELD WAR THREAT BY POLAND

Naming of Vilna as Former's Capital Is Unfriendly Act. Says Zaleski.

GERMANY IS DENOUNCED

(Special Cable Dispatch.)

Berlin, June 4.—Poland has sent Lithuania a grave note which the press and public opinion tonight interpret as an open threat of war unless the League of Nations finds a solution to the conflict at its June session now under way.

Polish Foreign Minister Zaleski's concluding phrase in the note warns Lithuania that Poland considers the publication of amendments to the Lithuanian constitution declaring Vilna a capital constitutes an unfriendly act and may have most serious consequences.

"I must also draw your attention to the fact that Poland's obligation to respect the integrity of Lithuania's territory imposes on Lithuania the obligation to respect Polish territory," he said. "Lithuania under such circumstances has no right to mention Vilna, which is Polish territory."

Opinion in Warsaw tonight is much excited and denounces Germany, who is accused of egging Premeir Waldemaras of Lithuania to irritate Poland.

Marshal Joseph Pilsudski, of Poland, who is in a bellicose mood, also sent a sharp note to Russia today. Poland expresses regret at the attempt to murder the Russian trade commissioner at Warsaw, but energetically reject the Russian accusations that the Polish government is screeing Russian refugees who are plotting terrorism against Soviet officials. The note closes with Poland categorically protesting against unfriendly comment in the Soviet Russian press and its attacks on Marshal Pilsudski.

(Copyright, 1928, by the Chicago Tribune.)

Rogers Heiress Ill; Mother to Join Her

Southampton, N. Y., June 4 (A.P.).—Mrs. Arthur Peralto Ramos, daughter of Col. and Mrs. H. H. Rogers, had had a slight case of double pneumonia, but is "now very much improved," it was learned today at the Rogers country home here.

Paris, June 4 (A.P.).—Mrs. H. H. Rogers has received word that her daughter Millicent, now Mrs. Arturo Peralto Ramos, is suffering from double pneumonia in New York. Mrs. Rogers, after telephoning to New York, booked passage on the Leviathan, which sails tomorrow, to be at her daughter's side.

New York Central Acts to Issue Stock

(Associated Press.)

Formal application was made yesterday to the Interstate Commerce Commission by the New York Central for permission to issue $42,158,300 in new common stock.

The company has announced its intention to offer the new stock for subscription to its present stockholders at par on the basis of one share for each ten shares they now hold.

BELGIAN FLIERS STAY IN AIR OVER 60 HOURS

Crooj and Broenen Shatter World's Record for Sustained Flight.

Brussels, June 4 (A.P.).—A new world's record for sustained flight was established this evening when the Belgian fliers, Adjutant Louis Crooj and Sergt.-Pilot Victor Broenen landed at Tirlemont after being in the air 30 hours and 8 minutes.

The Belgians' mark beats the record of 53 hours and 35 minutes held by the Americans, Haldeman and Stinson, and 58 hours and 37 minutes established only last week by the Italians, Ferrarin and Delprete. It was believed here, however, that the Belgian record could be regarded only as semiofficially inasmuch as the petrol tanks were replenished during the flight.

Constantinople, June 4 (A.P.).—Capt. Arrachart, noted French long-distance flier, and his companion, Maj. Rignot, of the French army, who hopped off from Le Bourget for India yesterday morning in an effort to establish a long-distance record, were forced down at Constantinople today by unfavorable weather.

Miss United States Chosen at Galveston

Galveston, Tex., June 4 (A.P.).—Miss Ella Van Hueson, of Chicago, tonight was chosen as the most beautiful of 32 girls from various parts of the United States entered in the third annual international pageant of pulchritude here and given the title "Beauty Queen of the United States."

Miss Van Huesen will compete tomorrow night with the ten foreign entrants in the pageant for the title of "Miss Universe."

$8,498,935 IN LIENS AGAINST BLACKMER; INDICTMENT TALKED

Grand Jury Is Summoned at Denver at Same Time Civil Action Is Taken.

MANY BANKS NOTIFIED OF GOVERNMENT CLAIM

Attempt to Extradite Oil Man From France in Continental Case Is Rumored.

Denver, June 4 (A.P.).—Income taxes, interest and penalties aggregating $8,498,935.78 were today assessed against Henry M. Blackmer, wealthy Denver oil operator, self-exiled in France, and at the same time the Government took steps construed as looking toward his prosecution.

Almost simultaneous with the filing of tax liens against Blackmer and the service of writs of attachment against his property in Denver and New York City, a special grand jury was called here, presumably to consider his indictment.

Liens Filed in Two Cities.

Federal authorities filed liens in the Denver Federal Court and in the office of the Denver County clerk, totaling $2,056,048.16. Earlier in the day similar liens, filed in the New York Federal Court and recorder's office amounted to $6,442,455.62.

The tax liens filed in Denver consisted of $1,045,000 in taxes, $835,000 penalty and $176,480.16 interest. It is understood the taxes and penalties are for the years 1916 and 1917, and 1919 to 1923 inclusive. Failure to pay taxes from 1916 to 1923 inclusive is alleged in the liens filed against Blackmer in New York.

Writs of attachment against any property held by or for Blackmer were filed today with 22 companies or individuals, including all financial institutions in which Blackmer is believed to have accounts. In New York City they were also served upon banks with which he did business.

No official announcement was forthcoming from authorities that the Blackmer case would be considered by the grand jury, but the summoning of that body at the same time the liens were being filed was taken to indicate that the Government would attempt to indict Blackmer and cause his extradition to Denver.

Only a part of the tax, interest and penalties assessed against the oil man was understood to be for his alleged profits in the Continental Trading Co., an adjunct of the celebrated Teapot Dome case.

Director of Midwest Concern.

New York, June 4 (A.P.).—Notice of liens because of tax claims, interest and penalties, totaling $6,442,455.62, against Henry M. Blackmer, who went into voluntary exile abroad to escape testifying in the Sinclair oil cases, was filed today by Hugh McQuillan, chief of the intelligence unit of the Internal Revenue Service.

Liens against all holders of securities in Blackmer's name, warning that the Government has an enforceable claim for unpaid income taxes, were forwarded to 22 financial institutions in which the fugitive oil magnate was believed to have accounts.

Blackmer is alleged to have failed to pay income taxes from 1916 to 1923.

Until three months ago Blackmer was a director of the Midwest Refining Co. He went to Europe toward the end of 1923 and repeated efforts have been made since to bring him back for testimony in various phases of the Teapot Dome litigation. For almost a year he has been a man without a country, following upon the revocation of his passport in June, 1927.

Treasury officials began an examination of his tax returns June 24, 1927. He was fined $100,000 in connection with the oil scandal, and after litigation lasting until March 21, 1928, the courts upheld the seizure of $100,000 of his property. His name figured prominently in testimony concerning the Continental Trading Co. before the Senate committee.

The amount which the Government is attempting to collect consists of $3,236,336 in alleged unpaid taxes and the remainder, almost half, of penalties and interest. The Federal income tax law provides for an assessment of as much as 50 per cent in case of a default in tax payments and interest at the rate of 1 per cent monthly.

Information regarding the location of Blackmer's holdings was obtained by a staff of agents working under Mr. McQuillan. Blackmer has considerable property in Denver which also has been tied up by Federal action.

National Cathedral Girls Hold Flag Day Exercises

Picturesque Services at Mount St. Alban Schools; Boys Are Awarded Scholarships and Prizes; Bishop Quin Will Speak Today.

Graduation exercises of the National Cathedral School for Girls will be held today, following flag day exercises which were held yesterday in Whitby Hall.

The Rev. Z. Barney Phillips delivered the principal address yesterday. His daughter is a member of the graduating class. The Right Rev. James E. Freeman also spoke.

Miss Eleanor Derby Quin, daughter of the Right Rev. Clinton Simon Quin, bishop coadjutor of Texas, was awarded the flag floated over the school the past year.

The Thomas Hyde prize was given to Miss Margaret Caldwell, of Washington, a junior at the school.

Because of the inclement weather, the flag day exercises were held in Whitby Hall instead of around the flag pole as usual. The procession of the school was unusually effective, all the students being dressed in white, while the seniors carried staffs adorned with huge bouquets of yellow and purple flowers, colors of the school, and the juniors carried baskets of red and white peonies.

Miss Jessie MacDonald, principal of the school, announced the students who had made the honor roll both in the upper and lower forms.

Forty-eight seniors, representing 20 States and one foreign country, will receive their diplomas today at the exercises in Bethlehem Chapel at 10:30 a. m. Bishop Quin will deliver the address. Four of the graduates, Miss Elinor C. Blackburn, Miss Faith Phillips, Miss Maimie Sze, daughter of the Minister of China, and Miss Frances W. Wall, are from Washington.

The prize speaking contest, award of prizes and final chapel of the year of St. Alban's School, the National Cathedral school for boys, was held in the Lane Johnston Building yesterday morning.

The chapel service was conducted by the Rev. James Henderson, chaplain of the school.

Among the students who participated in the prize speaking contest, presided over by William H. Church, headmaster of St. Alban's School, were Cecil A. Beasley, jr.; W. T. Dennis, Adrian S. Fisher, Robert G. Barrow, jr., and Samuel Herrick, jr.

The scholarship, athletic and special prizes were awarded as follows: Scholarship, choir form, William H. Clark, jr.; form b, Richard H. Wilmer, jr.; form A, John G. Nettleton, jr.; form 1, John W. Burke, jr.; form 2, Arthur H. Rice, jr.; form 3B, William B. Asher; form 3A, Cecil A. Beasley, jr.; form 4, William L. Williams; form 5, William G. Galliher, jr.; form 6, Samuel Herrick, jr.

In the form 6 scholarship award Robert G. Barrow was only two-tenths of a point behind Samuel Herick, jr., who won the award.

For helpfulness in the choir room two boys in the choir form, John A. Bagley and Robert D. Heinl, jr., were given special prizes.

In the athletic prizes the winner of the junior tennis tournament of the upper school was announced as Henry Roland. Arthur Candorff won the senior tournament.

Robert G. Barrow was given first place in the prize speaking contest, with Adrian Fisher in second place. Judson W. Bowles won the medal and the Robert Rice Cup as being the best all-round athlete in the school.

The trophy cup for baseball excellence in the lower school went to the Yankee Team.

The Charles C. Glover mathematics medal was given to Horace Willey, and the Charles C. Glover English medal went to Robert G. Barrow.

The Satterlee medal, regarded as the highest award in St. Alban's School, went to Samuel Herrick, jr.

John G. Nettleton, jr., made the highest average in the lower school.

The Thomas Wise medal for the best all-round boy was given to William G. Galliher, jr., and the Walden Myer medal for excellence in foreign languages fell to Tyler Kent.

The prize offered by the Sisters of the Epiphany for courtesy was awarded to Raymond Caster, and James D. Hobbs, jr., won the prize as the chimes ringer.

In the contest between the Whites and the Blues, the two sides of the school membership, the Blues, captained by Judson W. Bowles, made the most number of points for the year and were declared victorious.

18 BID FOR CONTRACT ON HIGHWAY BRIDGE

Pittsburgh Firm's Offer of New Floor for $141,500 Is Lowest Made.

Bids were opened at the District building yesterday for the reflooring of Highway Bridge. It is expected that the contract will be awarded within a few days and the work begun immediately.

The bidding was spirited. There were eighteen contestants. The lowest price was offered by the Farris Engineering Co., of Pitsburg, Pa. On the work as a whole supplying a new roadway floor, complete, including steel beams and connections and the removal of the existing steel floor, the price was $141,500. For additional creosoted lumber in place, the bid was $110 per 1,000 board feet, with six cents a pound for additional steel in place. The highest bid was $237,500.

The succesful bidder offered to do the work in 100 eight-hour days. The contractor will have the alternative of working two, or even three shifts, so that the work will be scheduled to be completed in from 34 to 100 days after being started, depending on how many shifts of workmen are put on it. Congress appropriated $178,000 for the job and the money was made immediately available.

Man, 72 Years Old, Hurt by Street Car

Henry Peyfer, 72 years old, 901 M street northwest, was struck by a Washington Railway & Electric Co. street car and seriously injured in G street between Sixth and Seventh streets northwest yesterday morning. He is in Emergency Hospital, suffering from a possible skull fracture and a fractured nose.

According to police, the street car was in charge of John Emmett, of the Eckington carbarn. Emmett was released, pending the outcome of Peyfer's injuries.

150 ATTEND OPENING SOROPTIMIST SESSION

Proctor Dougherty and Ivan Weld Speak at International Convention.

The second annual convention of the International Federation of Soroptimist Clubs was opened yesterday in the Mayflower Hotel with addresses of welcome by District Commissioner Proctor L. Dougherty and Ivan C. Weld, president of the Washington Chamber of Commerce. The sessions will continue until Saturday.

Mrs. Ruby Lee Minar, general chairman of the convention, in an address declared the fundamental ideal of the organization was the spirit of service and friendship. Mrs. Mary Dry Boldeman, international president of the organization, cited the history of the organization and declared that the extension of the organization throughout the world was an opportunity for women to contribute to the advancement of their sex. The work being done by the organization in Europe was recounted by Mrs. James Higbie, international representative.

More than 150 delegates from all parts of the country, as well as from Great Britain and other European nations, were at the opening session. The delegates were luncheon guests of Mrs. Mary Catherine Lewis, vice president of the District club, at the Lewis Hotel Training School. The afternoon sessions was devoted to the appointment of committees to carry on the work of the convention.

Trinity College Holds Class Day Exercises

Class day exercises were held in the auditorium of Trinity College at Brookland yesterday by the members of the graduating class. Graduation exercises will be held this morning at 11 o'clock in Notre Dame Chapel of the college. The Most Rev. Michael J. Curley, Archbishop of Baltimore, and president of the college board of trustees, will confer degrees and award the diplomas to 83 graduates. The address to the graduates will be given by Representative Charles A. Mooney, of Ohio, whose daughter, Miss Isabell Mooney, is one of the graduates.

The class day exercises began with a parade of the senior class under an arbor of roses, held by members of the sophomore class. The president's address was given by Miss Madeline Lyon, president of the class; the class essay was read by Miss Ruth Craven; the class poem was read by Miss Hilda Ashford; the cass history was recited by Miss Katherine Hearn; the class prophecy was made by Miss Helen White and the closing address was made by Miss Mary Coleman, president of the student government body. Miss Veech Matthews gave a piano solo, Miss Dorothy Davies sang the class solo and Miss Anne McLaughlin gave a tree oration. The class banquet was held last night.

VANCE AGAIN EJECTED FROM SUPREME COURT

A second attempt within two weeks to induce the United States Supreme Court to review a case which had been decided against him caused Llynn Forrest Vance, 49 years old a salesman, of Baltimore, Md., to spend a half-hour at Police Headquarters yesterday. After being ejected from the court room, Vance was taken to Inspector Henry G Pratt, chief of detectives, and after interrogation was allowed to leave, but with a warning.

Vance was ejected from the Supreme Court room by Capitol police about ten days ago when the tribunal refused to give further consideration to a case in which he, a litigant, appeared as his own attorney. Following that incident, Vance is said to have made an unsuccessful attempt to discuss the case with Chief Justice Taft at the latter's home.

When court attaches were approached by Vance yesterday morning he is said to have sought to address the court further on the suit which had been ten years in the courts before its disposal. He told Inspector Pratt that the suit involved a claim for damages against the Chicago Portait Co.

FIRE RECORD.

12:17 p. m.—1235 C street northeast; automobile.
11:36 a. m.—480 Louisiana avenue northwest; trash.
3:27 p. m.—1406 Monroe street northwest; tar pot.
4:27 p. m.—Front of 820 E street southeast; automobile.
4:29 p. m.—1526 Levis street northeast; chimney.
6:18 p. m.—Front of 1410 North Capitol street; automobile.

JOSEPHUS DANIELS HITS BOTH PARTIES FOR PEACE FAILURE

Orator at American University Commencement Sees Mars Still Dominant.

DIPLOMAS AND PRIZES AWARDED LARGE CLASS

Wilson Navy Secretary Holds United States Now Poor Second in Warships.

Taking both Republican and Democratic parties to task for indifference to "the supreme concern of mankind—peace," Josephus Daniels, former Secretary of the Navy, in a commencement address at American University yesterday, made an appeal for the "holy ideals of Woodrow Wilson and Elihu Root."

The speaker reviewed with open criticism the record of both parties on the League of Nations, the world court, conferences for reduction of naval armament and asked the pointed question: "What will the two parties promise this year?"

"Neither party can 'point with pride' to a single thing that has been accomplished to substitute arbitration and understanding for war," he said. "The Democrats will pass the buck to the Republicans and attempt an alibi for lack of power. The Republicans can truly reply that if the Democrats had shown as much zeal for the world court as they expended on reducing taxes on corporations and partisan advantage they might come into court with cleaner hands.

"The truth is that neither party is thinking about world peace or how to secure it. No candidate of either party has so much as mentioned this supreme world need. Why? They are afraid of some large bloc of voters or they think the people are only for loaves and fishes and no longer can be interested in issues that reach to the heights.

"Poor Second on Seas."

"The big thing, the commanding challenge to America is to cease its policy of doubt and drift and to join hands with the nations of earth to find a workable substitute for war."

The Navy Secretary of the Wilson administration declared the United States was now left a "poor second on the high seas." President Coolidge, he said, had called a naval conference of the three big navy nations to "secure what we failed to obtain at the Washington conference." The determination of the British to retain supremacy of the seas as seen at the Paris peace conference, was said by the speaker to have prevented an understanding, and the failure by Congress to authorize additional cruisers had left this country "a poor second."

"That should stimulate us," he declared, to see that alliances and partial treaties are but ropes of sand. The only way yet devised by men to end navy competitive building is for Uncle Sam to take his seat in the conference of nations at Geneva."

"Let us however, he added, "take fresh hope in the spirit of the Kellogg suggestion for the outlawry of war. We may or may not believe that war can be outlawed by the Kellog formula, but all lovers of international peace must rejoice that he has officially opened the door to discussion. Let us stand ready to cooperate in any plan that promises to bring an end to wars."

Fifty-eight degrees were awarded at the commencement exercises, the diplomas being presented by Dr. Lucius C Clark, chancellor of the institution, who presided. Candidates were introduced by Dr. George B. Woods, dean of the college of liberal arts; Dr. Albert H. Putney, director of the school of the political sciences, and Dr. Edward T. Devine, dean of the graduate school. The U. S. Navy Band, under direction of Lieut. Charles Benter, who was publicly felicitated by former Secretary Daniels from the platform, played a stirring program.

Prize Winners and Graduates.

Dr. Clark announced that the Swift fellowship to study at the University of Berlin had been awarded to Theodore A. Loeppert, and the Massey Foundation scholarships had been awarded to A. F. Wynne Plumptre, to study economics at Cambridge University, London, and to Morely John Campbell Lazier to study physics and mathematics also at Cambridge University.

Miss Hattie Catherine Teachout was awarded the $20 gold faculty prize for best student in the College of Liberal Arts, having attained a standing of straight "As" in 35 hours of work during the year. Class honors awarded on the basis of grades received during the second semester were announced by Dean Woods as follows: Seniors, Hattie Teachout and J. C. Hayward; juniors, Rowannetta Allen, Donald Olmstead, Roland Parrish, Roland Rice, Helen Roher, Mary Jane Stewart and Dorothy Buchan; sophomores, Rosalie Dimmette, Laura Everett, Otis Fellows, Pauline Fredrick, Alice Hetzel, Elizabeth Hill, Edwin Kelbaugh, Winston Manning, Ivy Norton, Janie Scantlin, Raymond Spaeth and Lucille Terry; freshmen, Dorothea Belz, Roger Craven, Blake Espeny, Frances Fincher, Hylan Lewis, Nola Livingston, Carol Rigby, Mynter Frazier and Barbara Evans.

The graduates were as follows:

Bachelor of arts—Jean Raldo Brown, Anna Bair Chaffin, Mabel White Cornwell, ela Faye Covert, Percy Warner Frazer, Arthur W. Gerth, Edna Elizabeth Hawkins, John Courtney Hayward, Clarence Cecil Knapp, Harold Robinson McClay, David Robert Morgan, Randall Ridhols Penhale, Howard Wesley Rash, Helen Shurts, Hugh Wilson Speer, Hattie Catherine Teachout and William Compher Warner.

Bachelor of political science — Eva Lucille Casto, Elizabeth Clapp, LL. B., LL. M., Frank Raymond Long, LL.B., LL. M. Jonathan Bourne Wyatt, LL. B. William Boyd Milliken.

Bachelor of science in commerce—James Benjamin Grice, LL. B., Lee Ross Wilson, LL. B., LL. M.

Master of political science—Nellie Ann Alsup, Emerson Brewer Christie, Oscar Glenn Iden, Ward Wilbur Keesecker, Raymond Edward Manning, Mildred Maroney.

Master of science—Floyd Leslie Echols, Samuel Myer Weisberg.

Master of arts — Kenneth Smith Carlston, Slavko Cerick, Henry Thomas Converse, David Hobart Evans, Arthur Sherwood Fleming, Maude Cecil Gunther, Edyth Anna Huff, Margaret Lambie, Dorothea Louise Mehring, William Robert North, Margaret Thompson Olcott, Alvin Thomas Perkins, Spencer Harris Reed, Marguerite Holzbauer Steis, William Lonsdale Tayler.

Doctor of philosophy—Edith Louise Allen, Peter Cooper, Harold Merriman Dudley, Elgin Earl Groseclose, Charles Spaulding Howard, William Beck Kemp, Louise Wilson Mattern, Henry Hosie Rowland.

Doctor of civil law—Louis Malvern Denit, Alice Paul, Stuart Early Womeldorph.

Founders and Patriots to Meet.

The District of Columbia Society of the Order of the Founders and Patriots of America will meet Thursday evening at 6:30 o'clock at the Cosmos Club.

Fisherman in River Died by Accident

A verdict of death by accident was returned last night by a coroner's jury investigating the death of Eugene Windsor, 72 years old, retired farmer of Prince Georges County, Md., whose body was taken from the Patuxent River at Governors Bridge Sunday.

The elderly farmer had gone fishing Saturday and failed to return at night. Later a neighbor found his fishing pole, hat and a string of fish and the Bladensburg Fire Department was called for to drag the river. It is believed that Windsor fell asleep and rolled off the bank while fishing.

Police Seek Woman Reported Missing

Bidding farewell to her four small children, Mrs. Nettie Lee, 39 years old, 4619 Forty-third place northwest, left her home last night shortly after 6 o'clock, and, after telephoning her brother and intimating that she was going to end her life, disappeared.

After receiving the telephone message her brother, Irving Hall, 4629 Forty-third place northwest, communicated with police of the Fourteenth Precinct and told them that he feared Mrs. Lee would attempt to drown herself. Mrs. Lee has been in ill health for several months and was in a highly nervous condition, Hall told police.

BISHOP L. B. WILSON DIES AT HOME IN BALTIMORE

Methodist Prelate Had Been Stricken With Heart Attack at Conference.

Bishop Luther Barton Wilson, formerly a Washington pastor and recently retired as bishop of the New York area, died last night at his Baltimore home, the victim of heart attack with which he was stricken while delivering an address at the general conference of the Methodist Episcopal Church in Kansas City, Mo.

His last official act was the reading of the bishops' address, on behalf of the board of bishops of the church. After the announcement of his retirement, which took place at the session, Bishop Wilson departed for his home in Roland Park, Baltimore, where he had been critically ill since. He was 72 years old.

Bishop Wilson, who held many high offices in the church, was at one time the pastor of Wesley Chapel and Foundry Church of this city. From 1894 to 1900 he held the office of presiding elder of this district, being later transferred to a similar office in the Baltimore district.

He was elected president of the Antisaloon League in 1901, succeeding Hiram Price.

Bishop Wilson was born November 14, 1856, was educated in Baltimore private schools and later studied medicine at the University of Maryland. He practiced for one year and entered the ministry.

He was elected bishop at the general conference in Los Angeles, in 1904. He was resident Bishop of Chattanooga for years and later transferred to Philadelphia. In 1912 he was assigned to the New York area.

He is survived by a son, Luther Barton Wilson, jr.; a daughter, Mrs. George Thomas, and a sister, Miss Nannie Wilson, all of Baltimore.

20 Will Be Graduated At Immaculata Today

Twenty young women students of the Immaculata Seminary will be awarded certificates of graduation today at 11 o'clock when the annual commencement exercises will be held at the institution.

The Rev. John Cooper, of Catholic University will deliver the address to the graduates. Diplomas will be awarded by the Right Rev. John McNamara, pastor of St. Gabriel's Church and Auxiliary Bishop of Baltimore. A musical program will be given by the students of the school. Following the exercises, Bishop McNamara, Father Cooper and other clergymen will be guests of the students at a luncheon.

GOVERNMENT WILL CLOSE IN STEWART CASE TODAY

Oil Magnate Himsef to Be First Witness for Defense in Contempt Trial.

PETITION FOR WRIT FILED

(Associated Press.)

The Government practically wound up its case late yesterday against Robert W. Stewart, chairman of the board of directors of the Standard Oil Co. of Indiana, who is on trial in the District of Columbia Supreme Court for refusal to answer questions put by a Senate committee concerning disposition of Liberty bonds owned by the Continental Trading Co.

It is expected that shortly after court reconvenes today that District Attorney Leo A. Rover will rest the case on behalf of the Government. He said after adjournment yesterday that he probably would not call any additional witnesses and indicated that unless something unexpected should develop that he would give way to the defense today.

Frank J. Hogan, chief of defense counsel, said that Mr. Stewart probably would head the list of the defense witness group. After the oil man has concluded he proposes to introduce some documentary evidence. Hogan had nothing further to say last night as to the defense plans except that it was doubtful if any member of the Senate committee would be called, at least today.

Virtually all of yesterday's time was taken up by Rover and Assistant District Attorney Neil Burkinshaw reading into the record the petition filed by Stewart for a writ of habeas corpus after he had been taken into custody by Senate officers following his refusal to answer questions early in February, along with a transcript of the proceedings before the Senate committee.

The petition was read into the record over the protest of defense counsel. The prosecution was anxious to place this before the Court because in the petition Stewart admitted he had been served with a Senate supoena; that he was duly sworn by the committee and that subsequently to that he had declined to answer two questions propounded by the committee.

Operation Relieves Senator W. L. Jones

The condition of Senator Wesley L. Jones (Republican), of Washington, following an abdominal operation at Emergency Hospital yesterday, was reported as very good by hospital officials yesterday. Senator Jones was admitted to the hospital May 19, suffering from a severe abdominal trouble.

The senator withstood the operation in good shape and his prompt recovery is looked for, the physicians say.

COL. MOSBY'S SISTER, MRS. RUSSELL, DIES

Widow of Late Diplomat Was Capital Resident for Half Century.

Mrs. Lelia J. Russell, a sister of Col. John S. Mosby, whose exploits during the Civil War fill pages of American history, died Sunday at Garfield Hospital after a five-weeks' illness. She was a widow of Charles W. Russell, a former minister to Persia, and at one time assistant Attorney General. Funeral services will be held at St. Ignatius Church, Baltimore, Md., where mass will be said tomorrow morning. Burial will be in Holy Cross Cemetery, of that city.

Mrs. Russell, who lived at 1734 P street northwest, had been a resident of this city for about 50 years. She was born in Virginia. With her husband, Mrs. Russell passed the summer for many years at The Plains.

Surviving Mrs. Russell are a son, John Mosby Russell, of New York city, and a daughter, Mrs. Lucy Ogston, widow of a member of the British Consular service.

35,000 REJOICE, 10,000 MADE SAD IN M'CARL PAY RULES

CONTINUED FROM PAGE 1.

No. 11 in the clerical, administrative and fiscal service. Evidently the Classification Board intended that in the first case some employes should remain in grade 4 and some be moved into grade 5. McCarl ruled that they all should go into grade 5. He made the same ruling in the other case, sending all employes to grade 12.

A number of employes in the split grades were genuinely thrilled by McCarl's decision. To those at the bottom of the grade it means a salary increase of $800 a year. Those at the top of these split grades receive only a $200 raise, and, consequently, were not able to work up quite so much enthusiasm.

Under the McCarl decision, the Welch bill will not add as much to the Government payroll as would have been added had it been administered as Senator Brookhart and some others had hoped it would be.

In issuing the regulations for administering the act, McCarl provided a table showing just what each employe shall be paid and also a mathematical formula to govern the moving ahead of the employes.

Ruling by Comptroller.

After quoting a clause in the Welch act providing that employes shall hold the same relative positions under the act as they now hold, McCarl says:

"In determining what is the same relative position or positions within their respective grades, as contemplated by the provision first quoted from the amended statute, there should be a comparison of the total number of salary rates in corresponding grades under the original and amended statutes and a comparison of the relative place of each position in each corresponding grade.

"In all cases in which the corresponding grades under the original and amended acts have the same number of salary rates the relative position under the new schedule is, of course, the positiontion having the corresponding salady rate number as the rate at which the employe was paid under the old schedule as of June 30, 1928. Where there are a different number of salary rates in corresponding grades under the old and new schedule, the relative place of the position in the grade under the original schedule may be represented by a fraction, the denominator of which is the total number of salary rates in the grade and the numerator of which is the place in the grade of the salary rate at which the employe is paid, represented by one for the minimum salary and so on.

Fraction Is Multiplied.

Then the relative place of such position in the corresponding grade under the schedule in the amended statute will be determined by multiplying such fraction by the whole number which represents the total number of salary rates in the schedule under the amended statute. The product will represent the relative place of the position in the new schedule, the number 1 representing the minimum salary rate, &c. If the product is a fraction or a mixed number, such as 6-7 or 2-7, which will be the fact in most grades, the relative place will be that indicated by either the next higher or the next lower whole number.

"If the fraction of the mixed number is equal to or in excess of one-half the relative place is the next higher whole number, and if the fraction of the mixed number is less than one-half the relative place is the next lower whole number.

"Thus, where there are seven places in a grade under the old schedule and six places in the corresponding grade under the new schedule the solution will be as follows:

The problem.		The product (fraction or mixed number).		The relative place (the number of salary rate, beginning with the minimum one).
1-7x6	equals	6-7	equals	1
2-7x6	equals	1 5-7	equals	2
3-7x6	equals	2 4-7	equals	3
4-7x6	equals	3 3-7	equals	3
5-7x6	equals	4 2-7	equals	4
6-7x6	equals	5 1-7	equals	5
7-7x6	equals	6	equals	6

Illustrations Are Given.

Here McCarl Gives a number of illustrations as showing how the formula works out. Two of them follow:

1. Position in Grade Professional and Scientific 1, receiving $1,860 under the old schedule. There are seven rates of pay in the old schedule; $1,860 is the first rate. Therefore, the fraction is 1-7. The number of salary rates under the new schedule is six; 1-7 times 6 equals 6-7. The fraction is more than ½. The next higher whole number is 1. The position should be paid at the first salary rate under the new schedule, or $2,000 per annum.

"Position in Grade Professional and Scientific 3, receiving $3,400. There are seven rates of pay in the old schedule; $3,400 is the fifth salary rate. Therefore, the fraction is 5-7. There are six salary rates in the new schedule; 5-7 times 6 equals 4 2-7. The fraction of the mixed number is less than ½. The next lower whole number is 4. The position should be paid at the fourth salary rate under the new schedule, or $3,500 per annum."

Ruling on Deficit.

Regarding the method by which the increases are to be paid, McCarl said:

"The appropriations for the fiscal year 1929 for the salaries or compensation of personnel affected by the amendatory act of May 28, 1928 (Welch act), are available for the rates of compensation authorized and directed by said act. If deficiency in appropriations arises hereafter by reason thereof, report thereon is for submission to the Congress at its next session."

TWELFTH & F Berberich'S TWELFTH & F

The man who thinks in terms of smart clothes instinctively chooses the Johnston & Murphy shoe to complete his costume. Every shoe bearing this famous name also bears the hall mark of that intangible something called "class."

$13.50

Our Men's Store Is on the Street Floor

Berberich'S
TWELFTH and F STS.

COMPENSATION LAW STRIKES BUILDERS

Face Heavy Losses Because of Speed Congress Fixed for Obedience.

Failure of Congress to allow more time for employers of labor to meet the requirements of the workmen's compensation act will result in heavy financial losses to local building contractors who, prior to the enactment of the legislation, had bid upon and been awarded contracts members of the Mason Contractors Association of the District of Columbia declared last night at a meeting at the Racquet Club.

J. F. Murtaugh said that nearly every member present had future construction jobs under contract upon which the added cost of the increased compensation for employes had not been allowed for at the time the estimates were prepared.

It was decided to consult an attorney to learn if members of the association had any recourse. The meeting was presided over by D. C. Butcher, president. Other contractors represented were H. T. Booth, Cozzens Brothers, D. D. Dreslin, R. P. Ehrmantraut, W. T. Elfman, T. B. Greenstreet, J. J. Grolig, J. H. Harwood, George H. Hughes, T. J. Lane, R. E. Langley, R. H. McMackin, R. E. Milor, L. W. Lawder, J. F. Murtaugh, E. A. Rule, H. M. Shook, V. L. Wooldridge, and W. J. Hammett Co.

$500,000 SUIT FILED AGAINST COUZENS

District Tax Consultant Takes Exception to Senator's Remarks in Debate.

Senator James Couzens, of Michigan, was sued yesterday in the Circuit Division of the District of Columbia Supreme Court for $500,000 damages for alleged slander by Howe P. Cochran, tax consultant, Munsey Building, in connection with remarks alleged to have been uttered by the senator on the floor of the Senate on April 12.

The plaintiff, who is a resident of Montgomery County, Md., says that he was unjustly and maliciously accused of dishonesty and corrupt, fraudulent, collusive and illegal and unethical conduct and relations with an employe of the Bureau of Internal Revenue and that he was unjustly accused of having solicited the tax business of Senator Couzens in violation of the regulations of the Treasury Department. Mr. Couzens was for several years engaged in a controversy with the Treasury Department concerning a tax on his holdings in the Ford Motor Co. which amounted to about $30,000,000, and he recently won the dispute.

According to Wilton J. Lambert, who is associated with Rudolph H. Yeatman and George Horning, jr., as counsel for the plaintiff, the remarks complained of are not privileged and had no connection with any pending legislation and were uttered, the declaration says, with malice.

Woman Is Injured By Hit-and-Run Driver

Thrown to the street by a "hit-and-run" truck at Ninth street and Massachusetts avenue northwest yesterday afternoon, Miss Georgia Kelly, 27 years old, 1526 Seventeenth street northwest, is in George Washington University Hospital suffering from injuries to her back and legs.

A short time after the accident police of the Second Precinct arrested Edward R. Gorgol, 222 Third street northwest, as the "hit-and-run" driver. He was charged last night with leaving the scene of an accident without making his identity known and driving without an operator's permit.

Military Attache Named.

Lieut. Col. Jesse D. Elliott, Infantry, is relieved from his present assignment as a student at the Army War College and after a short period of duty with the office of assistant chief of staff, military intelligence, will sail for Constantinople, Turkey, reporting in person to the American Ambassador and by letter to the American Ministers at Sofia, Bulgaria, and Bucharest, Roumania, for duty as military attache.

HIGHLANDS CITIZENS WANT LEGAL BOXING

Sixteenth Street Association Also Deplores Lack of Hospital Facilities.

Resolutions favoring legalized boxing and decrying the inadequate emergency facilities at hospitals in the District last night received the indorsement of the Sixteenth Street Highlands Citizens Association at its last meeting for this season, held n the Sixth Presbyterian Church.

The resolution indorsing legalized boxing, which Paul C. Grove introduced, declared the sport to be "clean and manly" and one that "teaches the art of self-defense."

In offering the resolution relative to hospitals Dr. Millard F. Thompson declared that recently he had a patient that required emergency treatment and that he was successful in getting the patient admitted to a hospital only after threatening dire consequences if the pateint should die without surgical attention.

2 Citizens Associations Are Combined as One

The Cathedral Heights Citizens Association and the Cleveland Park Citizens Association consolidated into one organization to be known as the Cathedral Heights-Cleveland Park Citizens Association last night at a special meeting of the members of both associations in St. Alban's Parish Hall.

All officers of the Cleveland Park Citizens Association resigned in favor of the officers of the Cathedral Heights Association, but were retained on the executive committee of the new organization until the fall elections. Robert B. Patterson was president and Arthur C. Smith, secretary of the Cleveland Park Citizens Association, and Maj. Gen. Eli A. Helmick, is president, and Edward R. Walton, jr., secretary of the new organization. The membership of the consolidation numbers approximately 500.

Manor Park to Aid In Celebrating July 4

The Rev. George E. Schnabel was appointed chairman of a special committee to cooperate with the Takoma Park Citizens Association for the Fourth of July community celebration at a meeting of the Manor Park Citizens Association held last night in the Whittier School. He was appointed by J. D. Smoot, vice president, who presided in the absence of the president, Ernest H. Pullman.

The streets and highways committee presented a report which urged attention to a number of streets and highways in the community. The report was adopted. Herbert Bryant, chairman of the educational committee, advocated an eight-room extension to the Greenleaf-Whittier School in his report. The report was adopted. The association adjourned until September.

$1,000 in Apparel Stolen From Store

Forcing open a front door, thieves entered the Betty Way Shop at 1308 G street northwest, between Saturday night and yesterday morning and made off with dresses and other wearing apparel valued at approximately $1,000, police were told yesterday.

Mrs. Betty Carnduff, proprietor of the shop, discovered the robbery when she arrived at the establishment yesterday morning. Detectives Bagby King and John Foley, who investigated the case, said the door of the store had been pried open.

$7,500 Verdict Upheld.

The Court of Appeals yesterday affirmed a verdict for $7,500 damages awarded Arthur W. McPherson, of Ashburn, Va., against the Washington & Old Dominion Railway Co. for the loss of a leg while employed by the company as a flagman on September 18, 1919. After the first trial of this case the jury awarded McPherson $10,000 damages, but a new trial was granted and the company appealed from the verdict awarded McPherson at the new trial. Attorney Crandall Mackey appeared for McPherson, who was run over while on duty.

EVERYTHING THAT MEN WEAR

1331 F STREET

Linen -- the word itself is cooling

Youth has adopted Linen as a favorite summer suit not only because it is so light and cool, but because Linen fits into the carefree spirit of a summer moment.

And we're glad to say that young men have always had the habit of coming to the Meyer's Shop for smart Linens.

$15 and higher

Meyer's Shop
1331 F Street

Black Calf
Tan Calf
Black Kid
10.00 and 12.50

Burt-ized Shoes

—meaning Shoes that have had our ideas of style, fit and quality incorporated into the making. They satisfy the most critical.

Caring for feet is better than curing them.

Arthur Burt Shoe Co., 1343 F St.

SULZER DENIES TALE OF HUGE WAR CHEST FOR SMITH AGENTS

Tells Senate Investigators His "Hypothetical" Story Was Misinterpreted.

SPURNED PRESIDENCY, NEW YORKER ASSERTS

Primary Expenses in West Virginia Again Scrutinized by Committee.

(Associated Press.)

The Senate's campaign funds investigating committee drew another blank yesterday when it was told by former Gov. William Sulzer of New York that he had no personal knowledge whatever of expenditures in the present race for the presidential nomination for Gov. Smith or any other candidate.

A train conversation with Sulzer, repeated to the committee by Olaf R. Miller, of Albany, and involving a tale of $25,000 furnished by Smith managers in New York to obtain Smith delegates in a "sage brush" State, was dismissed by Sulzer as having been a "hypothetical" exposition on his part as to how such things were done, and which Miller "completely misunderstood."

"Miller was seeking information as to how candidates get delegates," Sulzer said. "So I told him. I know. I was once nominated for President and refused because I didn't want the bother.

"I certainly told Miller it required money to get delegates, which is a sad commentary on our political methods."

"Then we are to take it that none of these things which Miller detailed as having been told him by you actually happened?" asked Senator Barkley, of Kentucky.

Politicians Then and Now.

"No," Sulzer replied, adding that he had spoken merely from his background of political experience including "eighteen years' service in the House of Representatives."

"In my judgment politicians are more adept now than they were in my day," he went on. "They are so adept that they suck the eggs and hide the shells. "I have not mixed into this campaign and don't know that I shall. That's a bridge to cross when I come to it."

A moment later Sulzer was excused, and said, with a genial wave of the hand:

"In the words of the late Champ Clark, 'Glory be' and 'what ho?'"

"Another bubble burst," Senator Barkley commented.

Before Sulzer was called, the committee went in minute detail into Hoover's expenditures in the West Virginia primary fight, with Harry C. Woodyard, State manager, recalled to say that the total contributions, including some $12,000 from national headquarters sources, was $22,532 and that all of this was either expended or obligated. It might cost an additional $1,000 to clean up the bills, he added.

A. C. Herreid, Reed manager in West Virginia, estimated his expenditures at less than $1,000 which went in trying to clear up complications involving Reed delegates on the long ballot. There were no contributions and Herreid kept no accounts.

West Virginia Expenses.

Charles W. Oserton, Democratic national committeeman from West Virginia, who said he personally had besought Gov. Smith to enter the primary race, but had been told that Smith would "not turn over his hand" to obtain delegates, said he had spent personally around $2,000 in organizing for Smith and that county groups had spent about $20 a county in some cases to get lists of Smith delegates printed. He also said he knew of no outside contributions.

Oserton said he believed that there had been heavy expenditures by dry organizations like the Antisaloon League to beat Smith, but he had no specific information. Later, however, the committee called Edward B. Dunford, counsel of the National organizaztion of the league, who said an appeal for $25,000 had resulted to dat in collections of more than $29,000 to be used in furthering "dry" interests in the campaign.

Circulation of Gov. Smith's record on prohibition and also the record of Senator Reed, of Missouri, in West Virginia had been under auspices of the State organization of the league, he added, no work having been done as to Republican leading candidates, all of whom "were understood to be dry." National organization outlays were placed at $2,000 to date, chiefly in anti-Smith literature based on his prohibition record, Dunford said.

Editor Refutes Heflin.

Another West Virginia witness, Clyde B Johnson, who said he ran for "anti-Smith delegate at large," told the committee he had urged Senator Reed to campaign in the State because the Missourian had let it be known he was concerned that the Democratic party should not nominate "a Tammany man" and not because of his own ambitions to be President. Johnson could furnish no details of expenditure, however, beyond his own outlay of $100 to hire a hall in which Senator Reed spoke.

That brought the committee to Lowell Mellett, editor of the Washington Daily News, one of the suggested sources of information furnished by Senator Heflin, of Alabama, because the paper published a life of Gov. Smith. Mellett testified, however, that instead of being paid to run it, the Scripps-Howard papers had paid $6,000 for a life of Smith and a life of Hoover. He said that these papers would support Hoover if nominated, even against Smith but would support Smith if the Republicans selected somebody else, "like Dawes, say."

Sulzer's Version of Story.

Sulzer's appearance also grew out of Heflin's session with the committee. Miller's name and the tale of a $25,000 Smith payment for Western delegates, having been furnished by the Alabama senator. Sulzer said he could only explain the detailed story of the Sulzer-Miller train conversation told the committee by Miller on the ground of utter misunderstanding.

"I was not trying to mislead Miller; I was trying to educate him," Sulzer said. "The 'hypothetical' illustration I gave was based on knowledge acquired when I was active in politics.

"Mr. Miller is an interesting talker and I'm somewhat of a conversationalist myself. We both have acute imaginations."

Sulzer said he knew nobody who would fit the description Miller gave of the personal friend of the former governor who figured in the story, and that any names used in the "hypothetical" illustration of how leaders from other States could go to "Wampumville, just across the river from Hoboken" and get money with which to procure delegates, were mentioned by way of illustration.

The committee will meet here today to hear Senator Sackett, of Kentucky, and Representatives Burton and Brand, of Ohio, as to campaign literature printed on their orders in the form of excerpts from the Congressional Record by the Government Printing Office.

FORMER GOVERNOR TESTIFIED

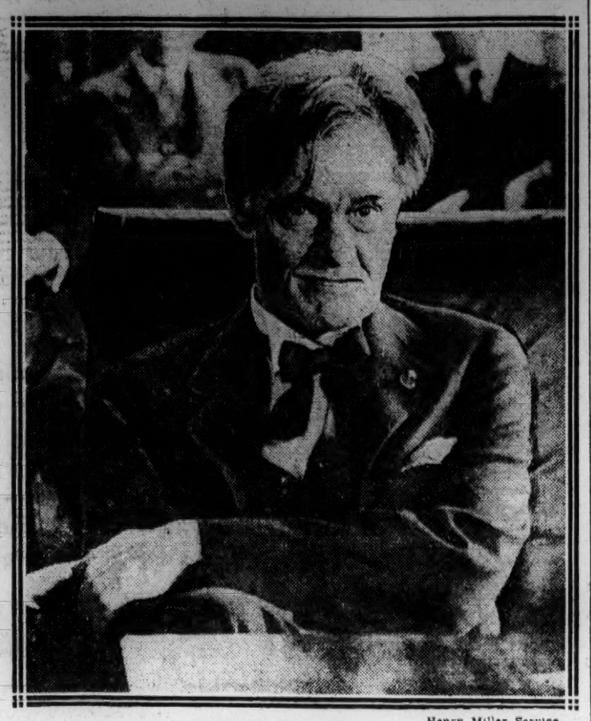

Henry Miller Service.

WILLIAM SULZER,
former Governor of New York, who testified yesterday before the Senate committee inquiring into presidential campaign expenditures.

HAMMILL HAS LEAD IN IOWA'S PRIMARY

Scattering Returns Received From 5 House Races on G. O. P. Ticket.

Des Moines, Iowa, June 4 (A.P.).—Three hundred and seventeen out of 2,450 precincts in the Iowa primary for the Republican gubernatorial nomination gave Gov. Hammill, 28,215; Bowman, 11,227; Skromme, 4,961; Anderson, 3,291.

L. W. Housel, of Humboldt, was unopposed in the Democratic field

Scattering returns from five Congressional races showed the following vote:

Third district, 15 out of 229 precincts—Robinson, incumbent, 772; Langworthy, 245; Wood, 201.

Fourth district, 31 precincts out of 211—Haugen, incumbent, 2,724; Nelson, 1,742.

Seventh district, 5 precincts out of 215—Dowell, incumbent, 481; Lyon, 176; Hanes, 46; Klein, 41.

Ninth district, 26 precincts out of 222—Vincent, 723; Pitt, 245; Ratcliffe, 541; Swanson, 432; McManus, 200; Burke, Democrat, 258; Paschal, Democrat, 234.

Eleventh district, 29 precincts out of 309—Campbell, 1,679; Klay, 490; Pritchard, 937; Gilman, 731; Hunter, 112; Bergeson, 547.

NORTH CAROLINA VOTE GIVES FOUNTAIN LEAD

Grist Running Ahead in Race for Commissioner of Labor.

Charlotte, N. C., June 4 (A.P.).—With approximately three-fourths of the 1,754 precincts in the State reporting on the vote for lieutenant governor from Saturday's Democratic primary there was no change in the relative standing of the three candidates.

R. T. Fountain, of Rocky Mount, speaker of the house of representatives, maintained his lead of more than 12,000 votes over John D. Langston, Goldsboro publisher, who was in second place. Langston was maintaining a steady lead of between 20,000 and 30,000 over W. H. S. Burgwyn, of Northampton County.

The vote in 1,325 precincts was: Fountain, 68,604; Langston, 56,399, and Burgwyn, 53,657.

In the race for commissioner of labor and printing 1,290 precincts showed Frank D. Grist, of Lenoir, more than holding his own against his two opponents. He had 12,864 majority over the vote of both combined, with his lead gaining steadily.

The vote was Grist, 92,045; M. L. Shipman, Raleigh, 53,958, and O. J. Peterson, Pittsboro, 23,080.

CANDIDATES' DRIVES ARE ON IN EARNEST AT CONVENTION CITY

Watson Is First Aspirant to Appear Personally; Buck on Hand for Lowden.

Kansas City, June 4 (A.P.).—Stirred by the few days remaining before the Republican national convention begins balloting for a presidential nominee, leaders espousing the candidacies of those who look to the White House commenced in earnest today to lay the groundwork for the perilous turns ahead.

It seemed still too early for most of the politicians to talk about possibilities concretely but at the varous headquarters of candidates conference after conference was the order of the day and on most every hotel lobby the chances of Hoover, Lowden and the rest were discussed with always a reference to the many little things that can happen at the last moment to upset the best laid plans.

The first presidential candidate to arrive in Kansas City to personally conduct his campaign for the nomination was Senator Watson, of Indiana, who lost no time in setting up headquarters in the President Hotel and in welcoming friends to talk over the situation. With the senator were M. Bert Thurman, his campaign manager and Elza Rogers, Indiana State chairman.

Buck There to Aid Lowden.

Another early comer was Clarence F. Buck, manager for the Lowden campaign, bringing a message to the effect that Mr. Lowden's campaign was not an "antianything movement" and was in no way based on antagonism to any interest.

"The Lowden movement, which has gained headway everywhere," he said, "is not in favor of any interest as against any other. It is not anti-Coolidge nor antiadministration. Mr. Lowden's strength is national. He is acceptable to the business interests of the East as well as the agricultural sections of the west."

As if to prove the statement that the former Illinois governor is not "anti-Coolidge," there was displayed in Lowden headquarters a large portrait of President Coolidge, holding equal rank with a picture of Mr. Lowden's on an opposite wall.

Hoover Men Optimistic.

At Hoover headquarters everyone exuded optimism. The tentative garnering of eleven delegates at the contest hearing of the national committee today gave James W. Good, the Hoover manager, and other boosters of the Commerce Secretary a great deal of satisfaction. There still was the expectation in Hoover circles that the Secretary would be nominated on one of the early ballots.

On the other hand, there was much talk of dark horse possibilities, especially in the groups opposed to Mr. Hoover. Friends of Senator Curtis, of Kansas, reminded their listeners that "the race is just taking form," and expressed the belief that in the event of a deadlock between Hoover and Lowden the Kansan would have an excellent chance.

Senator Curtis has not yet opened headquarters, but David Mulvane, committeeman from Kansas, said the senator would be on the ground before the week is over.

One of the uncertainties of politics was manifested in the talk here and there among leaders and early delegates of Gen. John J. Pershing for President. Those who discussed the possibility of a dark horse winning out, suggested that Pershing could well be placed along with Curtis in these speculations.

Farm Pilgrimage Specter.

In the back ground of all the discussions was the specter of the farmers' pilgrimage. The leaders and all others interested in its possible effect upon the convention, wondered if the pilgrimage would transpire, and if so, how large a demonstration it would be.

So far none of the recognized farm leaders have reached Kansas City, except Senator Watson. He is on a committee to draft the corn belt demand for a farm relief plank in the platform, along with George N. Peek, who is expected shortly, and others.

Another day of rain kept most of the early arrivers indoors. The weather was damp with just a touch of murkiness from too much humidity, giving a promise of pretty warm weather when the sun comes out. Ordinarily June is hot in this section, but the local prognosticators say this is going to be a late summer and that the not weather may just miss the convention.

Mussey Tent Outing Will Be Held July 21

The annual excursion of the Mrs Ellen Spencer Mussey Tent, No. 1, Daughters of Union Veterans of the Civil War, for veterans and their families will be held July 21 at Chesapeake Beach, it was decided last night at a meeting of the tent in Grand Army Hall.

Guests of the tent were Col. O. I. Oldroyd and Commander S. H. Mawson, of Sheridan Post, Grand Army of the Republic. Mrs. Emma E. Joy was initiated into membership.

Charleston Quarters For Roosevelt Open

Charleston, W. Va., June 4 (A.P.).—Roosevelt-for-Vice-President headquarters were opened here today on behalf of Col. Theodore Roosevelt for the Republican vice presidential nomination.

C. M. Jones was placed in charge of the headquarters to promote the Roosevelt candidacy among members of the West Virginia delegation.

Jones was attached to the headquarters of W. G. Conley, Republican gubernatorial nominee. The Roosevelt managers plan a committee of about 100 members to conduct the Roosevelt campaign in the State.

SPECIAL GRAND JURY NAMED FOR PRIMARY INQUIRY AT CHICAGO

Will Investigate Fraud, Murder and Bombings Which Accompanied Election.

Chicago, June 4 (A.P.).—A special grand jury was chosen today to investigate Chicago election frauds and violence, including murders and bombings.

F. Edson White, president of Armour & Co., was named foreman by Chief Justice William V. Brothers, of the criminal court.

With a special prosecutor, Frank J. Loesch, head of the Chicago Crime Commission, the grand jury will endeavor to determine what relationship there is between crime and politics, and what bearing election outrages have had on candidacies.

Attorney General Oscar Carlstrom is to direct the investigation, which will go back to 1926. Failure of the Cook County commissioners to vote an appropriation to pay for the investigation will not retard the work, Loesch said. Five commissioners, all linked with the Republican faction headed by State's Attorney Robert E. Crowe, remained away from board meetings, preventing a ratification of an appropriation.

Likely to Study Slayings.

Outrages which the grand jury will consider include the slaying of Octavius Granady, negro ward committeeman candidate, and "Diamond Joe" Esposito, ward committeeman. Both were of the Senator Charles S. Deneen faction of the Republicans. Granady was killed on primary election day in April. He was running against Morris Eller, "boss" of the "Bloody Twentieth" ward, a member of the Crowe-Mayor Thompson group.

The bombings of Senator Deneen's home and that of John A. Swanson, the Deneen candidate for State's attorney nomination, both of which occurred during the primary campaign, likely will come before the investigators.

While the special grand jury was being formed Chicago was holding a judicial election that apparently excited little interest among voters and politicians.

Two Are Arrested.

The "Bloody Twentieth" had a call for police, and detectives said they found Harry Hockstein carrying a gun. Hockstein and a companion were loaded into the patrol.

"You can't lock me up; I'm a precinct captain and a personal body guard of Judge Morrie Eller," he said, but the police tok him anyway.

Judge Eller is one of three judges the crime commission has asked removed from criminal to civil work because of an alleged political relationship with Crowe. Watchers were sent to scattered precincts.

None of the 100 veniremen volunteered to serve on the grand jury. When Justice Brothers asked all who had reasons for not serving to stand none remained seated.

WIRE TAPPING BY U. S. HELD CONSTITUTIONAL

CONTINUED FROM PAGE 1.

and to prevent their seizure against his will."

Emphasizing that the protection was thrown around material things, the Chief Justice declared that it did not forbid wire-tapping, which did not constitute searching and seizure, but involved only evidence obtained by hearing, without the invasion of the homes or offices of the defendants. The amendment can not be expanded, he added, to include "telephone wires reaching to the whole world from the defendant's house or office. The intervening wires are not a part of his house or office any more than the highways along which they are stretched."

Congress may enact a law which would protect the secrecy of telephone messages by making them inadmissible in evidence in Federal criminal trials, he stated, but until it does act the courts can give no consideration to ethics, but must admit evidence obtained by wire tapping.

"A standard which would forbid the reception of evidence if obtained by other than nice ethical conduct by Government officials would make society suffer," he stated in conclusion, "and give criminals greater immunity than has been known heretofore. * * * Those who realize the difficulties in bringing offenders to justice may well deem it wise that the exclusion of evidence should be confined to cases where rights under the Constitution would be violated by admitting it."

Speaking for Justice Holmes as well as himself, Justice Brandies asserted that "decency, security and liberty alike demand that Government officials shall be subjected to the same rules of conduct that are commands to the citizen."

Crime is contagious, he declared, and "if the Government becomes a lawbreaker, it breeds contempt for law; it invites every man to become a law unto himself; it invites anarchy. He declared that in the administration of the criminal law, the end justifies the means—to declare that the Government may commit crimes in order to secure the conviction of a private criminal—would bring terrible retribution. Against that pernicious doctrine this court should resolutely set its face."

Setting forth the minority views in a lengthy opinion, Justice Brandeis concluded that wire tapping was illegal, and evidence obtained by such means was not admissible in the courts. The Government makes no attempt, he states, to defend such methods and under a long line of decisions, from which he quoted, the court had committed itself against the admission of such evidence.

The contracts between telephone companies and the users contemplate the private use of the facilities, Justice Butler stated, insisting that the exclusive use of the wires was a right of those served by the companies. "Wire tapping involves interference with the wire while being used," he declared, taking the position that the "tapping the wires and listening in by the officers literally constituted a search for evidence."

Justice Stone, in his dissenting opinion, added that the court should not have disposed of the controversy on a narrow, single question, but should have given the cases broad unrestricted reviews on all questions involved.

$100,000 WAS SPENT BY TWO NEW JERSEY SENATE CANDIDATES

Kean and Frelinghuysen Tell Reed Committee of Contributing $50,000 Each.

(Associated Press.)

Hamilton F. Kean and Joseph S. Frelinghuysen, two of the candidates in the recent five-cornered New Jersey Republican senatorial contest, each put up $50,000 for his campaign and each confined expenditures on his behalf within a few dollars of that sum, the Reed campaign funds committee was told yesterday at the outset of the inquiry into the New Jersey primary.

John Scott, clerk of Essex County and manager for Kean, who won the primary, testified that Mr. Kean gave him $50,000 in two $25,000 installments and that expenditures of the campaign were $49,366.33.

B. Duncan McClave, of Cliffside, manager for Mr. Frelinghuysen, who ran third, said Frelinghuysen likewise put up $50,000 entirely from his own purse, and with all bills paid the expenditures totaled $48,744.97.

Mr. Kean was the only one of the five candidates to appear, and he firmly insisted that expenditures of his campaign were confined to the $50,000 fund. He knew of no contributions by any one else nor did he know of any expenditures on his behalf by other organizations.

Stokes on Stand Today.

Edward C. Stokes, former governor and runner-up in the primary, who charged excessive expenditures by candidates during the primary fight, will apear today. Mr. Frelinghuysen is on a fishing trip and was excused until next week.

While Mr. Frelinghuysen recently refused to participate in a harmony meeting, his manager, Mr. McClave, today refused to make any charge against other candidates and their expenditures. He said he traveled about the State during the campaign with Frelinghuysen, but that he had seen nothing in the way of expenditures which arosed his suspicions.

Kean recalled the charge that he had paid $200,000 to Enoch Johnson, treasurer of Atlantic County, and he denied this along with all other charges made against him. Johnson, who supported Kean in the home county of Senator Edge (Republican), New Jersey, a backer of Stokes, said he was and is an Edge man nevertheless. He also said he had not received a penny in connection with the recent primary fight.

Kean "In the Dark."

Senator Reed (Democrat), Missouri, chairman of the special committee created two years ago to look into senatorial campaign expenditures, took charge at the outset, but after questioning of Kean he turned the inquiry over to Senators McNary (Republican), Oregon, and King (Democrat), Utah.

The committee was directed to look into the New Jersey primary by vote of the Senate after Senator Caraway (Democrat), Arkansas, had called attention to the demands of Stokes that the candidates publish their campaign expenditures.

Kean, who is also Republican national committeeman for New Jersey, said he had the backing of most of the county organizations and that his manager sent most of these some money from the $50,000, but he had "very little information" as to how it was spent.

He declared his expenditures were confined to the period from last January when he decided to become a candidate after receiving the indorsement of the county organization. He added he had been asked to help pay the expenses of some of the many meetings which he attended and addressed, but that he had declined because he could not afford it.

Senator Reed said it was "generally understood that you are comfortably fixed." Kean laughed and said he would like to cash in the rumors. He explained that he could not afford to go beyond his $50,000 budget.

TREASURY IS ROCKED BY BUTTER SCANDAL

CONTINUED FROM PAGE 1.

chief clerk only a short while, he sent a hot letter to Assistant Secretary Dewey complaining that the butter transactions took up too much of the employes' time, that the Treasury was not a Center Market, and so forth, and recommending that it be stopped. The thought, however, that Dewey got out of the complaint, was that butter, good butter, was to be had cheap. His answer to the recommendation was that he be put down for 10 pounds a week.

Well, Mr. Birgfeld then decided that if there must be a butter business it should be conducted in a Treasury business way. At the time it was the practice of the Ohio butter firm to send the butter here with the express unpaid. Then 2 or some times 2½ cents a pound would be added on by the man who handled it here in the Treasury. It would absorb the express charges and that is all.

Mr. Birgfeld ruled that a fund should be built up, just what kind of a fund has not yet been determined. He directed that an additional penny be added on now and then. About 8,500 pounds a week were being handled at the time, so one additional penny, it can be seen, netted $85.

It was not long before some of the alert housewives of the Treasury noticed that an extra penny was being stuck in somewhere and they complained. The Ohio butter firm not wanting to incur any consumer ill will decided that it could nip this additional penny right in the bud by prepaying the express. But that did not face Mr. Birgfeld. He just arbitrarily ordered the extra penny to remain on.

So many of the consumers began to notice this penny discrepancy that the complaints began to mount. There came a day when an emissary from Comptroller General McCarl's office waited on the Treasury to find out what it was all about, and not getting satisfaction, the support of the Comptroller's employes was withdrawn, it still being a question with some of them whether their nose was not cut off to spite their face.

Thus far the steadily mounting fund in Mr. Birgfeld's office has given between pay-day solace to an employe every now and then, that is to say, a worthy employe has on occasions been permitted to put an I. O. U. in the safe and take out, well, say, $10 or $15 or so, and without interest. But the same 3,700 consumers who are left of the 8,500 contend that the penny and the fund just stir up a lot of discontent. So Mr. Mills is investigating it all.

Boy of 5 Hit by Auto.

Robert Bushey, 5 years old, 45 K street northeast, while crossing K street between North Capitol and First streets northeast yesterday, was struck by an automobile driven by Frank W. Edelin, of 1329 I street northeast. The boy was treated at Sibley Hospital and later taken to his home suffering from cuts and bruises about the face.

JULIUS GARFINCKEL & Co.
WASHINGTON
PARIS

We solve your Parking Problem while shopping here by taking charge of your car.

Our Famous Greenbrier Sports Coats
For Women and Misses

MEAN to the smart women of Washington the unusual line of coats from which they choose with satisfaction and delight charming models for train and steamer wear, for motoring, for resort wear and for all occasions of sport.

DISCRIMINATING women choose here as a matter of course and our stock is particularly fascinating now.

F STREET CORNER OF 13TH

CLEAN YOUR DIAMONDS AND JEWELS WITH "JEM KLENO," $1 BOTTLE

A RISING MARKET

THOSE who purchase stock know the wisdom of buying on a rising market. DIAMONDS are now steadily increasing in value and have done so many years. Our records show that diamonds bought at this store in 1875 are now worth *seven times* their price then. What safer, more profitable investment could you make? We enjoy the confidence of three generations of our patrons and today have the most complete collection of fine color, flawless diamonds in the time-honored history of this store.

B. Harris & Co.
F Street at Eleventh
Jewelers and Diamond Merchants for Over Half a Century

HOOVER WINS 7 DELEGATES IN KANSAS CITY CONTESTS

CONTINUED FROM PAGE 1.

idge, voted with Bean, who never has been looked on as friendly to Hoover's candidacy. So did Charles D Hilles, national committeeman from New York, who favors Coolidge's renomination and has not given up hope that it can be accomplished.

While Butler is expected to take a hand in any movement to keep Mr. Coolidge in the White House, he has indicated that on the first convention ballot at least he would go along with other Bay State delegates who think they should rally to the Commerce Secretary's support because he carried the State in the April preferential primary.

Some members of the national committee were inclined to attach importance to Butler's stand today as an indication of which way the political wind was blowing, but others, including Hoover's supporters, minimized it.

Time Allotted for Disputes.

As it got under way with the contests, after attending to a few preliminaries, the committee allotted time to opposing counsel in each contest for arguments in the open. Decisions were reached in executive sessions after each series of arguments had been concluded, but after two showings of strength by the Hoover forces roll calls were dispensed with and the question was decided by oral voting.

Some new tales of disorder, "stacked" State conventions and strong arm methods were unfolded to the committee members as the opposing Republican factions from Florida clashed. The Hooverites insisted that the State was tired of Bean and wanted a new political deal; Bean's band came back with the charge that Skipper, who for years had been challenging him, had gained control of party conventions by high-handed methods and had no legitimate standing in party councils.

Bean throughout the hearings sat behind the attorneys espousing his cause, while across the hearing room was former Senator Lenroot, of Wisconsin, and others carrying on the fight on behalf of Hoover's followers.

Good Smiles Broadly.

In the room, which was cleared of spectators every time the committee was to decide who's who on the contested delegate list, sat James W. Good, the Hoover campaign manager. When the day's work was done he smiled broadly and remarked:

"It couldn't have been otherwise. It couldn't have been better. It's just what will happen in all the contests."

At the helm for the Hoover faction when votes were to be taken, was Ralph Williams, of Oregon, who like Hilles is a vice chairman of the committee.

More than 20 of the 106 committee members were not present or represented by proxies, the vote on the seating of the Hoover pledged "big four" from Florida being 46 to 37, the count of recognizing the two Skipper delegates from the first Florida district was 51 to 33, while in the case of the others there was no record vote.

List of Those Seated.

Those seated today were:

Florida:

Delegates at large—W. R. O'Neal, Orlando; A. F. Knotts, Yankeetown; L. Y. Sherman, former United States senator from Illinois, now of Daytona Beach, E. E. Callaway, Lakeland.

First district—J. S. Green, Bradentown; T. E. Bell, St. Petersburg.

Second district—George T. Coldren, Ocala.

Fourth district — Olen B. Skipper, Miami; John F. Harris, Palm Beach.

Kentucky:

First district—J. J. Bean, Benton; S. H. George, Paducah.

The next contests on the calendar are those involving a delegate each from the First, Fifth and Seventh Georgia districts. They will be taken up when the committee reconvenes at 10 a. m. tomorrow, and after they are disposed of the Republican feud in Louisiana will be brought into the open, with Emile Kuntz, national committeeman and Hoover aid, on one side, and Walter L. Cohen, negro comptroller of customs at New Orleans, on the other.

Five new members of the Republican national committee were selected by that body today to fill vacancies.

Those seated just before the committee took up contests of delegates to the convention were Ewing Emison, of Indiana; Claude H. McKenzie, of Minnesota; Daniel E. Pomeroy, of New Jersey; C. C. Helman, of the Philippines, and Mrs. Viola Cameron, of Nebraska.

These five take places on the present committee which will pass out of existence at this convention. At that time new members selected in a number of States will qualify along with holdovers.

Classified Ads don't stay long in The Washington Post because they secure "Today's Results Today."

FUNERAL DIRECTORS

ESTABLISHED 1878
JOHN R. WRIGHT CO.
1337 10th st. nw. Phone North 47.

CHAS. S. ZURHORST
301 EAST CAPITOL ST.
Phone Lincoln 372.

V. L. SPEARE CO.
Neither the successor of nor connected with the original W. R. Speare establishment.
1009 H St. N.W. Phone Frank. 6626. Formerly 940 F st. nw.

JAMES T. RYAN
317 Penna. Ave. S.E. Atlantic 1700

THOS. S. SERGEON
1011 7TH ST. N.W. Telephone Main 1090.

J. WILLIAM LEE'S SONS.
FUNERAL DIRECTORS.
Auto Service. Commodious Chapel and Crematorium. Moderate Prices.
332 PA. AVE. N.W. Telephone Main 1385

ALMUS R. SPEARE
Succeeding the Original W. R. Speare Co.
1623 Connecticut Ave.
Potomac 4600
8 Yrs. at 1208 H St., 45 Yrs. at 940 F St.

NORVAL K. TABLER
928 M St. N.W. Telephone Main 1544

Frank Geier's Sons Co.
1113 SEVENTH ST. N.W. MAIN
Modern Chapel. Telephone 2473.

Clyde J. Nichols
UNDERTAKER
4209 9th St. N.W.
Phone Col. 6324

Phone Col. 432
W. W. Chambers Co.
Undertakers and Embalmers
Private Ambulance Service, $4.00.
½ Price of Others in Funerals.
$75, $100, $125, $150, $195.
Steel Vaults, Best Made, $85.
These prices include the entire funeral

FUNERAL DESIGNS

BLACKISTONE'S
Floral "Blanket Sprays"
And Other Beautiful Floral Designs at Moderate Prices. 1407 H st. nw. Phone Main 3707.

GEO. C. SHAFFER 900 14th st. nw.
EXPRESSIVE FLORAL EMBLEMS. Phone M
Moderate prices. No branch stores. 2416-106

Funeral Designs Of Every Description Moderately Priced
GUDE 1212 F St. N.W
M. 4276

MOURNING APPAREL

Mourning Blacks Dyed
24-HOUR SERVICE
Carmack Dry Cleaning and Dyeing Co.
Lincoln 1812

DIED

ASH—Suddenly on Saturday, June 2, 1928, EDWARD S., beloved husband of Gertrude Mills Ash.
Funeral from his late residence, 141 Eleventh street northeast, on Wednesday, June 6, at 9 a. m. Requiem mass at the Church of the Holy Comforter, at 9:30 a. m. Relatives and friends invited. Interment St. Mary's Cemetery.

BRANCH—On Friday, June 1, 1928, at Vichy, France, MRS. LILIAN HUBBALL BRANCH.
Notice of funeral later. (Baltimore papers please copy.)

BROWN—On Monday, June 4, 1928, at her residence, 149 A street northeast, MARY ANN (nee McVearry), beloved wife of the late Michael J. Brown, aged seventy-two years.
Funeral from above residence Wednesday, June 6, at 8:30 a. m., thence to St. Joseph's Church, where mass of requiem will be sung for the repose of her soul at 9 o'clock. Relatives and friends invited. Interment at Mount Olivet Cemetery.

BUNYEA—Suddenly, on Sunday, June 3, 1928, at his residence, 2517 University place northwest, HUBERT H., husband of Alma F. Bunyea and father of Mrs. C. J. Butler.
Funeral private.

DE LOSS—Suddenly, on Sunday, June 3, 1928, at his residence, 1735 New Hampshire avenue northwest, BURTON W. DE LOSS.
Remains resting at the S. H. Hines Co. funeral home, 2901 Fourteenth street northwest, where funeral services will be held on Tuesday, June 5, at 2 p. m. Interment at Congressional Cemetery.

DULEY—On Monday, June 4, 1928, at Emergency Hospital, WILLIAM N., beloved husband of Ruth E. Duley.
Funeral from his late residence, 3614 Fenwick street, Brentwood, Md., on Wednesday, June 6, at 2:30 p. m. Relatives and friends invited. Interment at Fort Lincoln Cemetery.

HARRISON—On Saturday, June 2, 1928, at Garfield Hospital, PEARL FAY HARRISON, beloved sister of Miss Virginia Lee Harrison, Fort Worth, Tex.; Mrs. C. M. Weissinger, Opelika, Ala., and Mrs. Ernest D. Fooks, of Washington, D. C.
Remains resting at the S. H. Hines Co. funeral home, 2901 Fourteenth street northwest. Funeral services and interment at Live Oak Cemetery, Selma, Ala., on Wednesday, June 6. (Asheville, N. C., and Fort Worth, Tex., papers please copy.)

KIGGINS—On Monday, June 4, 1928, at 10:10 a. m., at the residence of her daughter, Mrs. S. Kiggins Terry, 4101 Harrison street northwest, DELIA A., wife of the late Capt. Michael L. Kiggins, in her eighty-fifth year.
Funeral private.

LINKINS—On Sunday, June 3, 1928, at Naval Hospital, ALBERT J., beloved husband of Esther M. Linkins (nee Downing).
Funeral from his late residence, 622 Tenth street southwest, on Wednesday, June 6. Mass at St. Dominic's Church, at 9 a. m. Relatives and friends invited to attend. Interment at Arlington Cemetery.

MESSMER—On Monday, June 4, 1928, at his residence, 118 Fifth street southeast, PETER F., beloved husband of Lula V. Messmer.
Notice of funeral hereafter.

REMSBERG—On Sunday, June 3, 1928, at George Washington Hospital, NORMAN B., beloved husband of Warneta Remsberg (nee Edwards), of 1304 Maryland avenue northeast.
Funeral from the above residence on Wednesday, June 6, at 8:30 a. m., thence to Holy Name Church, where mass will be sung at 9 a. m. Relatives and friends invited. Interment at Mount Olivet Cemetery.

RUTHERFORD—On Saturday, June 2, 1928, at Walter Reed Hospital, DELLA J., widow of Gen. Allan Rutherford.
Services at Gawler's funeral parlors, 1730 Pennsylvania avenue, Tuesday, June 5, at 2 p. m. Interment, private, at Arlington Cemetery.

WILSON—Departed this life, on Sunday, June 3, 1928, at 11:22 a. m., at Sibley Hospital, after a short illness, Dr. JAMES MEREDITH WILSON.
Funeral services at Gawler's funeral chapel, 1730 Pennsylvania avenue northwest, on Tuesday, June 5, at 1 o'clock.

The Young Men's Shop
1319-1321 F Street
June 5 STORE NEWS Bostonian Shoes

"St. Alban's"
Pajamas

Good, Serviceable material, full cut and carefully tailored. Solid, fast colors—blue, tan, gray, lavender and white; silk frogs.

$1.95 Three for $5.50

Hickey-Freeman
CUSTOMIZED CLOTHES
STURDY

A SMALL community of Scotch weavers produce a suiting of rare sturdiness. Yarns made of four worsted threads twisted together are slowly loomed in the inimitable Scotch manner. The cloth is so rugged that a hole made by pushing a pencil through it closes up merely by pulling the fabric. Such is

TRAVLWEAR

A worthy product of Hickey-Freeman. Suits of Travlwear are now on display.

SEVENTY DOLLARS

Goldheim's
Apparel for Gentlemen—Established 1875
FOURTEEN HUNDRED AND NINE H STREET

It's all of it

It's not just the cheese—and it's wonderful cheese at that.

It's not only the tomato sauce—as rich and good as that is.

Nor the Heinz-made spaghetti.

It's the whole delightful cheese - tomato - spaghetti combination.

It's the seasoning—the cooking—the Heinz skill that gives it flavor. What a joyous dish to heat and serve at your next dinner

HEINZ COOKED Spaghetti

In tomato (57) sauce with cheese

THAT JOYOUS FLAVOR

Get the facts about Home Movies

THOUSANDS of people now enjoy home movies. It affords them a rare opportunity for making real, life-like pictures of their children — their friends — themselves — *in action.*

You can get these big thrills, too, with a Ciné-Kodak, the simplest of home movie cameras. It's easy to operate and inexpensive.

Come to us for the facts about this fascinating sport. We'll gladly give you a free demonstration and tell you how our budget buying plan enables you to pay for your Ciné-Kodak most conveniently.

Eastman Kodak Stores, Inc.
607-14th St., N. W.

Washington **FLOUR**

The Perfect Flour for All Purposes.

You can depend on best results with Washington Flour, because it is made of the special growth of wheat best adapted to kitchen facilities. There's no Flour like it.

For sale by grocers and delicatessens in all sizes from 5-lb. sacks up. We suggest the buying of 12 and 24-lb. sizes as being more economical.

Wilkins-Rogers Milling Co.
Washington, D. C.

Home Uses No Laundry Marks

Hand-Ironed Shirts

10c Apiece Extra
When Placed in Your Everything-Ironed Bundle

IN SUMMERTIME when the men in the family are wanting a lot of clean, nicely ironed shirts you will find this service very economical. Be sure to wrap your shirts separately placing them inside your Everything-Ironed Bundle. This indicates to us you want them hand-finished at 10c apiece extra.

Everything Ironed, 12c a Lb.

Every piece is machine-ironed and returned ready to use, excepting fancy pieces. They need a little touching up. Minimum bundle $1.25.

Phone—Our Driver Will Call.

HOME LAUNDRY

Members of the Laundryowners National Association

1101-1109 Raum St. N.E. *Lincoln* 8386 8387 8388

Services for Every Home and Requirement

BOMBING OF CHANG STIRS CHINESE IRE; JAPANESE BLAMED

Mukden Warlord's Injuries From Train Outrage Unknown at Peking.

U. S. ASKED TO RECALL ITS MILITARY FORCES

Dr. Wu, Here as Agent of the Nationalists, Will Request Recognition.

Peking, China, June 4 (A.P.).—An unconfirmed report from Mukden states that Wu Chun-Sheng, the governor of Heilunkiang province, who was wounded when a bomb was hurled this morning at the train of Marshal Chang Tso-Lin, has succumbed to his injuries. The condition of Mo Teh-Hui, who was secretary of agriculture and commerce in the Peking cabinet, was reported as serious.

No word has come as to the exact extent of the injuries of Marshal Chang. The former dictator was cut on the head when the bombing occurred, but later was taken to his residence. A number of his bodyguard of gendarmes were killed and two cars of his special train were destroyed. Wu and Mo were in the car next to that of the former dictator of Peking.

Mukden dispatches from Japanese sources say that rumors have been spread among the Chinese in the Manchurian capital blaming the Japanese for the outrage. Feeling against subjects of Tokyo is running high and many of the leading Japanese residents have taken refuge with the troops of their nation. One Japanese boy was stabbed by a Chinese and seriously wounded.

Japanese Kill Two Natives.

A Japanese military report asserts that two alleged agents of the south China Nationalist government, clad in civilian clothing, were shot dead Sunday evening by Japanese sentries. They refused to halt for examination near the scene of the Monday morning bombing.

The withdrawal of Chang Tso-Lin's Manchurian troops overland from Northern China is meeting with some resistance by the Nationalist allies. Today there was skirmishing between the Shansi Nationalist troops and the retreating northerners between Liuliho and the Hankow Pass.

It was stated that the Nanking Nationalist government had instructed the commander of the Shansi forces now before Peking not to agree to allow the northern troops to withdraw without molestation, but to press on immediately after Yang Yu-Ting, chief of staff for Chang Tso-Lin, who is still in the field.

U. S. Asked to Retire.

Shanghai, June 4 (A.P.).—The Nanking Nationalist government has asked the United States to withdraw its troops from North China.

In answering the American note of May 18, regarding protection of American property and lives in North China, the Chinese version of the Nanking reply, issued today, stated the Nationalists intended to use only well-disciplined troops in Peking and Tientsin, "thus assisting in the protection of Americans."

The reply concluded by asking the withdrawal of the American troops, "in order to improve the traditionally friendly relations between the two countries."

The note was handed to Edwin S. Cunningham, consul general in Shanghai.

The Nanking government, press dispatches from that city state, has appointed Field Marshal Yen Hsi-Shan, garrison commander of the Peking-Tientsin areas.

Called Model Governor.

Yen Hsi-Shan, better known as the "model governor," became military governor of Shansi in 1911, after joining the revolutionists. He had been instructed to proceed with the reconstruction work in this area on the same plans as characterized his administration in Shansi. He is at present at Paotingfu, in command of the Shansi forces.

Canton, China, June 4 (A.P.).—Four hundred Communists were killed and 400 captured in Lingshui, on the Island of Hainan, on May 30 in a clash with government troops, said advices reaching Canton today.

Hostilities between the government troops and the Communists have been sporadic in recent months, and the troops attacked the Communists after purposely permitting them to enter the city.

Wu Likely to Be Envoy Here.

Dr. C. C. Wu, official representative of the Nationalist Party of China, expects to receive instructions to approach the State Department as plenipotentiary spokesman for the whole of China and to request recognition of the new government by the United States, in accordance with Secretary Kellogg's definition of the American attitude toward China. These instructions would be based upon the fall of Peking before the Nationalist armies, it is understood.

Dr. Wu's position was made clear during an interview yesterday, when he emphasized the point that, with Peking captured, the last obstacle to American recognition of the Nationalist government will have been brushed aside, and the Nationalists will be in fact, as well as in appearance, the real rulers of China. The fall of Peking, Dr. Wu believes, should result in instructions being forwarded to him to stress the position that the Nationalists are ready to negotiate with the United States in accordance with the statement of Secretary Kellogg on January 26, 1927. On that occasion, the Secretary of State declared the readiness of this government to negotiate with any government of China or delegates who could speak for China as a whole.

CECIL KERN, ACTRESS, FOUND DEAD IN ROOM

Door Opened After "Do Not Disturb" Sign Hangs Three Days.

Special to The Washington Post.

New York, June 4.—Miss Cecil Kern, well-known Broadway actress, who appeared in "The Gringo," "Icebound," "The Cradle Snatchers" and many other recent productions, was found dead in her room in the Fifth Avenue Hotel today under mysterious circumstances.

Miss Kern had become somewhat of a recluse lately and had ordered a "do not disturb" sign hung on her door three days ago. The sign had been heeded, but today the hotel manager had her door opened.

The woman, a tall good looking blond, about 40 years old, was found dead, full dressed and wrapped in a silk comfortable. Hemorrhage of the lungs was given as the cause of her death. An autopsy will be performed.

Kidnaped Prisoner Found Dead in River

Boonville, Mo., June 4 (A.P.).—The body of Ocie Williams, negro, kidnaped from officers early Wednesday as he was being taken to jail at Marshall from Slater, where he had killed Romeo Logan, another negro, was found in the Missouri river here yesterday.

Williams had been handcuffed and his feet bound. There were no indications that he had been slain before being thrown into the river and it was believed he was drowned by his adductors, a group of twelve armed and masked men whom officers said were negroes.

Radio Corporation Denies Sale Reports

New York, June 4 (A.P.).—A denial by David Sarnoff, vice president and general manager of the Radio Corporation of America, that the concern was negotiating with the International Telephone & Telegraph Co. for the sale of its communications business was issued at the office of the corporation today.

Sarnoff, who is in London, said reports of an impending purchase by the telephone company, as published in New York newspapers of Saturday, were absolutely without foundation. He said that no negotiations whatever were pending for the corporation's communications business.

WOMEN'S RADIUM SUITS SETTLED OUT OF COURT

Each of 5 Will Receive the Equivalent of $50,000 From Corporation.

FIRM TO PAY ALL COSTS

Special to The Washington Post.

Newark, N. J., June 4.—The radium suits filed by five young New Jersey women, whose doctors say they have been doomed to early death, were settled out of court early this afternoon.

Under the settlement, arranged by Federal Judge Clark, each will receive what would approximate $50,000 in a jury award. Papers in the matter were to be formally signed by attorneys for the women and officials of the United States Radium Corporation.

The successful arbitration of the strange industrial tangle occurred at a conference in Judge Clark's chambers. He had volunteered to act as referee after the case had been fought on many technicalities in the Jersey courts of equity.

Each woman will receive $10,000 in cash from the corporation. Each will receive an annuity of $600, and doctors' and hospital bills will be paid for the rest of their lives. For past medical expenses each will be paid $2,000. The corporation also will meet counsel fees and court expenses.

Raymond H. Berry, the attorney who worked to get the women a legal hearing, is to receive $15,000 for his services.

The young women originally sought permission to sue the company for $250,000 each. They worked in the plant in 1919 and charged in their trial petitions that they incurably poisoned themselves by placing brushes in their mouths which were leaden with a radium paint for luminous watch dials.

TRAINMEN OUST LEE, PRESIDENT 19 YEARS

A. F. Whitney Elected; Former Executive Is Secretary and Treasurer.

Cleveland, June 4 (A.P.).—William G. Lee, for nineteen years president of the Brotherhood of Railroad Trainmen, today was defeated for reelection by A. F. Whitney, secretary-treasurer of the organization, but was retained in the organization by being elected to succeed Whitney, during balloting for officers at the triennial convention of the brotherhood in session here.

Whitney, who started railroading as a brakeman on the Chicago & Northwestern, defeated Lee by 24 votes. The vote was, Whitney, 486; Lee, 462. Lee defeated W. G. Anderson, of Kansas City, for secretary, 503 to 444.

Election of officers is for a three-year term.

Other officers elected were J. A. Farquharson, Long Beach, Calif., assistant to the president; William N. Doak, Washington, editor of the Railroad Trainman and legislative representative; G. W. Anderson, Kansas City, first vice president and W. J. Babe, Port Arthur, Ontario, second vice president.

Alma Mater Lures Dawes, Not Politics

Chicago, June 4 (A.P.).—Vice President Charles G. Dawes, instead of attending the Republican national convention at Kansas City, will be at Marietta, Ohio. He is going there to attend the commencement exercises at his alma mater, Marietta College.

When Dawes was nominated for the Vice Presidency at Cleveland four years ago he was visiting at Marietta.

When you have a room to rent, join the happy group that secures quick results with Post Classified Ads.

NOBILE PARTY EAST OF KINGS BAY, NEW S O S CALLS STATE

Many Amateurs Pick Up Repeated Messages in Italian and English.

SHIP MAY BE IN TOUCH WITH STRANDED ITALIA

Russians to Search Franz Josef Land; Flier Heads North From Spitzbergen.

Stockholm, Sweden, June 4 (A.P.).—Radio messages in English and Italian, repeated frequently, were heard at midnight tonight by amateurs at Gaevle, Upsala, Sjaernum, and Trelleborg. The messages said:

"Italia Nobile S O S Kingsbay East."

The message finished with "Radio Bordeaux."

It is inferred that unless a hoax was being perpetrated, the dirigible Italia, lost in the Arctic since May 25, was trying to inform the world that it was able to hear Bordeaux.

The amateurs received the message on wave lengths varying from 800 to 1,000 meters.

Another Message Received.

London, June 4 (A.P.).—A dispatch to the Exchange Telegraph from Copenhagen says that the radio station at Hemsoe, near Hernosand, Sweden, at 4:30 p. m. today heard the following message in French:

"Dirigible Italia: We have received information you are on Island Franz Josef."

At the station it was believed that the message was sent by some Russian ship which either was attempting to relay Russian mesages to the Italia or which possibly may have got in communication with the missing dirigible.

It was suggested that if the Italia was down on the ice, her radio operator might be sending with the accumulator batteries, being able thus to give only weak signals which could be picked up only by a ship that happened to be within range.

An amateur at Malmoergets Sweden, tonight at 11 o'clock received a message from a Russian amateur asserting that he had heard signals from the Italia but that communication was interrupted.

Russians to Search Archipelago.

Moscow, Russia, June 4 (A.P.).—Russian preparations for an expedition to seek the missing dirigible Italia took a turn today when the Nobile relief commission decided to send searchers by ship and airplanes to Franz Josef Land, a desolate archipelago east of Spitzbergen.

The decision to survey Franz Josef Land grew out of the receipt of a message by the relief commission from a radio amateur at Voznesensk in north Dvinsk province, bordering Archangel, that he had picked up what appeared to be an appeal for help directly from the Italia.

The message, as transmitted to the relief commission, was as follows:

"Italia Noblie Franz Josef S O S. S O S. S O S. S O S. Terri Teno Ehn."

(No explanation was given of the last three words of the message, which may have been garbled in receipt.)

Wave Length Same as Italia's

The radio amateur said he received the message on a 33.35 wave corresponding to that of the Italia.

While there was no further message to support belief that this may have been the Italia broadcasting directly, the commission was convinced of the possibility that Gen. Nobile had come down at Franz Josef Land, since all wind conditions at the time of the Italia's disappearance ten days ago would support the theory that the dirigible easily might have been blown toward the uninhabited archipelago.

Flier Sails for North.

Kings Bay, Spitzbergen, June 4 (A.P.)—The sealing vessel Hobby, which arrived here today with Lieut. Luetzow Holm, Norwegian aviator, sailed for the north this evening. Lieut. Holm; his observer, Mechanic Myre, and the seaplane were aboard the Hobby.

The weather is improving, but Lieut. Holm said a continuation of the northwest wind would press ice floes toward the north coast of the archipelago and make flying conditions difficult. He intends, however, to search all available ground for traces of Gen. Umberto Nobile and the crew of the dirigible Italia.

Capt. Riiser-Larsen, who is following Lieut. Holm on another steamer and bringing another plane, will fly north from here. The lieutenant hopes the captain will join him so that they may coordinate their efforts. Capt. Riiser-Larsen is due here Thursday.

The Hobby must return here within ten days at the latest, as the vessel is under charter to take an American hunting party, organized by a Mrs. Boyd, to Franz Josef Land. If Gen. Nobile and his men are not found by that time the Norwegian aviators will transfer their headquarters to the icebreaker Braganza.

Hobby Has No Radio.

The Hobby carries no radio, and unless she can find the Braganza, the result of Lieut. Holm's efforts will not be known until the Hobby returns.

Watchers at Kings Bay were cheered today by word that the ice had broken in Hinlopen Strait. The Italia was headed toward that region when disaster overtook her on May 25, and considerable hope is based on the possibility of a search in the strait, particularly on the bleak coast of Northeast Land.

Lieut. Holm plans to drop provisions and traveling directions to the Nobile party if he sees any of them alive. The provisions will be boxes of pemmican. He will also drop pemmican for any of the parties of Alpinists he may encounter.

The Alpinists who headed for Mossel Bay in the Braganza have not arrived there, although the estimated time for their trip has expired. Yet there is no anxiety concerning them as the route which they were to travel was known to be difficult and likely to require more time than their schedule called for.

WEEK-END VACATION TRIPS

OLD POINT COMFORT
CHAMBERLIN-VANDERBILT HOTEL

VIRGINIA BEACH
CAVALIER HOTEL

Via Historic Potomac River and Chesapeake Bay

Modern Steel Palace Steamers
Daily 6:30 P. M.

Special Tickets including stateroom and hotel accommodations

NEW YORK
BOSTON
NEW ENGLAND RESORTS — By Sea

City Ticket Office, Woodward Building, 731 15th St. N.W.

Norfolk & Washington Steamboat Company

Go by Mitten Tours Bus to

BALTIMORE $6.50
PHILADELPHIA $4.50

Stopping at Aberdeen, Havre de Grace, Elkton, Wilmington, Chester

Mitten Tours
Broad & Locust, Phila.
Write for Schedule and Booklet A

Leave Gray Line Office, Penna. Ave. & 15th St., 9 A.M. and 3 P.M., Standard Time.
Phone Gray Line, Main 500.

AMERICAN STORES CO.

Ushering in the Month of "Brides and Roses" With Real Values!

Fresh, complete stocks—all Quality Merchandise, so priced that buying in an *ASCO* Store is an investment in good Food—the only kind you and your Family should use.

June Brides, especially, profiting by the experience of their Mothers, should, and most of them will, begin right by buying their Food Needs at "Headquarters." A cordial welcome awaits you in your nearest *ASCO* Store.

In the Stores Where Quality Counts, Your Money Goes Furthest!

New Crop New Pack **Tender Peas** Can **10c**
Off the Vines just a matter of days. As usual "First in the Field" to serve you.

ASCO Corn Flakes 3 pkgs. 20c
Princess Mustard tumb. 5c
Reg 15c Imported Sardines 2 cans 25c

Made Clean—Baked Clean—Sold Clean—Quality Counts!
Victor Pan Loaf Bread 5c
Oven-Fresh to You From Our Washington Bakery

Thirsty? Your Favorite is Here!
*Rob Roy Pale Dry Ginger Ale...bot. 15c
**ASCO Sparkling Ginger Ale...bot. 10c
Clicquot Club Ginger Ale.....bot. 16c
**ASCO Root Beer and Sarsaparilla bot. 10c
*Puritan Cereal Beverages....3 bots. 25c
*Hi-Ho Ginger Ale.....bot. 6c
Canada Dry Pale Ginger Ale....bot. 18c
Welch's Grape Juice.....pt. bot. 29c
Pale Moon (The New Drink).....bot. 18c
No charge for bottles—empties redeemed *1c ea.; **2c ea.

A Suggestion List That Means Money to You!

Joan of Arc Kidney Beans.....can 10c
Haw. Crushed Pineapple.....can 19c
Extra Large Calif. Prunes.....2 lbs. 25c
ASCO Pure Cider Vinegar.....2 bots. 25c
Calif. Peaches & Apricots.....3 cans 25c
Calif. Bartlett Pears....(Buffet size) can 10c
Cooked Corned Beef.....can 25c
Prudence Corned Beef Hash.....can 29c
Pure Olive Oil.....½-pt. can 29c
Pure Salad Oil.....bot. 8c, 17c, 25c
Del Monte Asparagus Tips, can 29c, 3 cans 85c
ASCO Asparagus Tips..can 29c, 3 cans 85c
Farm Dale Strawberry Preserves, 2 jars 29c

Reg. 15c ASCO **Pure Jellies** Tumbler **11c**
Real homemade flavor—Crabapple, Quince, Red Currant. All varieties.

ASCO Evap. Milk Tall Can 10c
Big Juicy Grapefruit Each 12½c
ASCO Toasted Bread Crumbs Pkg. 7½c

A New Cleanser You Will Want—Try it Today!
Kansas Cleanser Can 8c
Bring in your Coupon. Your chance to get TWO for the price of one.

Ivory Soap 4 Med. Cakes 25c
Ivory Flakes 3 Small Pkgs. 25c; Big. Pkg. 20c
Rinso 2 Small Pkgs. 15c; Large Pkg. 19c
Brillo (Cleans Like Lightning) 2 Pkgs. 15c

A Blend to Suit Every Palate!
ASCO Coffee Lb. 39c
HIGH-ART Coffee Lb. Tin 49c
Victor Blend Coffee Lb. 33c
We have been Coffee Headquarters for more than a third of a century. Quality always Counts!

Let Butter & Egg "Headquarters" Serve You If You Want Satisfaction!
Loveta Butter 53c Lb.
The Finest Butter in America!
Richland Butter.....lb. 51c
Creamery Prints of Merit—Better Than Many So-Called "Bests"
Gold Seal EGGS Carton of twelve 40c
The Pick of the Nests!
Fresh EGGS doz. 35c

ASCO **Butterine** Lb. **19c**
A Pure, Wholesome Butter Substitute for Cooking and Table Use

In Our Meat Markets to Begin the Week!

FINEST QUALITY NATIVE BEEF
Fancy Chuck Roast Lb. 27c
Lean Stewing Beef Lb. 16c
Rolled Pot Roast Beef Lb. 27c
Fresh Ground Hamburg Steak, lb., 25c
Cross Rib Roast.....lb., 35c

All Lean Smoked Skinned Hams (whole or half).....lb., 25c
All Slices Ham.....lb., 45c
Select Cuts Rib Veal Chops.....lb., 38c

Asco Boneless Vinegar Pickled Pig's Feet, Jar, 23c
Vitalac Cheese Lb., 20c
Pabst-ett Cheese Pkg., 23c
Asco Boneless Vinegar Pickled Dainty Meats, Jar, 25c

We have served three generations in many families with their Food Needs. This means much to every Homekeeper. It shows very clearly the confidence placed in us and the part Quality and Economy plays for Hundreds of Thousands of Housewives.

These Prices Effective in Our Stores and Meat Markets in Washington, D. C., and Vicinity

Home Flower Market
20th & N Sts. N. W.
Offers for This Week
Selected
PEONIES
75c Per Dozen
No Charge Accounts *No Deliveries*

TWO BIG SERVICE STATIONS
Both Conveniently Located And Completely Equipped
Up-Town: Kansas Ave. and Upshur St. N.W. Col. 3052
Down-Town: 1423-1427 L St. N.W. Decatur 686
MECHANICAL REPAIRS AND ADJUSTMENTS OF ALL KINDS—PAINTING—REFINISHING—BODY WORK—UPHOLSTERY—SLIP COVERS—LUBRICATION—ALEMITE SERVICE—FENDER REPAIRS—BLACKSMITHING—WASHING.
Work Right—Prices Reasonable
Cars Oiled and Greased, $3.40
Cars Washed, $2 *Book Good for 4 Washes, $5*
TWO OF THE MOST UP-TO-DATE WASHING PLANTS IN WASHINGTON, 30-MINUTE SERVICE
Joseph McReynolds, Inc.
STUDEBAKER
Cor. 14th & R Potomac 1631 —SALES— Conn. Ave. & R North 6575

1885 1928
FORTY-THREE YEARS WASHINGTON'S FAVORITE
Orienta Brand Coffee
BROWNING & BAINES, INC.
WASHINGTON, D. C.

BLACKLISTING PATRIOTS HIT AT WOMEN'S SESSION

Are Obstacles in Way of Modern Democracy, Club Federation Told.

DRY METHODS SLURRED

San Antonio, Tex., June 4 (A.P.).—Scoffers and "blacklisting patriots" are the chief obstacles in the way of those who are trying to make the machinery of democracy serve modern conditions, Dr. Max Handman, eminent economist and sociologist of the University of Texas, told the nineteenth biennial convention of the General Federation of Women's Clubs here today.

Dr. Handman said the chief trouble arises over the fact that people fail to distinguish between the democratic way of life and the machinery by which democracy functions.

The pioneers, he said, found their system of government bad and changed it. Their descendants, however, out of mistaken loyalty to their ancestors, fail to do the very thing their ancestors did—change the machinery of their government when it is worn out.

Attacks upon the Department of Justice and prohibition enforcement were made by Mrs. Minnie Fisher Cunningham, candidate for the Senate from Texas.

"The enforcement of the prohibition law has been made such a show of corruption and inefficiency as to make you weep with indignation and laugh with scorn in the same breath," she said.

"The great Department of Justice at Washington, our Federal Government's arm for serving the people in the enforcement of Federal laws, has been so shot through with corruption in recent years that it will take a generation on the straight and narrow path to restore to the public the reverence and respect which is due this department," she declared.

BISHOP GUERRY SHOT; ASSAILANT ENDS LIFE

CONTINUED FROM PAGE 1.

tacks on him through public statements and speeches.

While serving as pastor of a church at Bluffton, S. C., he shot a negro burglar. He was exonerated following the killing, residents said, but never fully recovered from the nervous shock.

After his difficulty with the bishop over the negro bishop question the minister was retired, but retained a canonical connection with the diocese.

A short time ago he was a supply pastor at St. Mark's Church at Brunswick, Ga. His family is said to live at Darien, Ga.

Bishop Guerry was born in Clarendon County, South Carolina, in 1861. He was ordained a deacon in 1889 and a priest a year later. After serving pastorates at Florence, Marion and Darlington, S. C., he became professor of homiletics and pastoral theology at the University of the South, Sewanee, Tenn., leaving the school in 1907 to become bishop coadjutor of South Carolina. A year later he became bishop.

Bishop Guerry was a graduate of the University of the South. He married Anne McBee, of Lincolnton, N. C., in 1889.

Wife Charges Cruelty.

Cruelty and neglect are charged against Joseph M. Kane in a petition for limited divorce filed yesterday in Equity Court by Mrs. Marie A. Kane, of Rosslyn, Va. They were married January 25, 1917, and have two children. Attorney John J. O'Brien appeared for Mrs. Kane.

Second Day Log of Fiji Flight

(Associated Press.)

12:25 a. m. (2:55 a. m., Pacific Coast time)—"Now flying 1,000 feet altitude. Going good."

12:45 a. m. (3:15 a. m., Pacific Coast time)—Mackay Radio received message giving midnight position of Southern Cross as latitude 2.00 south, longitude 170.33 west. Speed, 78 knots. This would place ship near Phoenix Islands, 1,866 miles from Honolulu.

12:15 a. m., Fanning Island time (3:15 a. m., Pacific Coast time)—Southern Cross radioed the monoplane had dropped down to 1,000 feet altitude. "All well."

3:55 a. m., Pacific Coast time—Mackay Radio & Telegraph Co. at San Francisco picked up report from steamer Sonoma that Southern Cross had passed overhead at 3 a. m., Pacific time. Plane flying at 1,400 feet in vicinity of Phoenix Islands. Sonoma reported air rough, weather fair.

1:00 a. m., Fanning Island time (4:00 a. m., Pacific Coast time)—"Rain. Position, latitude 3 south, longitude 171 west. Now over Phoenix group. All well."

3:20 a. m., Fanning Island time (6:20 a. m., Pacific Coast time)—Southern Cross radioed: "Doing fine. Been expecting sight land, but none yet. It's not so clear as one would like. Altitude, 1,000. Speed, 80 knots."

5 a. m. (7:30 a. m., Pacific Coast time)—"Latitude, 7.6 south; longitude, 174 west; 800 miles to Suva. Bad weather."

9:10 a. m., Pacific Coast time—"Hello, Samoa! How are you getting us?"

9:30 a. m., Pacific Coast time—"Having poor flying conditions now. Weather changeable. Been dodging rain clouds and flying in circles some times."

9:50 a. m., Pacific Coast time—Flying circles, 8,500 feet altitude; 750 miles from Suva.

11:10 a. m., Pacific Coast time—"Almost a head wind now. Noise terrific, don't try to send to me at all. Go ahead for five minutes on 740 meters. Please get bearings now.

12:15 p. m., Pacific Coast time—"To westward of course. Approximate position now due north of Suva about 500 miles."

12:45 p. m., Pacific Coast time—"May be able to make Suva, yet doubtful." Reported fuel sufficient for five hours flight; 500 miles north of Suva.

2 p. m., Pacific Coast time—450 miles north of Suva; combating head winds. Seven hours gasoline. Four and a half hours to Suva.

3:40 p. m., Pacific Coast time—Approximately 150 miles north of Suva. Speed 60 knots.

4 p. m. Pacific Coast time—Southern Cross sights Fiji Islands.

6:23 p. m., Pacific Coast time—Southern Cross arrives Suva Fiji.

FLIERS REACH SUVA AFTER RECORD HOP

CONTINUED FROM PAGE 1.

opened her heart in welcome. That was on Friday. A day of rest for men and preparation of plane, and Saturday night the Southern Cross was at the Barking Sands runway on Kauai Island, ready for the crucial test of men and machine.

With the coming of the dawn Sunday, the Southern Cross lifted its seven tons from the sands and roared away to the South Seas, courage that was sublime directing its course.

Fight Tropical Storm.

Honolulu, June 4 (AP.).—Beset by tropical storm conditions and with the gasoline supply running low, Capt. Charles Kingsford-Smith and his three companions in the monoplane Southern Cross were threatened with possible failure today in their attempt to reach Suva, in the Fiji Islands, the goal of the second hop of their flight from California to Australia.

Reaching a point 500 miles from Suva, the Southern Cross sent out a message, "May be able to make Suva, yet doubtful."

The fuel tanks still held sufficient gasoline to continue in the air for from five to seven hours. A message picked up by the naval radio station at Pago Pago, Samoa, indicated. Unless the fliers had miscalculated their fuel reserve a desperate race for land was certain, with the possibility that the plane might be forced down in the trackless waters of the South Pacific.

North and West of Course.

"We are now due north and to the westward of our course," the Southern Cross radioed. "Our approximate position is due north of Suva. Only about five hours of gasoline left. (Later a message from the naval radio station at Pago Pago, Samoa, said a recheck showed seven hours supply of gasoline). Our speed is 75 knots. May be able to make Suva, but doubtful."

The disheartening message was sent out by the Southern Cross at 12:46 p. m., Pacific coast time, 28 hours and 56 minutes after the plane took off from Hawaii yesterday and after it had covered approximately 2,638 miles. This exceeded by more than 200 miles the distance negotiated from Oakland to Honolulu on the first hop of the projected 7,778-mile journey to Sydney, Australia.

Adverse winds set in to hamper the progress of the Southern Cross at 11:10 a. m., the fliers reporting "almost a headwind now."

Rear Admiral Henry W. Lyon, U. S. N., retired, father of Harry W. Lyon, member of the crew of the Southern Cross, now flying to the Fiji Islands from Hawaii on a California-Australia flight, called at Anacostia Naval Air Station yesterday and asked for word concerning progress of the flight.

No word had been received at the station. Admiral Lyon's home is Paris Hill, Maine. He is now visiting in this city. He is 83 years old.

AUSTRALIA ACCEPTS KELLOGG INVITATION

Offers Full Cooperation for Realizing General Treaty Renouncing War.

(Associated Press.)

Australia, ninth of the eleven nations invited to join with the United States in the negotiations of multilateral treaty for the renunciation of war, has replied by accepting Secretary Kellogg's invitation and offering its full cooperation.

The reply, dated June 2, was transmitted through the British foreign office and the American Embassy in London and made public here today. It said:

"His majesty's government in the commonwealth of Australia have received with appreciation the invitation to participate as an original party in the treaty for the renunciation of war which has been proposed by the Government of the United States of America. His majesty's government in the commonwealth of Australia have carefully and sympathetically examined the drafty treaty submitted to them, together with the correspondence that has so far been exchanged between the interested governments. They believe that a treaty such as that proposed would be a further material safeguard to the peace of the world and they will be happy to cooperate to the fullest extent in its successful conclusion."

GIRL WILLING TO DIE ON ATLANTIC FLIGHT

CONTINUED FROM PAGE 1.

oceanic attempt equipped with both the safety factors of three motors and of pontoons, Mr. Putnam pointed out that two radio sets were carried, which should enable communication to be maintained with ships even should the plane be forced to alight on the sea.

The call letters of the plane are WOX and ts sending radius in the air is estimated at 1,000 miles. Pilot Stultz said that he did not intend to keep up continuous communications while in flight.

Putnam estimated that the Friendship was capable of an average speed of 100 miles an hour, which was borne out by its performance en route here. On that basis it was said that the flight to England would require from 20 to 24 hours.

REPUBLICAN WOMEN ADMIT 70 MEMBERS

League Hears Report on Work of Organization of Clubs in Virginia.

Seventy new members were admitted to the Women's Republican League of the District of Columbia at a meeting held yesterday afternoon at the residence of Mrs. Marion Butler, 2200 R street northwest.

Mrs. M. M. Caldwell, of Roanoke, Va., gave a report of the increasing interest in women's Republican clubs that is manifested in Virginia. Mrs. Butler gave an account of Republican activities in North Carolina. Four years ago the Republicans lacked 20,000 votes of carrying the State she said. She predicted defeat for the Democrats there this fall. Mrs. Charles Alger reviewed the important legislation passed by Congress this sessision.

Following the business session tea was served by the following women: Mrs. Wade H. Ellis, Mrs. F. D. Head, Mrs. William F. Kelley and Miss Julia Harrison. Mrs. Butler was hostess.

MEXICO-WASHINGTON HOP PLANNED FOR THIS WEEK

Capt. Carranza Would Return Lindbergh's Gesture of National Goodwill.

Capt. Emilio Carranza, of the Mexican aviation service, who some weeks ago announced his intention of attempting a nonstop flight from Mexico City to Washington, plans to hop off for this city the last of this week, according to advices received last night by the Mexican Embassy here.

The flight was originally planned as a gesture of friendship in acknowledgment of Col. Charles A. Lindbergh's good will hop to the capital of the southern republic last December. Col. Lindbergh made the 2,000-mile air journey in approximately 27 hours.

An exact date for the Mexico to Washington flight has not been fixed by the Mexican ace, due to uncertain weather conditions, but it is known that all arrangements have been made for the take-off. Senor Don Luis Padilla-Nervo, second secretary of the Mexican Embassy, said last night that their dispatches had withheld all details of Carranza's plans.

The Mexican pilot will fly a Ryan monoplane of the same type as the "Spirit of St. Louis," used by Lindbergh in his Latin-American tour. Carranza only recently piloted the plane alone from San Diego, Calif., to Mexico City. He covered the distance of 1,700 miles in about 18 hours.

Sure Relief
HOME SIZE SAVES MONEY
BELL-ANS FOR INDIGESTION
HEARTBURN, SOUR STOMACH HEADACHE, DIZZINESS, GAS DISTRESS FROM EATING OR DRINKING
ACUTE INDIGESTION
SOLD AND GUARANTEED BY EVERY DRUGGIST

After-Inventory Sale
of
Oriental Rugs
EVERY rug, large and small, in the Oriental Rug Salon, is included in this sale. Practically every known weave of the Orient, in room and scatter sizes. Chinese Rugs, both large and small sizes. Reductions as high as 50%.
WE suggest an early selection while the stock is complete.
Oriental Rug Salon, Second Floor.
W. B. Moses & Sons
Public Confidence Since 1861
F Street at Eleventh Main 3770

Have You Seen the "Sun-Glow" Home Sprayer?
Screen Paints Porch Paints House Paints Floor Wax & Stains "DUCO" for Autos & Furniture
¶It's a real sprayer for paints, enamels or other finishes. Quickly attachable to any electric vacuum sprayer—all you have to do is guide it. Enables almost anyone to paint like a professional. The "Sun-Glow" also sprays liquid and powder disinfectants, insectides, etc. An especially handy house-cleaning help. We'd like to show you a "Sun-Glow."
Specially Low Prices
—on all dependable Paints, Oils, Varnishes, Stains, Enamels, Furniture Polishes, Cleaners, etc., etc.
HUGH REILLY CO.
PAINTS & GLASS
1834 New York Ave.—Phone M. 1703

OVERLAND ROUTE
Road of Romance to the West
Historic trail of the buffalo, Indian, fur trader, explorer, gold seeker, Overland stage coach, Pony Express . . . The short, scenic transcontinental route.

Low Summer Fares and Fine Fast Trains to the High Spots of the West
Summer is here—the gorgeous West is at the height of its scenic beauty. Come West this year. See the vast region from the Rockies to the Pacific, unequaled for the varied grandeur of its scenery. The *cool* Overland Route offers you more of the West than any other line. Bargain summer rates at a little more than half fare. A fleet of fine trains to carry you swiftly, comfortably to your chosen vacation. Rail fares from Washington daily—
Yellowstone
$100.95 *Round Trip to West Yellowstone*
Denver and Salt Lake City - Ogden at no extra rail fare via Overland Route. Thru Pullmans twice daily via Salt Lake City.
Zion-Grand Canyon National Parks
$103.05 *Round Trip to Cedar City, the gateway*
The most gorgeous of western vacation-lands. See Salt Lake City-Ogden en route. Side trip to Denver at no extra rail charge. Choice of three fine fast daily trains.
California
$130.45 *San Francisco, Los Angeles or San Diego and return*
Daily Trains from Chicago:
Los Angeles Limited - - - - 8:10 p.m.
San Francisco Overland Limited 8:10 p.m.
[None finer, none faster. Extra fare with extra luxuries in keeping]
Gold Coast Limited - - - - 8:30 p.m.
[All-Pullman, 68 hours. No extra fare]
Continental Limited - - - - 2:30 p.m.
[Standard and tourist Pullmans]
California Mail - - - - - 11:59 p.m.
Colorado
$85.45 *Round Trip*
Side trip, Denver to Rocky Mountain National Park, $10.50 extra. Three excellent trains to the land of "mile-high" vacations.
Daily Trains from Chicago:
The Columbine - - - - - 10:30 a.m.
Colorado Express - - - - 11:59 p.m.
Denver Special - - - - - 6:05 p.m.
Grand Canyon, Zion, Yellowstone on one Tour
$107.20 *Rail Fare to Yellowstone, Cedar City and return*
Greatest combination of scenic wonders in America for little more fare than to any one.
Pacific Northwest
$130.45 *Portland, Tacoma, Seattle, Victoria, Vancouver and return*
Open-top observation cars thru magnificent Columbia River Gorge. Faster schedules save two hours.
Daily Trains from Chicago:
Portland Limited - - - - 10:00 p.m.
[Only solid through train to Portland]
Continental Limited - - - 2:30 p.m.
Circle Tour of the West
$148.45
See all the Pacific Coast.
These are only the "High Spots." Our travel experts can suggest an endless variety of vacations in the Overland Route West. Their services are free; write them for further information.
CHICAGO & NORTH WESTERN
201 Franklin Trust Bldg.
15th and Chestnut Sts.
Philadelphia, Pa.
or
UNION PACIFIC
508 Commercial Trust Bldg.
15th and Market Sts.
Philadelphia, Pa.
Overland Route to the West
Chicago & North Western—Union Pacific
138X-8

Mt VERNON
Permitting Stop-Over at
ALEXANDRIA
Fare (Round Trip) 90c
Arlington, Alexandria & Mt. Vernon $1
Electric Train Service Daily
Every Hour on the Hour
9 A. M. to 8 P. M.
Mid-City Terminal, 12th St. & Pa. Ave.
Mt VERNON RAILWAY
MAIN 397

Our Responsibility and Our Obligation
"The American Telephone and Telegraph Company accepts its responsibility for a nation-wide telephone service as a public trust. Its duty is to provide the American public with adequate, dependable and satisfactory telephone service at a reasonable cost."
WALTER S. GIFFORD,
President of the American Telephone and Telegraph Company
(Bell System)
¶ This expresses the policy which has guided the Bell System from its beginning. By a strict adherence to it there has been created a great, nation-wide system of communication which has placed every city, town and hamlet in the United States within reach of every other city, town and hamlet.
¶ Alexander Graham Bell, the inventor, more than fifty years ago when the telephone was in its infancy, made the prophecy that such a nation-wide system would some day become a reality. It *has* become a reality, because from the very beginning of the industry down to the present time the management has continuously worked with this objective ever in mind.
¶ The very nature of the telephone business necessitates a single interconnected system. It is, therefore, without competition in the usual sense. This in itself imposes an exceptional responsibility and obligation, *amounting to a public trust.* Speculative profits have had no place in its development. Always the management has had before it the ideal of rendering a service as nearly perfect as possible, at rates as low as would be consistent with financial safety—thus to encourage the most wide-spread use of the service throughout the nation.
¶ The result is that today the United States, with only 6 per cent of the population of the world, has 60 per cent of the world's telephones. And at no time in the history of the industry has greater progress been made in the development of the telephone art than is being made at the present time.
THE CHESAPEAKE AND POTOMAC TELEPHONE COMPANY

The Washington Post.

THE WASHINGTON POST CO.
Washington, D. C.
EDWARD B. McLEAN,
President and Publisher.

MEMBER OF THE ASSOCIATED PRESS.

The Washington Post is a member of the Associated Press, receiving the complete service of the world's greatest news-gathering organization.

The Associated Press is exclusively entitled to the use for republication of all news dispatches credited to it or not otherwise credited in this paper, and also the local news published herein.

TERMS OF SUBSCRIPTION.

Delivered by Carrier in Washington and Alexandria.

Daily, Sunday included, one year	$8.40
Daily, Sunday excepted, one year	6.00
Sunday only, one year	2.60
Daily, Sunday included, one month	.70
Daily, Sunday excepted, one month	.50
Sunday only, one month (with four Sundays)	.20
Sunday only, one month (with five Sundays)	.25

BY MAIL, PAYABLE IN ADVANCE.

Outside District of Columbia.

Daily and Sunday	Sunday Only.	Daily Only.
One year...$10.00	One year.....$3.00	One year....$7.00
Six months. 5.00	Six months... 1.50	Six months. 3.50
One month.. .85	One month... .25	One month.. .60

District of Columbia.

Daily and Sunday	Sunday Only.	Daily Only.
One year..$12.00	One year.....$3.00	One year....$9.00
Six months 6.00	Six months... 1.50	Six months. 4.50
One month. 1.00	One month... .25	One month.. .75

All Subscriptions by Mail, Payable in Advance.

New subscriptions for The Post or renewals will not be accepted unless payment accompanies the order. Remittances should be made by drafts, checks, postoffice orders, registered letters or express orders, payable to The Washington Post Co.

Entered at the Postoffice, Washington, D. C., as second class mail matter.

National Advertising Representative—PAUL BLOCK, Inc., Park-Lexington Building, New York; Century Building, Chicago; Little Building, Boston; General Motors Building, Detroit; Guarantee Trust Building, Philadelphia; Chancery Building, San Francisco.

Tuesday, June 5, 1928.

WASTE AND THE FRANK.

The limitations surrounding the use of the congressional frank have never been sharply drawn. Recent disclosures have emphasized the use to which it may be put. It has been shown that hundreds of thousands of speeches, or what passed for them, have been sent from Washington for campaign purposes at the expense of the taxpayers. The only statutory requirement is that the matter appear first in the Congressional Record. This is in itself no brake, for the rules governing that publication have been so loosely interpreted that it is possible to get anything, no matter how extraneous, within its columns. It is not necessary that the matter to be printed be a speech of a member. It may be, and often is, the utterance of some private individual, a letter or a magazine article.

That members of Congress wish to increase rather than limit the field of distribution under the frank is indicated by a proposal originating in the House that credits be allowed the members for Government publications which they do not use. As the rules now stand each member gets a certain number of copies of a selected Government publication. The result is that thousands of such documents pile up and are eventually destroyed. City members, for instance, seldom have any use for farm publications and country members can do nothing with advice intended for urban dwellers. The suggestion is that the members be credited for documents which they find unsuitable, and be allowed to obtain a corresponding number of some publication which will suit their constituencies.

The entire matter of congressional printing and the use of the frank needs investigation and regulation. A means for some such reform may be afforded through the protest which has been lodged with Congress by former Gov. O. B. Colquitt of Texas, one of the candidates for the Democratic senatorial nomination in that State. Three of his opponents are members of Congress and Gov. Colquitt charges that they have been exceedingly liberal in the use of the frank for campaign purposes. One Texas congressman, it is charged, recently had a speech printed in the Record as though he had delivered it on the floor while on the date in question he was actually in Dallas.

The taxpayers should not be called upon to share the costs of furthering the personal or political ambitions of members of Congress. No good reason exists why the flood of Government publications should inundate those who have not requested them. The expense of maintaining the Government Printing Office and the United States mails may be a minor item in relation to the whole cost of government, but when an almost absolute waste of money is involved no hesitancy should be shown in putting economies into practice.

MISS WILLS SUPREME.

Miss Helen Wills appears to have demonstrated in her first major tournament abroad this year her ability to take the place so long occupied by Mlle. Suzanne Lenglen. Her victory in the French championship was impressive. No one of the opponents gave the California girl a real contest. Critics are agreed that Miss Wills' game has improved considerably since she went to the Riviera and was defeated by the French girl.

The quality of the competition at Paris was high. There will be few better players at Wimbledon, so that Miss Wills is almost certain to win the title there. It is evident that the American girl is now the best amateur player in the world, and there is no rival in sight likely to challenge her supremacy for a good many years. It seems probable, indeed, that Miss Wills will dominate her field for an even longer period than Mlle. Lenglen did. No other woman has ever approached the game that these two are capable of when at their best. It would be interesting if they could be brought together again, now that Miss Wills' game has reached mature development.

TRAFFIC RIGHTS.

The animosity that exists between drivers of private and public vehicles in Washington is duplicated in many other cities. In every case it arises from the same fundamental cause—the fact that the driver of the public vehicle is inclined not to respect the rights of others. Yet because the situation is widespread constitutes no reason why steps should not be taken to clean it up in Washington. The time has arrived for drastic action.

The bill of indictment drawn by the public against bus and taxicab drivers contains such counts as usurpation of the middle of the thoroughfare, intimidation of private operators by the bulk of the public vehicles incessant and unwarranted horn tooting, excessive speeding and ignoring of traffic signs and warnings. Operators of private vehicles also offend frequently in these respects, it is true, but in the case of those operating public vehicles it seems to the public as though such driving has become a matter of policy. The conditions are bound to cause accidents in growing frequency unless immediate reform can be had. In addition to accidents, however, flagrant disregard of fundamental traffic rules is bound to affect adversely the even and expeditious flow of traffic.

A general clean-up can be had only through two methods. Of primary importance, operators of bus and taxicab lines, in the realization that their continued prosperity depends to a considerable extent upon public favor, should instruct their drivers that the motoring public at all times must be accorded courtesy and consideration. In addition, members of the Police Department should be brought to realize individually that a taxicab or a bus is no more, in the eyes of the law, than any other vehicle and its driver is not entitled to privilege or preferential treatment.

ANOTHER TRANSATLANTIC FLIGHT.

While a score of pilots here and abroad are tuning up planes for transatlantic hops, Wilmer Stultz, Lou Gordon and Miss Amelia Earhart have hopped off in the monoplane Friendship with England as their destination. A year ago all interest was centered upon the mere accomplishment of a transoceanic hop. Today the feat has been accomplished successfully several times, and interest now centers in safety. With several notable exceptions, the planes that will take flight on transatlantic ventures this year are multimotored, designed and equipped to prove that transoceanic flying no longer is a mere stunt venture. The project of Wilmer Stultz and his companions is no exception to this trend.

The plane they are using was constructed for Commander Byrd's antarctic flight. It was sold several weeks ago, however, to the Mechanical Science Corporation, of which George Palmer Putnam is the spokesman. A huge, trimotored Fokker, it is mounted on pontoons of new design instead of on wheels, and with it Wilmer Stultz has planned to fly across the Atlantic, with stops when necessary en route. Following his successful intercontinental flight of last summer Commander Byrd issued a statement to the effect that commercial flying across long water hops could prove practicable only with a multimotored plane, able to sustain itself upon less than its full motor power, equipped so that emergency landings could be made if necessary. The Friendship follows these specifications, and Commander Byrd characterizes this venture as "a sensible pioneering effort."

Already the Friendship has proved the value of pontoons. Flying northward, its crew encountered a heavy blanket of fog in the region of Halifax. Further flying would have proved extremely dangerous; so the ship was brought down in Halifax Harbor. Had the ship been unequipped with pontoons the flight probably could not have been thus broken, for landing fields suitable for large planes are not frequent in the area over which transatlantic flights must be routed. Because of its pontoon equipment the Friendship rarely will be out of reach of a landing place on the entire flight.

The chances are excellent that this venture will prove successful. Careful advance preparations have been made, and the ship is of a type suitable to long flights over water. The project serves to throw into sharp relief several other projected transatlantic flights, in which unsuitable single-motored land ships will be used for the sole purpose of obtaining personal publicity for the participants.

FIGHTING FATIGUE.

Science is now fracturing a favorite opinion, that leisure banishes fatigue. It is setting up the contention that fatigue as a mental state need not have any necessary relationship to labor. One can be "tired to death" who has done very little work. The fight against fatigue which is already on will doubtless witness radical alterations of viewpoints, and indeed such is already the case. Apathy and lassitude, ennui, depressions which sap energy, these are some of the parasites which may wait upon those who are overfed with leisure. They all contribute to that state called fatigue, concerning which much yet remains in the realm of the unknown even to the nerve specialist.

It is certain, however, that there is no intrinsic necessity for those to feel overborne by life who have had little of its physical labor to support. Those who are so afflicted, and most persons are to a degree at times, are pathetic subjects of the same neurosis which caused the scriptural poet to cry for the wings of the morning that he might fly away and be at rest. Aviation is supplying the wings, that is, ready and speedy facilities for radical change of environment, but the wings of the aeroplane do not infallibly promise rest.

The physical supports for rest and relaxation are more and more being supplied, but back of all that can be provided in recreational comfort and physical provisions for rest, lies the tuning of the nervous organization, whose gearing is now receiving the close of experts in fatigue relief. According to the Journal of the American Medical Association, there is almost always to be discovered an interrelation between the state of health and the sense of fatigue.

AUTO TAX SAVINGS.

Since the enactment of the tariff law of 1917, which was the first to place a tax upon automobiles and accessories, it is estimated that the buyers of cars have paid a total of $1,068,303,366 into the Federal Treasury.

The first relief from this great burden came with the passage of the tariff act of 1924, which cut the tax on tires, parts and accessories 50 per cent and exempted the lower-priced truck chassis from all taxation. The estimated reduction in taxation under this act was $25,000,000 annually. Two years later all taxes on accessories were repealed and the rate on passenger cars was reduced from 5 to 3 per cent. The estimated result of this act was the reduction of taxes on automobile owners by $72,000,000 during the fiscal year 1927.

During the session of Congress which has just ended, the Automobile Chamber of Commerce, the Automobile Dealers Association and the American Automobile Association worked hand in hand in an effort to have the remaining taxes on the industry repealed entirely. The administration was disposed to resist this movement because it was feared that the reduction in revenue which would follow would drain the Treasury resources. But manufacturers, dealers and owners of cars were persistent and insistent in their demands for the repeal of the last of the special levies. The revenue bill of 1928, which was signed by the President on the last day of the session, repealed the last of these automobile taxes, and that the benefits would be passed on to the purchasers of new cars at once was made certain through an agreement in which all the manufacturers joined.

The American Automobile Association reports that the sale of new cars in Washington in 1927 totaled 17,900, which was 68 per cent of the number sold in the peak year, 1926, when dealers disposed of approximately 26,000 cars of all types. A mark beyond the record year may be set by the reductions the new revenue act has made possible.

LIMITS OF POPULATION.

Students of population are arriving at more or less definite conclusions with respect to the conditions which govern population movements that bear closely upon the policies of governments. It was a long span between the practice of importing labor into this country in the form of indentured servants and the labor contract law which put the bars down upon contract labor from abroad. It was another long span to the adoption of the present system of limiting upon a quota basis the number of immigrants allowed to come into the country. Each of these steps was marked by the claim of the American people themselves to first rights to the land and opportunities of their country. But back of all the barriers set up anywhere to the immigration tide have been working persistently the natural forces for readjustment of populations. Pent up in one direction, the population tide overflows in another. Sometimes this is accompanied by war; at other times it is effected peacefully.

In the last analysis, oceans and aridity have been the chief physical forces in the direction of the population movements of the past. Oceans are no longer a barrier to the tides of population; the areas of nonfertility of the soil still govern to a great extent. When man is able to make the desert blossom as the rose he will have done much to relieve the pressure of population upon those countries which can yield to that pressure only at the sacrifice of their standards of living.

The limits of population among the advanced peoples are set by the social demands of their populations, and so congestion is caused elsewhere, with conquest of less desirable areas. The human tide can not be permanently dammed; it will find outlet.

A GOOD IDEA.

Three teams in which Washington has particular interest are in the six that have been named to contest for the American lacrosse championship and the right to appear in exhibition Olympic games abroad. The contest between the leading twelves in the country was so finely drawn during the regular season that the selection committee had no alternative but to order a play-off. Maryland, Army and Navy make up one-half the selected field, and the thought naturally occurred to those in charge of arrangements that Washington should be the scene of some of the elimination games.

In the schedule that has been drawn both Army and Navy have been chosen to play on June 16. The cadets will meet the winner of the Hopkins-Mount Washington game to be played in Baltimore on Saturday. The Midshipmen will oppose the victor in the Maryland-Rutgers contest also scheduled for the Baltimore Stadium on the 9th. Provided that Maryland survives the earlier round there will be tremendous local interest in three of the four teams that are to play on the 16th.

Army, Navy and Maryland graduates have already been approached on the matter. The authorities at West Point have agreed to let the twelve come to the Capital. The service people living here and the hundreds interested in everything athletic at College Park would furnish the nucleus around which local enthusiasm could be created.

The plan to stage the games in Washington should be carried out, if for no other reason than to give this city an opportunity to judge lacrosse on its merits. The game has already gained a tremendous foothold in college circles. Mention was made only recently of the rivalry that has been created between lacrosse and baseball as a spring sport in the colleges. The game has established itself or is gaining a foothold both to the north and south of Washington. No better inauguration could be given the sport here than through the Olympic trials. The suggestion that the games be held here should not only be seconded, but steps taken to make certain that the plan is carried out.

SPATS ARE NEXT.

The whole diplomatic world awaits the outcome of the next session of the Council of the League of Nations, which will be held in Geneva this week. Correspondents who follow the actions of the council may be expected to file with the cable companies, in order to "hold the wire," either the Bible or an unabridged dictionary and "hang the expense," for he who first gives the world the details of the expected edict will score a beat on his associates which will make him famous.

Last winter, when Queen Wilhelmina of Holland gave a New Year's reception, a question of precedence arose. The judges of the World Court of International Justice insisted that they were entitled to bow to her majesty before certain members of the diplomatic corps representing comparatively insignificant countries were received by her royal highness. At the time the point was raised the ruler of the Netherlands was without the essential facts as to diplomatic usage in receiving judges of international courts. The lady thought to still the storm by receiving each of them separately, after greeting the members of the Corps Diplomatique. But this solution of the problem has proved unsatisfactory because at similar functions during the past six months the international judges have been given places which they deemed "incompatible with their official dignity." Hence the appeal of the jurists to the council.

It is gratifying to learn that an agreement has been reached which is reported to be acceptable to both parties to the controversy, and that the details of the agreement will be announced at the session of the council this week.

Thus far the council of the league has not been called upon to decide the proper shade of the spats to be worn by diplomats who may appear before the court during the summer. That should be the next important question to be decided.

The New 1928 Model.

PRESS COMMENT.

The Sipper-Soppers.

Boston Herald: Two of those Texas factions, the liberal drys and the wets, might be called the Sippers and the Soppers.

In Granddad's Day.

St. Louis Post-Dispatch: Who can remember when an accountant could look over a public utility company's books without discovering that it needed an increase in rates?

Safely Stowed.

Akron Beacon-Journal: "Just exactly where is the Middle West?" asks an editor. Have you looked into Mr. Lowden's vest pocket?

Trouble Brewing.

Buffalo News: The roar of the engines of the political machines can be heard in the garages. It won't be long now.

Add Definitions.

San Diego Union: A great national problem is anything that a lobby asks Congress to appropriate money for.

Fat Chance.

Detroit News: What we want to know is whether the milkman has to run up 53 flights to deliver milk at the "skyscraper bungalow."

Not So Clever.

Indianapolis News: Ordering prohibition agents to stop shooting innocent motorists on the public highways is a clever device for the conservation of human life.

They Played a Part.

Youngstown Vindicator: So the next war is to be with insects. The last one, as we recall it, wasn't without insects.

So There You Are.

Rochester Democrat and Chronicle: "Much medical practice is, after all, nothing more than demonstration of sympathy at a price," says a correspondent of the Boston Herald. But if a person honestly believes he is sick, he is sick, even if he does not need pills.

Generosity Pays.

Akron (Ohio) Beacon-Journal: A Cleveland painter was beaten to death by two companions because he refused to divide his pint of liquor with them. Little children, never be selfish with your hootch!

Greatest of All.

Springfield Republican: The United States is the only country in the world where electing a President or ruler is the premier sporting event of the year.

Aftermath of the Veto.

Indianapolis Star: "Out Where the West Begins" may be the subject of geographical research by the Republican national convention.

Spigots and Bigots.

Dallas News: Some of the drys are mightily afraid that the platform is going to be let out as a cooperage contract.

Poor America.

Buffalo News: America has more transportation facilities than all other nations and more trouble thinking up some place to go.

It's Never Happened.

Springfield Union: One of the sights our neighbor's wife tells us she has never seen is that of a man violating the speed law with a lawn mower.

Quite Right.

Houston Post-Dispatch: According to scientific investigators, men choose wives as nearly like their mothers as possible, as nearly opposite their mothers as possible, and their mothers do not influence them in the selection of wives. We suspect that they are right, except that it is the wives who choose the men.

Well, Well, Well!

Detroit News: The oldest golf joke of them all—the one about the "Civil War golfer" who went out in 61 and came back in 65—was accepted for publication last week by the Congressional Record.

It's a Cinch.

Philadelphia Record: Jesse H. Jones is likely to be Texas' candidate at Houston. What if the Democratic ticket should be Smith and Jones, and all the Smiths and Joneses in this wide land should vote for them, out of family regard? Stranger things have happened.

Why Not?

Cincinnati Enquirer: The Soviets would like to get away from the name Russia. Why not call it the Confederation of Ruin?

Heartless Injustice

By ROBERT QUILLEN

A BLACK man who had done no wrong worked under guard from early morning until night and slept on a hard cot behind bars. As compensation for his labor he received three unpalatable meals each day.

His heart ached for liberty. He yearned for the sight of green fields, for the song of birds, for the feel of soft earth under his feet. At night he lay awake and thought of his friends and his own people, and wept.

For thirteen years he was a slave in a cage. His friends died. The world he had known passed away. He was no longer remembered.

And then the woman whose charge had sent him to the penitentiary confessed that she had testified against him falsely.

The State of South Carolina had wronged one of her humble citizens. Now she said to him: "Ben Bess, it seems you are innocent. You may go now. Don't slam the door."

"Yes, sah, cap'm," said Ben; "thank you, sah."

And that closed the incident. Thirteen long, bitter, heart-breaking years of unjust slavery, and then a curt dismissal! A man broken and old, turned adrift without one cent of pay for thirteen years of labor.

Brutally unjust? Surely. But no more unjust than the treatment accorded all innocent men who are charged with wrong-doing and held by the state until their innocence is established.

When the state charges a citizen with crime and holds him in jail, or when it releases him on bail and yet causes him great expense, it has no right to deny him compensation when his innocence is proved.

Merely to admit itself in the wrong is not enough. A public apology from the bench would not be enough. The man thus wronged should be recompensed for every cent the state forced him to expend and for the earnings he lost while held in prison.

The abuse of power is tyranny. And robbery by the state is no less reprehensible than robbery by an individual.

The law prates of justice and itself practices the most heartless form of injustice.

Is it any wonder that the law is not respected when indifferent citizens tolerate a system that punishes the innocent and lets the guilty go free?

When he radio says "Whooee!" in the midst of a political speech, you can't tell whether it's static or just a bored comment.

Only those who are qualified should cast the first stone, but that doctrine spoils the jury system.

All things are relative, and the accused seems to glow with conscious righteousness when he proves he was in jail at the time the crime was committed.

(Copyright, 1928.)

HARD MONEY.

The increasing firmness in money rates during the current year, observes the New York World, has raised the question whether business may not now be facing a long period of tight money after its few years of ease. The prevailing firmness is clearly something more than a transient condition which often develops with the approach of end-of-the-month settlements. No tendency toward an easier condition has appeared this year. Gold has continued to leave the country, and borrowings from the Federal Reserve banks have increased. The stringency has finally brought 6½ per cent call money on the stock exchange.

There are evidences on every hand of hard money; the only question is its probable duration. Is the firmness of the "short-swing" or the "era" variety? That is a matter of great practical importance to bankers, business men and investors, for upon it depends the trend of security yields, commodity prices and business profits.

The weight of opinion in financial circles is that the recent hardening of money rates is temporary. Despite the outflow of nearly half a billion dollars in gold in recent months, the country still has considerably more than a billion in excess of its normal reserve requirements. Moreover, with its high rate of productivity, it is constantly adding to its supply of liquid capital. The more optimistic among the financial experts are even predicting a gradual decline in interest rates throughout the life of the present generation. If they are right, that is good news to those who have been investing their savings in high-grade securities. They can view the future with complacency.

CHINA GOES ON THE AIR.

Approximately 3,000 radio receiving sets, says the Peking Leader, now are in use in Peking and Tientsin, according to figures from the records of the bureau which was created to license the use of this equipment after the prohibition of the import of such material was withdrawn last spring. This figure does not include the sets which are in use without license—in the concessions in Tientsin, the legation quarter in Peking and in some private houses outside these areas.

To give these sets something to do, two broadcasting stations have been built, one in Tientsin and one here in Peking. So far, only Chinese theatrical performances have been broadcast from these stations—the work has been largely experimental. Now, however, plans for more elaborate programs are being discussed.

A series of talks on the elementary principles of sanitation and health will be put on the air, in Chinese. There will be also talks on business methods, farming and similar subjects. And some foreign music.

Arrangements also are being completed for broadcasting the public lectures delivered in Peking and Tientsin—in English as well as in Chinese.

LETTERS TO THE EDITOR.

Hereby Predicted.

To the Editor of The Post—Sir: I am a Democrat, a veteran of the Confederate army, a native of Georgia, a citizen of Florida for, lo, these many years. I predict that William G. McAdoo will be the Democratic nominee, and that Charles E. Hughes will be the next President of the United States. Very respectfully submitted. I have never missed a guess since Gen. U. S. Grant was a nominee in 1868, and I don't think that I am wrong now.

Very truly yours,
JAMES O. ANDREWS, U. C. V.

Congressional Prospects.

To the Editor of The Post—Sir: The Presidential nominations have taken up so much of the public mind that very little thought has been given to the pressing necessity of a reformation in the membership of the House and Senate. A full House and 33 members of the Senate are to be elected. Of the Senators 32 are to fill expiring terms March 3, next, and one vice Col. Smith, of Illinois, who was refused a seat. Of the 32 retiring Senators 20 are Democrats, eleven Republican, and one Farmer-Labor. The Republicans have more than a fair opportunity of capturing at least ten of the places now held by Democrats, and the one held by the Farmer-Labor member.

It is within the possibilities for the Republicans to elect in Arizona, Delaware, Maryland, New York, Washington, New Jersey, Michigan, Rhode Island, Wyoming, Utah, West Virginia, Missouri and Massachusetts. If Gov. Smith should be the Democratic nominee for President he may be able to carry the senatorial candidate to victory in New York and New Jersey. If Senator Reed should be the nominee he may be able to carry Missouri for himself and the Democratic Senator. If the Republicans hope to carry out the Coolidge policies they must capture several of the senatorial seats now held by the Democrats. The near-Republicans, or Progressives, as they call themselves, cannot be relied upon when it comes to a show down on any important question. It is Congress which enacts the laws, spends the taxpayers' money, and the control of both Houses of that branch of the government is necessary to a successful administration.

LEVIN J. HOBART.

Locust Plagues.

To the Editor of The Post—Sir: The coming visit of the seventeen-year locusts seem to be causing some anxiety among the fruit and vegetable growers. Even the scientists appear to be anxious over their coming. I can well recall the visit they paid to the Middle West in 1853. They proved to be more destructive than "army with banners." It was in the late spring, the corn was just beginning to show above the ground, and the winter wheat was showing its green color. When the locusts got through with it, the young corn was destroyed and scarcely a blade of wheat was left. Gardens were swept clean of all vegetation, and the grass on the parairies was cut as if by a lawn mower.

They attacked the trees in the forest, boring the bark so full of holes that thousands were killed. You could have ridden miles through the forest without seeing any green leaves. Their noise at night made life miserable to the brute and human creatures. The highways in the country were covered with their shells, while the dead could be swept up by the bushel. To make their visit more memorable it was followed by a long continued drought, and farmers failed to harvest any crop. The dry spell was so long continued, and the summer heat so terrible that on clay land the earth was baked to a depth of 6 feet in many places. The drought and the heat brought on a peculiar sickness of which hundreds died. In the little town in which I lived so many died that schoolboys had to volunteer to dig graves.

W. H. S.

TRADE MARK REGISTERED

C. G. Sloan & Co., Inc., Aucts.
715 13th Street

TRUSTEE'S SALE
(By Catalogue)

Of Valuable Mahogany, Maple, Walnut, Oak and Other Furniture, Both Antique and Modern; Steinway Baby Grand Piano, Oriental Rugs in All Sizes, Works of Art, Sterling Silver, Paintings, Water Colors and Prints, Curios, Brasses, Bronzes, Mirrors, Books in Sets, Chinese Porcelains, Screens and Paintings, Imported China, Etc.

To Be Sold at Public Auction
Within Our Galleries
715 13th Street
Tuesday, Wednesday, Thursday and Friday
June 5th, 6th, 7th and 8th, 1928
at 2 P. M. Each Day

By Order of Webster Ballinger, Trustee; Officers of Estates, Storage Concerns and Others.

TERMS CASH:
Catalogues on Application to C. G. Sloan & Co., Inc., Auctioneers.

CAPITAL SOCIETY EVENTS

THE President and Mrs. Coolidge returned yesterday from their cruise down the river on the Mayflower. Mr. Dwight Morrow, American Ambassador to Mexico, who has been a guest at the White House, left yesterday for his home in Englewood, N. J.

The British Ambassador, Sir Esme Howard, will sail tomorrow on the Berengaria to join Lady Isabelle Howard in England. They will pass some time abroad.

The Ambassador of Mexico, Senor Don Manuel Tellez, was the guest in whose honor the Director General of the Pan-American Union entertained at luncheon yesterday at the Pan-American Annex. The other guests of honor included the Mexican delegates to the annual meeting of the American Library Association recently held in Indiana, Esperanza Velasquez Bringas, Senor Joaquin Mendez Rivas, Senor Rafael Heliodoro Valle, Senor Joaquin Diaz Mercado, Senor Rafael Aguilar y Santillan and Senor Tobias Chaves.

The guests invited to meet the delegates were:

The Charge d'Affaires of Uruguay, Senor Dr. Hugo V. de Pena; the former chief justice of Uruguary; Senor Dr. Luis Piera; the United States Minister to Costa Rica and Mrs. Roy T. Davis, Senor Dr. Antonio Castro-Leal, counsellor of the Mexican embassy; Mr. Arthur Blisshane, chief of the Mexican division of the State Department; Mr. Herbert Putnam, Librarian of Congress; Dr. Frederick W. Ashley, president of the District of Columbia Library Association; Dr. James A. Robertson, managing editor of the Hispanic-American Historical Review; Dr. C. K. Jones of the Library of Congress; Dr. George T. Bowerman, librarian of the Public Library; Miss Claribel R. Barnett, librarian of the Department of Agriculture and vice president of the District of Columbia Library Association; Mr. John T. Vance, jr., law librarian of Congress; Dr. Cloyd H. Marvin, president of the George Washington University; Mr. George A. Finch, assistant secretary, Carnegie Endowment for International Peace; Dr. W. O. Carey, of Argentina, and the following officials of the Pan-American Union: Dr. Esteban Gil Borges, assistant director; Mr. Franklin Adams, counselor; Mr. William A. Reid, trade adviser; Miss Isabel K. Macdermott, managing editor; Mr. William Mahoney, acting librarian; Mrs. George D. Wait, in charge of the educational division; Dr. William Manger, chief of the division of finance, and Senor Don Jose Tercero, of Mexico.

The Ambassador of Italy and Nobil Donna Antoinetta de Martino will go to the North Shore the middle of the month, where they will pass the summer.

Ambassador Davila Goes to Annapolis..

The Ambassador of Chile, Senor Don Carlos G. Davila, passed yesterday in Annapolis, where he went with the officers and midshipmen of the Chilean training ship.

The Chief Justice and Mrs. William Howard Taft will go today to Canada, where they will pass the summer at their home at Murray Bay.

The Minister of Egypt and Mme. Samy Pasha expect to go to California the end of the month for the summer. The Minister and Mme. Samy will be accompanied by about half of the staff of the legation.

The Minister of Portugal and Viscountess d'Alte will go to Bar Harbor the end of the week, where they have leased a house for the season.

The Minisetr of Finland, Mr. L. Astrom, will go to New York the middle of next week and will sail June 16 to pass the summer in Europe.

The Minister of Poland and Mme. Ciechanowska will pass the summer in Manchester, Mass., where the legation will be located.

The Secretary of the Navy and Mrs. Curtis D. Wilbur entertained at a box party last evening at the performance of "Pinafore" at Poli's.

Mrs. Charles L. McNary, wife of the Senator from Oregon, entertained at luncheon yesterday on the Willard roof.

Box Party Is Given By Admiral Hughes.

The Chief of Naval Operations, Admiral Charles F. Hughes, entertained in his box last evening at Poli's. Mrs. Hughes and their daughter, Mrs. Otto Nimitz, went yesterday to Philadelphia and will return today.

Representative and Mrs. Royal H. Weller have issued invitations for the wedding of their daughter, Miss Catherine Eddy Weller, to Mr. Carroll Manderson Snyder at St. Bartholomew's Church, New York, on June 16, at noon. A reception will follow the ceremony at the Park Lane Hotel.

Miss Weller will be graduated from Vassar next Tuesday. Her bridesmaids are members of the graduating class.

Representative and Mrs. Samuel C. Major will start today for their home in Fayette, Mo., to pass the summer.

Miss Sarah Major will remain here until Monday, when she will go to St. Louis for a visit, later joining her parents in Fayette.

Maj. Gen. and Mrs. Walter A. Bethel will leave by motor today to attend the graduation exercises of their daughters, Miss Elizabeth Bethel and Miss Frances Bethel, from Bryn Mawr College. They will return to Washington Friday.

Representative and Mrs. Roy G. Fitzgerald expect to remain at the Wardman Park Hotel until the first of next week, when they will be joined by their daughter, Miss Dorothy Fitzgerald, who attends Smith College, and their son, Roy G. Fitzgerald, jr., who is a student at Phillips-Exeter Academy in New Hampshire. They will then go to their home in Dayton, Ohio, and later may make a trip abroad.

Maj. Gen. and Mrs. Briant Wells will go to West Point tomorrow night to remain until Sunday.

Rear Admiral and Mrs. Richard H. Leigh will entertain at a dinner this evening in honor of Rear Admiral and Mrs. Andrew Long, who have recently returned from their wedding trip. There will be twelve guests.

Rear Admiral and Mrs. Leigh attended the performance of "Pinafore" last evening at Poli's.

Brig. Gen. Dumont To Leave for Cuba.

The Military Attache of the French Embassy, Brig. Gen. A. L. Dumont, will leave tomorrow for his official farewell visit to Cuba, as he is retiring on July 31. Gen. Dumont will be the guest of the United States Ambassador, Col. Noble Brandon Judah, and Mrs. Judah, while he is in Havana. He expects to return June 14.

The Naval Attache of the Italian Embassy and Mme. Lais are now in Honolulu. Capt. Lais will go from there to the Philippines and then to China on a tour of inspection

Mme. Lais will return shortly to California and will then go direct to Jamestown, R. I., where she has taken a cottage for the summer. Mrs. George Evans, Mme. Lais' mother, with her grandchild, will go to Jamestown about the middle of June

Capt. Lais will not return to this country until September.

The Assistant Naval Attache of the British Embassy, Capt. Albert Knothe, who, with Mrs. Knothe, has made his home at the Wardman Park Hotel for the past winter, will go tomorrow to Manchester, Mass., where the embassy is located for the summer. Mrs. Knothe is visiting her parents in London, and Capt. Knothe will join her there in September.

Mr. A. B. Houghton, United States Ambassador to Great Britain, is at the Carlton. He had as his guest at luncheon yesterday the Undersecretary of State, Mr. Robert E. Olds.

Mr. Frederic Knobe, Second Secretary of the French Embassy, was also among those entertaining at luncheon yesterday at the Carlton.

Mrs. Frederic H. Brooke and her daughter, Miss Frances McKee, who have been in Europe since the early spring, will sail for home this week. The marriage of Miss McKee to Mr. Charles Parker Stone will take place early in July at Nonquit, Mass., where the Brookes have a summer home.

Mrs. John B. Henderson entertained at dinner last evening in honor of the former Minister of China and Mme. Wu, who are in Washington on a special mission. The other guests included Senator and Mrs. William J. Harris, Senator and Mrs. Robert B. Howell, Senator and Mrs. William H. King, Senator John B. Kendrick, Dr. David Jayne Hill, Mr. and Mrs. Frank B. Noyes, Mr. and Mrs. Frederick William Wile, Mrs. Henry F. Dimock and Mrs. James Carroll Frazer.

The Hon. and Mrs. John Francis Amherst Cecil are at the Cavalier Hotel, Virginia Beach, Va.

Apartment Rented By Ruttencutters.

Col. and Mrs. Brady G. Ruttencutter have taken an apartment at 1526 R street for the summer. Mrs. George L. Baker, Mrs. Ruttencutter's mother, went last week for a visit to her daughter, Mrs. D. H. A. Kolff, at the Spinks Arms Hotel, in Indianapolis.

Maj. and Mrs. Ennals Waggaman entertained at a supper party last evening in honor of Mr. and Mrs. Harley Payton Wilson, when they had 18 guests.

Miss Frances Virginia Waggaman, daughter of Maj. and Mrs. Waggaman, has returned from the Warrenton Country School, where she is a student. Miss Waggaman will return to Paris in the fall to continue her studies.

Mrs. Robert B. Henderson and her daughter, Miss Carroll Henderson, went to Philadelphia to attend the wedding of Miss Henrietta Bache. Miss Henderson arrived in Washington Saturday after having been graduated from Oldfield's School, near Baltimore.

Mr. and Mrs. Prescott Gatley will entertain at dinner tomorrow night at the Chevy Chase Club.

Mr. and Mrs. Charles F. Carusi had five guests at luncheon yesterday on the Willard roof.

Capt. Arthur G. Stott, U. S. N., and Mrs. Stott, who have been stationed at Newport, R. I., for the past two years, have returned to Washington.

CONTINUED ON PAGE 9, COLUMN 2.

TODAY
We Close
at 1 o'clock

All of employes are going on an old-fashioned picnic.

Until One O'Clock Today, or Bright and Early Tomorrow Morning, We Are at Your Service.

UNDERWOOD & UNDERWOOD
Portraits of Quality
1230 Connecticut Avenue. Telephone Main 4400.

WYOMING AP'T CAFE
2022 COLUMBIA RD.
Good Food—Well cooked & nicely served.
A cool, quiet place to dine for $1.00

GOOD RUGS
Deserve
GOOD CARE
Have your rugs washed by hand—repaired by natives—Stored Safely at
Nazarian Bros. Co.
1739 Conn. Ave. North 744
(Formerly on 17th Street)

Talalie
Semi-Annual Sale
Beginning Monday, June 4th
Children's Dresses, 1 to 14 Years
Coats and Hats
Suits For Little Boys
The models are made of imported fabrics, many dresses being copies of exclusive French imports.
2nd Floor, Riggs Bank Bldg., 14th St. and Park Road.

DULIN & MARTIN COMPANY

Anticipating our future move to more extensive quarters . . . a portion of our floor space has been vacated.

—in concentrating our displays to meet the limited space we are offering

REDUCTIONS
throughout the entire store

10% to 50% discount

we illustrate examples of the reductions

Glassware—
Imported Glass Sherbets in Rose, Green, Amber, Amethyst and Venetian Red bowls with Crystal stems and bases. *Were 50c* Now 25c *each*

Furniture—
Imported Hand Carved Walnut Table. Was $187.50. Now $125
One Lot of Delft Side Chairs, Oak with rush seats. Were $32.50 each. Now $22.50
One Davenport in Brown Repp with reversible Tapestry Cushions in mulberry and gold tones. Was $110.00. Now $89.75

Chinawares—
35-Piece Chas. Field Haviland Cottage Set; embossed, gold handles, floral decoration, medallions of flowers in baskets ..... *Was $23.50* Now $16.50
32-Piece Imported Blue Willow Cottage Set; formerly $12 ..... $5.00
32-Piece American Porcelain Cottage Set; Gloria pattern; formerly $10 ..... $4.00
32-Piece American Ivory Porcelain Cottage Set; gold band and pink floral spray decoration; formerly $11.50 ..... $4.75

Silverwares—
$12 Covered Vegetable Dishes $9.60
$10 Meat Platters $8.00
$12 Gravy Boats $9.60
$10 Sterling Center Pieces $9.00
$25 Sterling Sherbets, set of 6 ..... $20.00
$15 Sterling 7-Pc. Nut Sets, in cases $13.50

Lamps—
A selection of Modern Art Bridge and Junior Lamps ..... ½ price

Refrigerators—
All Eddy Refrigerators ..... 10% off

Art Dept.—
Ship Models—authentic reproductions in practically every type ..... ½ price

Hotel Dept.—
We are closing out one of our fine lines of vitrified hotel china. Assorted Band and Print decorations.
Plates that were $4.50 doz. now $3
Soup Bowls, were $5 doz. now $3
Oval Vegetable Dishes, were $3 doz. now $1.80
Fruit Saucers, were $1.80 doz. now $1.20

Rookwood Pottery and Sterling Flatware Excepted

We wish to stress that the above list is merely to indicate the extent of the reductions . . . hundreds of specials are available through this general store reduction

HOURS, 8:45 to 5:30 PHONE MAIN 1294

Dulin & Martin Company

1215 F STREET — *Our Only Shop No Uptown Branch* — 1214-18 G STREET

Distinctive Wedding Gifts
Rare Antique Jewelry and Silver
Arnold Galleries
1323 G St. N.W.

Special
Community Dinner
The Highlands Cafe
Connecticut Avenue at California Street
TODAY
6 to 7:30 p. m.
Fried Spring Chicken or Roast Long Island Duckling or choice of Roast Meats
All Fresh Vegetables
Ice Cream or Homemade Pastries
$1
Nothing Like It in the City for the Price

Woodward & Lothrop
10th, 11th, F and G Sts.

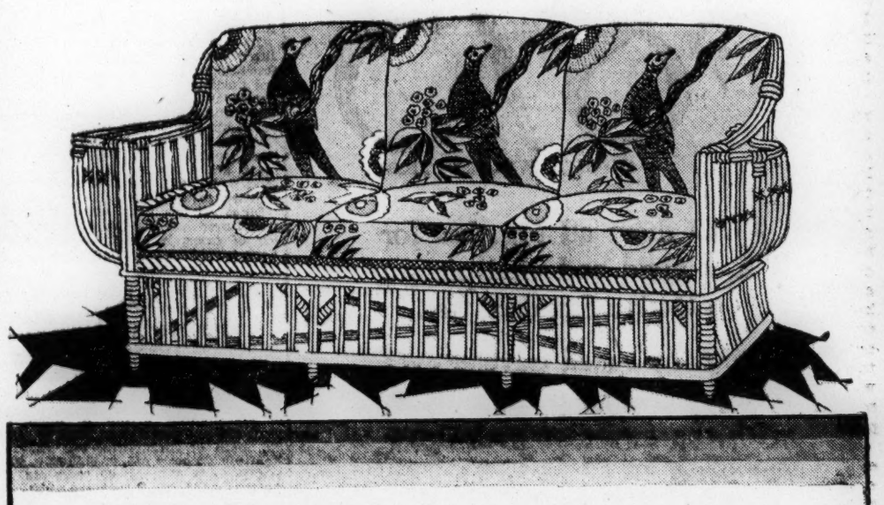

Now—"Art Moderne"
For the Summer Home

Summertime furniture, rugs and draperies lend themselves surprisingly well to expression of the "moderne" vogue. In them, the color and the styling that are characteristic of modernism become real assets.

"Moderne"
Stick Reed Furniture
Colorful cretonnes that harmonize perfectly with the painted framework of these pieces is used for the upholstery.
The Sofa—sketched above—is priced at $125.
An Armchair — matching — is priced at $60.
A Peacock Chair—matching—is priced at $50.
A Side Chair — matching — is priced at $25.
A "Moderne" Fernery is $12.
FURNITURE, SIXTH FLOOR

"Moderne"
Cretonnes
Modified and extreme patterns are colorfully treated in a manner that is ideal for Summer draperies.
75c to $2.50 yard.

"Moderne"
Summer Rugs
Authentic "moderne" patterns are shown to advantage in a new arrival of the famous Mouzourk Summer Rugs.
9x12 size, $33.50.
RUGS, FIFTH FLOOR

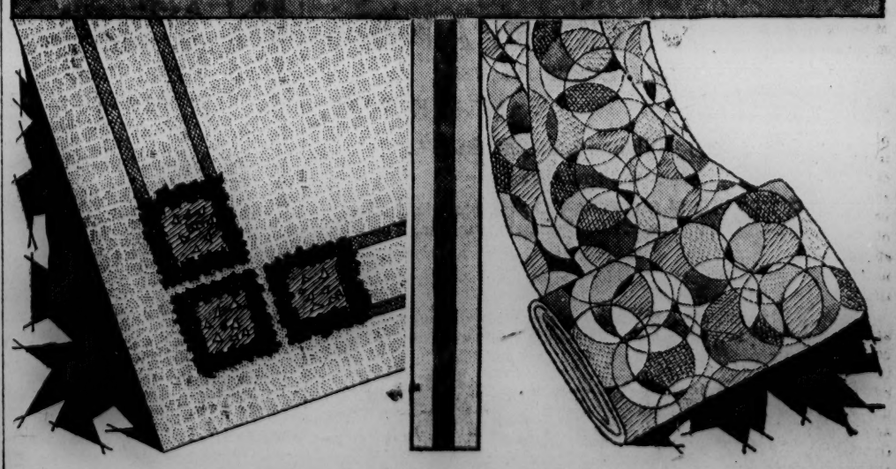

a *buy* if there *ever* was one

FLASH · SPEED · STRENGTH
SMARTNESS · POWER

all for $875

COUPE F.O.B. DETROIT

ADD them all together for a vivid and vital picture of the Dodge Standard Six!

Fastest top-speed traveler ever sold under a thousand dollars, with the swiftest pick-up—*bar none.*

Sturdiest chassis and body ever built by Dodge Brothers—hence the sturdiest ever built by anyone.

Smartest lines, colors and upholsteries ever lavished on a popular-priced car.

And power without apparent limit—1 horsepower to every 47 pounds of car weight! A hill-climber of championship calibre!

—Five definite and dramatic reasons why you should drive this greatest low-cost Six before you pay more—or *less.*

Phone us *today,* and we'll gladly place a Standard Six at your disposal.

4-Door Sedan, $895 · Cabriolet, $945 · DeLuxe Sedan, $970
f. o. b. Detroit

SEMMES MOTOR COMPANY
RAPHAEL SEMMES, *President*
8 Dupont Circle 613 G St. N.W.
Main 6660—Night Phone, Main 1943
ASSOCIATE DEALERS
H. C. FLEMING MOTOR CO., Hyattsville, Md.
EDWARD B. SEMMES, INC., Alexandria, Va.

DODGE BROTHERS
STANDARD SIX

ALSO THE VICTORY SIX $995 TO $1295 AND THE SENIOR SIX $1495 TO $1770

LEO ROVER'S TENURE IS REGARDED SECURE TO NEXT DECEMBER

U. S. Attorney's Friends Confident President Will Appoint Him Then.

HIS PRESENT SERVICE IS UNDER OLD STATUTE

James W. Proctor Candidate of Republican Leaders for the Post.

Leo A. Rover, who is now serving as United States Attorney here under an appointment by the justices of the District Supreme Court, probably will continue in that status until Congress meets again in December, according to indications yesterday.

When Congress comes back, and the President names a man for the office, friends of Rover are confident that he will be the man. The President is not expected to make a recess appointment.

Rover is United States attorney now by virtue of a statute enacted in Cleveland's administration. President Cleveland had nominated Henry E. Davis for United States attorney, but the Senate refused to confirm him. Meantime the office remained vacant. Finally, Congress enacted a law permitting the justices of the court to appoint a man until the President saw fit to name somebody for the office.

When United States Attorney Peyton C. Gordon was appointed a justice of the District Supreme Court, he and the other justices promptly appointed Rover to the vacancy, to serve until such time as the President had made his choice. Rover at that time was Gordon's first assistant.

Proctor Also in Race.

Rover is one of two men whom the President has been thinking of appointing, the other being James W. Proctor. The latter has the backing of the Republican leaders here.

At one time these leaders were virtually certain that they had won for Proctor, but something happened and the prediction that he would be nominated failed to materialize.

Meantime Rover has been strengthening his grip on the office. The fact that the justices appointed him was in itself looked upon as a strong indorsement, and according to courthouse attaches, he has more than lived up to their expectations.

Since he has been holding the office, Rover has handled a large number of cases, including one in New York involving millions of dollars of Government funds.

Marriage Licenses Issued at Rockville

The following marriage licenses were issued yesterday at Rockville:

Brian P. Mulkerns, 21 years old, and Margaret H. Wilson, 21 years old, both of Washington; Arthur A. Allen, 21 years old, and Muriel Lee Vogt, 18 years old, both of Alexandria, Va.; Milo J. Kennedy, 24 years old, of Jefferson, Me., and Edna P. Willard, 20 years old, of Frederick, Md.; Emil Roda, 39 years old, of Washington, and Marion Farwell, 38 years old, of Boston, Mass.; Harold G. Andrews, 29 years old, of Wilkes-Barre, Pa., and Elizabeth S. Heinrich, 27 years old, of Richmond, Va.; Warwick Montgomery, 32 years old, and Rose Saul, 24 years old, both of Washington; John H. Holden, 29 years old, and Katherine H. Roeser, 22 years old, both of Washington; Robert W. Hottle, 21 years old, of Edenburg, Va., and Herndon M. Spiker, 18 years old, of Woodstock, Va.; Cesare Sanchez, 30 years old, and Sabina Lander, 23 years old, both of Washington.

Santa Fe

see something *New* this summer in the Far Cool West

California
Colorado
New Mexico
Arizona
Grand Canyon
Indian-detour
Seashore
Mountains
Dude Ranches

daily Santa Fe Xcursions this summer

428

mail this coupon

A. G. GILLARD, Dist. Pass. Agent, Santa Fe Ry.
801 602 Finance Bldg., Philadelphia Pa.
Phones: Kirkhouse 2464-5

Please mail free picture folders "Grand Canyon Outings," "California Picture Book," "Indian-detour," "Colorado Summer."

Name.....

Address.....

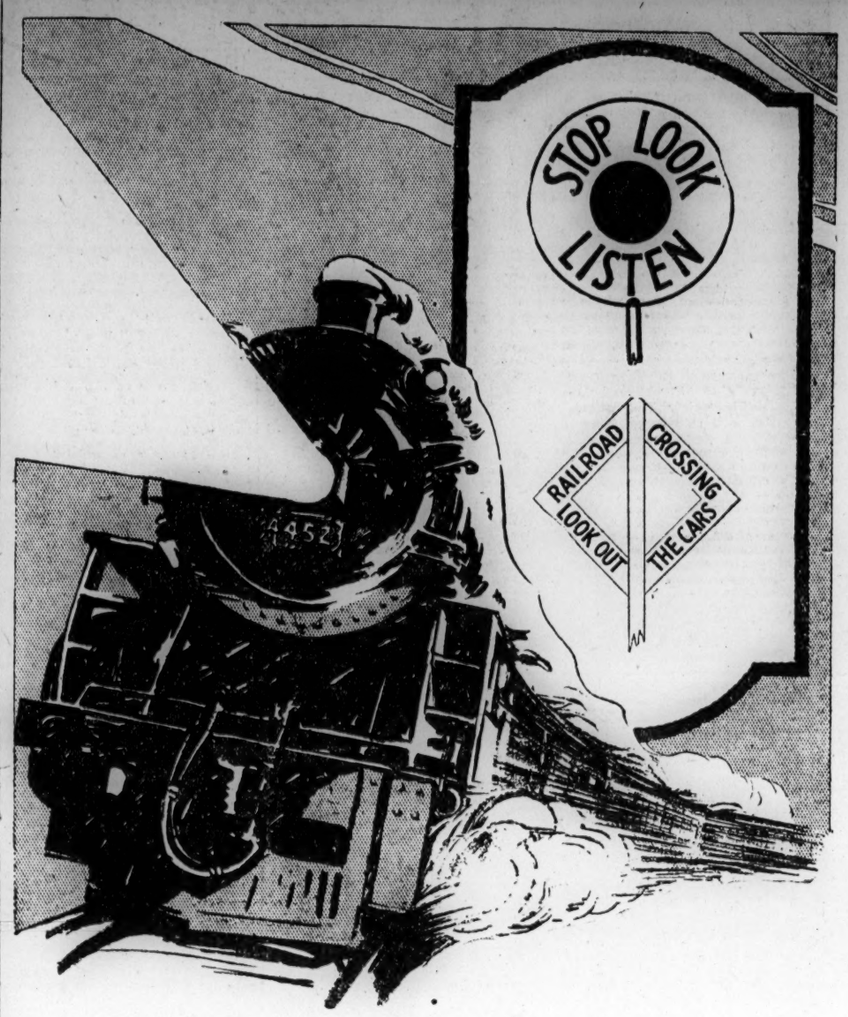

Warning Signs It Will Pay You To Heed

WE ARE entering upon a season when grade crossing accidents are most numerous. Increased motor travel means increased danger of accident from this source. In spite of warning signs and other precautions taken to safeguard the public, crossing accidents—most of them resulting fatally—occur far too frequently.

There is less excuse for accidents of this type than for any other kind. Motorists seem to prefer to take chances of losing their lives rather than lose a few minutes necessary to make certain that they can cross in safety. Some motorists will even run a risk when they can see a train approaching.

State highway departments, automobile clubs and civic organizations have placed signs along the main traveled highways to warn motorists of railroad crossings ahead in plenty of time to enable them to slow down and avert an accident. At every railroad crossing there is also a sign reading "Stop—Look—Listen." Train yourself to look for these warnings and heed them for your own safety as well as those for whom you are responsible

Through this Safety Campaign the Washington Business Concerns whose names appear below are cooperating for your welfare. Lend them your full support

HYDRAULIC PRESS BRICK CO.
All Kinds of Brick
Colorado Building — Main 2280

J. E. HURLEY
Machine and Boiler Work
1219 Ohio Ave. — Main 452

JAMES E. COLLIFLOWER & CO.
Coal and Fuel Oil
1001 15th St. N.W. — Main 5330

BARRY-PATE MOTOR CO.
Pioneer Chevrolet Dealers
1218 Connecticut Ave. — Adams 6000

CAPITAL TRACTION COMPANY
"Ride the Green Street Cars"
36th and M Sts. N.W. — West 990

JACOBS TRANSFER COMPANY
Transfer and Storage
113 Florida Ave. N.E. — North 9500

EMERSON & ORME
Buick Dealers
1620 M St. N.W. — Franklin 3860

GEORGE B. MULLIN & CO.
Contractors
1296 Upshur St. N.W. — Columbia 794

GEORGE D. HORNING, Inc.
Loans — Main 7945
South Washington, Va. — Main 5919

INDEPENDENT TAXI OWNERS ASSN.
"Call the Diamond Cab"
1324 14th St. — Potomac 6200

CENTRAL ARMATURE WORKS
Armature Winding
625 D St. N.W. — Main 3660

AUTOMATIC HEATING CORP.
Nokol Oil Heat
1719 Connecticut Ave. — North 627

CAPITOL TOWEL SERVICE CO.
Towel and Linen Service
1111 20th St. N.W. — Frank. 5406

MANHATTAN LAUNDRY
Laundry
1346 Florida Ave. N.W. — Decatur 1120

PEOPLE'S LIFE INSURANCE CO.
Health and Life Insurance
14th and H Sts. N.W. — Frank. 6985

SIMPSON'S DAIRY
"At Your Grocers"
530 7th St. S.E. — Atlantic 70

R. L. TAYLOR MOTOR COMPANY
Chevrolet Dealers
1840 14th St. N.W. — North 9600

TREW MOTOR COMPANY
Reo Distributor
1509 14th St. N.W. — Main 4173

WASHINGTON-VA. & MD. COACH CO.
Arnold Operated
Clarendon, Va. — Clarendon 1258

W. H. HESSICK & SON
Economy Fuel
14th & Water Sts. S.W. — Frank. 8127

WALLACE MOTOR COMPANY
Nash Distributors
1709 L St. N.W. — Main 7612

AMERICAN ICE COMPANY
Dairy Delivery — Main 6240

J. MAURY DOVE COMPANY
Coal and Fuel Oil
1320 F St. N.W. — Main 4270

WILLIAM CONRADIS CO.
Kleen-Heet Oil Burner
1013 12th St. N.W. — Main 1778-1779

WASHINGTON RY. & ELEC. CO.
14th and C Sts. N.W. — Main 10000

WASHINGTON RAPID TRANSIT CO.
"Ride the Buss"
4615 14th St. N.W. — Adams 8920

GUDE BROTHERS COMPANY
Florists
1212 F St. N.W. — Main 4278

(Copyright, 1928, by The Washington Post Co.)

"Bye Baby Bunting"

A Specialty of Strollers

Baby deserves something fine for his daily outing, and mother is entitled to something easy and convenient to handle. Realizing this, we have made a specialty of collapsible strollers and other convenient carriages.

Collapsible Strollers
$3.95

Full metal base in attractive gray enamel. Folds compactly into a neat size and utilizing little space.

Why not use a charge account here for this and other purchases you may need for homefurnishing? No interest—no notes—no service charges.

Peter Grogan & Sons Co.
GROGAN'S
817-823 Seventh St. N.W.
Homefurnishers Since 1866

STUDEBAKER
Ask Us to Let You Drive It
Phone Potomac 1631

The
"FLORENCE"
Oil Stoves, Ranges
and Water Heaters

This wickless stove burns with a hot, clean blue flame that you can turn high or low.

Bakes, Roasts, Fries and Boils Perfectly

Just the Thing for the Suburban Home and Summer Cottage.

LET US DEMONSTRATE

C. A. MUDDIMAN CO.
709 13th St. N.W.
Main 140-6436

Open at 8:30 A.M. Daily

3% on Savings Accounts

4% on Time Deposits

You'll Like the Friendly Spirit Always Evident

—at "Franklin National," and the whole-hearted way in which we serve those favoring us with their business. Let's get acquainted.

Franklin National Bank
Penna. Ave. at 10th St. N.W.
1111 Connecticut Avenue
JOHN B. COCHRAN, President. THOS. P. HICKMAN, V. P. and Cashier.

SOCIETY

CONTINUED FROM PAGE 7

and have again taken an apartment at the Wardman Park Hotel, where they made their home when stationed here previously.

An engagement of interest to Washington is that of Miss Victoria Frelinghuysen, daughter of former Senator and Mrs. Joseph Frelinghuysen, of New Jersey, to Mr J Grenville Bates, son of Mr. and Mrs John G. Bates, of Morristown, N. J

Miss A. R. Kerr-Sanders and Mrs. L. J. Hetley, of London are at the Mayflower while they are here for the convention of the Scroptomist Clubs. Miss Kerr-Sanders is president of the European Federation of Soroptomists and Mrs. Hetley is chairman of the National Council of Great Britain. They will visit in Buffalo and the Adirondacks before returning home in July.

Mrs. R. M. Rogers and her daughters, Miss Louise de G Rogers, and Miss Barksdale Rogers whose home is in Greenwich, Conn., are spending some time at the Wardman Park Hotel, having arrived by motor on Saturday.

Mrs. Brooke Goes To Rhode Island.

Mrs. Mark Brooke, who is passing a few days at the Mayflower, is on her way to open her house in Jamestown, R. I., where her husband, Col. Brooke, and their daughter Miss Hallie Brooke, will join her for the summer. Mrs. Brooke's mother, Mrs. Francis M. Gunnell, will also be with them.

Dr. Mary Johnson started yesterday for Oklahoma City, where she will remain for some time before going to Los Angeles and Long Beach, Calif., for about two months

Dr. and Mrs. E. F. Wehner, of Clarksburg, W. Va., who are in Washington for the graduation of their daughter, Miss Jean Wehner, and are staying at the Mayflower, were hosts at dinner last evening. Their guests, in addition to Mrs. F. R. Stathers, of Philadelphia, and Miss Marie Stack of New Rochelle, included members of Miss Wehner's graduating class from Trinity College, those present being Miss Helen White, of Passaic; Miss Arsula Armstrong, of Montclair, and Miss Lenore Kelly, of Scranton.

Among those who will soon open their summer cottages at Sherwood Forest, Md., are: Mr. Strickland Gillilan, Mr. Frank A. McNey, Capt. J. C. Pryor, Mr C. A. Robinson, Mr. E. A Rule, Mr. Robert A. Rundle, Dr. R Sherfy, Mr. C. W. Tooke, Mr. R. E. Welford, Mr. Victor Whitlock, Dr. J. F Barry, Dr. A. N. Baggs, Dr. J. M. Ladd, Dr. P U. Mason, Dr P. A McLendon, Dr. S. Stewart Carpenter, Dr. Thomas R. Fitzgerald and Dr. Percy H. Moore.

Miss Helen Colhoun has returned from Pittsburgh, where she was the guest of her cousin, Miss Mary Hedeburn Parson. Miss Colhoun gave recitals for the Women's Club of Ingram and also at Miss Parson's studio in Ingram, Pa.

Miss Elizabeth Peet has taken an apartment at the Grace Dodge Hotel.

Miss C. S. Orth has also taken an apartment at the hotel.

Mrs. Frank Wilde, of London, is at the Grace Dodge Hotel.

Miss Pegg Wedded To Mr. Simmons.

The marriage of Miss Evelyn Pegg daughter of Mr. and Mrs. W. L. Pegg to Mr. Lorana Simmons, son of Mr. and Mrs John M. Simmons, of Winfield Iowa, took place Friday at the home of the bride's parents, the Rev. W. A Lambeth officiating.

The bride wore an ensemble of orchid satin crepe with a large hat to match. She carried a bouquet of gardenias.

After the ceremony Mr. and Mrs Simmons left for Winfield, where they will visit the former's parents before returning to their home on Vermont avenue.

Mrs. Paul D. Rust and her daughter Miss Helen S. Rust, of Boston, accompanied by Mrs. L. Stevenson, also of Boston, are at the Carlton.

Brig. Gen. and Mrs. W. C. Short, of Fort Riley Kans., are guests at the Powhatan.

Mr. and Mrs. Joseph A. Briante, of White Plains, N. Y., are also guests at the Powhatan.

New York Society.

Special to The Washington Post.

New York, June 4.—Mrs. Joseph Leiter will come from Washington today and be at the Ritz Carlton.

Mr. and Mrs. Wade H. Ellis, Mrs. Lindsay Morehead, Mrs. Ralph Richards and Miss Jeanne Richards are at the Waldorf Astoria from Washington.

When you have a room to rent, join the happy group that secures quick results with Post Classified Ads.

Takoma Rose Show To Be Opened Today

The twelfth annual rose show and the fourth annual peony show of the Takoma Horticultural Club will be held today and tomorrow at the Takoma Branch Library. The show will open at 7 o'clock this evening. The prizes will be awarded for individual blooms and for artistic arrangements.

Roy G. Pierce is general chairman of flower shows. The show committee includes Mrs. E. Clyde Shade, chairman; L. W. Kephart, vice chairman; Mary Thomas, Mrs. H. C. Ewing, Mrs. C. S. Himmelwright, C. C. Carroll, William Leavitt, E. C. Powell, Dr. R. H. Watkins, Dr. E. B. White and Charles E. Young. James A. Hyslop is president of the club and E. L. Crandall secretary.

Jury Clears Driver In Automobile Death

A coroner's jury yesterday exonerated Edward E. Ridgely, 22 years old, 1347 Massachusetts avenue northwest, of blame in the death of Edward Ash, 60 years old, who died Sunday at his home, 141 Eleventh street northeast. Ash had been struck by an automobile driven by Ridgely on May 24.

Ash had been treated at Casualty Hospital and declared recovering from his injuries. He was taken to his home, where he died. The coroner's jury declared the death to have been caused by an unavoidable accident.

Chinese Nationadists plan a museum at Nanking to preserve relics of their revolution, with branches in other cities.

Three Sue District For Street Levies

The District government was named defendant in three lawsuits filed yesterday in Circuit Court for the recovery of assessments alleged to have been unlawfully collected for street improvements.

The plaintiffs are G. Edward Altemus, manager of the estate of George C. Altemus, who seeks $1,635.32 as being assessed against Thirteenth street northwest property; William J. Hughes and Annie Hughes, who seek $1,160.32 as being assessed against Bladensburg road property, and Emma J. Walter, who seeks $1,017.08 as being assessed against Connecticut avenue property and their holdings at California and Twenty-third streets northwest. Attorneys Rhodes & Borchandt appeared for the plaintiffs.

Band Concert Postponed.

The band concert, which was to have been given today by the Marine Band at the Louise Home, has been postponed until a week from today because of the inclement weather.

LOTOS LANTERN
Washington's Oldest Tea Room
Iced Drinks and Crisp Salads for Warm Afternoons
731 17th Street

Democratic Primary Call

Election of Delegates to National Convention; National Committeeman and National Committeewoman, and Members of Democratic Central Committee:

WHEREAS the call issued by an alleged Democratic Central Committee for the holding of a primary election in the District of Columbia for the election of Delegates to the National Convention; a National Committeeman and a National Committeewoman, and for Members of the Democratic Central Committee for the District of Columbia, was and is void and of no effect; in that the said alleged call failed to provide or give a proper opportunity to candidates to enter said primary; that the locations of polling places were not announced with legal due notice to the voters; that no opportunity was given to fill the Central Committee; that the assessment levied upon candidates to defray the expenses of the said alleged primary were exorbitant and unfair; that no place was announced where candidates could file their names, and no person was announced to whom payment could be made, and for other equally important reasons;

NOW, THEREFORE, the undersigned Committee, by virtue of authority vested in them by the Democrats of the District of Columbia in Mass Meeting assembled, and pursuant to the rules and regulations of the National Committee of the Democratic Party, do hereby issue a call for a Primary, the said Primary to be held on Thursday, June 14, 1928, between the hours of three (3) and eight (8) o'clock P. M., for the election of:

1—Delegates and Alternates to the Democratic National Convention to be held at Houston, Texas;

2—A Democratic National Committeeman and a Committeewoman;

3—Twenty-two members of the Democratic Central Committee of the District of Columbia, to be elected in their respective districts.

The names of the candidates for the above-mentioned offices must be filed with James J. Slattery, Secretary of Primary Committee, at Room 633, Barr Building, 910 17th Street Northwest, between I and K Streets, not later than six (6) o'clock P. M. Saturday, June 9, 1928. Declarations must be accompanied by cash or a certified check for the amount herein assessed against the office declared for. Checks must be drawn to the order of James F. Duhamel, Treasurer.

For the purpose of defraying the cost of this Primary, Candidates for the office of National Committeeman and National Committeewoman must deposit the sum of Seventy-five Dollars ($75.00). Candidates for the office of Delegate and Alternate to the National Convention must deposit the sum of Fifty Dollars ($50.00). No filing fee is required for members of the Democratic Central Committee.

Qualifications of voters: Any person being 21 years of age or over, a citizen of the United States, a resident of the District of Columbia for a period of one year prior to date of primary, and who does not vote in any other State. At the time of voting, all persons must pledge themselves to support the Democratic Nominee.

There shall be at least one polling place in each district, and in a large district several polling places shall be chosen. Polling places will be established not later than Tuesday, June 12, 1928, and will at that time be announced.

GEORGE W. PRATT,
Chairman.

JAMES J. SLATTERY,
Secretary.

JAMES F. DUHAMEL,
Treasurer.

CHARLES W. DARR,
MANTON M. WYVELL,
JAMES F. DUHAMEL,
JAMES J. SLATTERY,
WILLIAM P. CAVANAUGH,
CHARLES H. McCARTHY,
JEREMIAH O'CONNOR,
Campaign Committee.

Studebaker's Erskine Six
beats a mile a minute for 1,000 miles!
10 new records for
Amoco-Gas

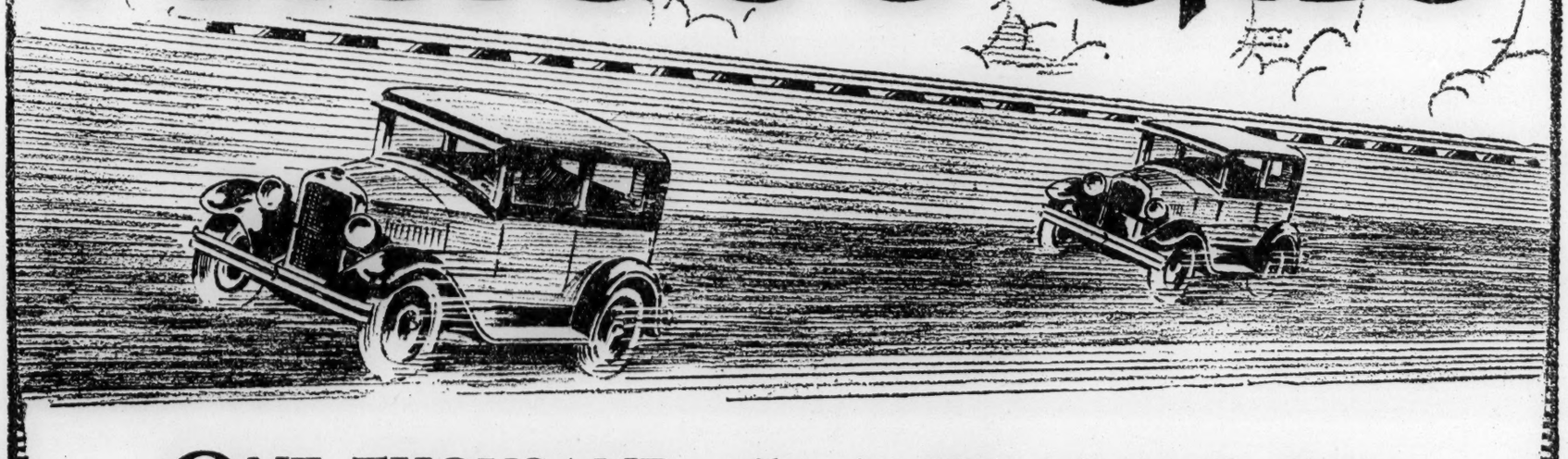

ONE THOUSAND miles in 984 minutes! Some record for a car listing at $795! But Studebaker's Erskine Six Sedan--using AMOCO-GAS--did it on April 26th on the Atlantic City Speedway. And a Second Erskine Six Sedan also completed a thousand miles in less than a thousand minutes on the same day.

TEN NEW records were established by these two strictly stock sedans--and ten more records were added to the ever-growing list of AMOCO-GAS achievements. Follow the course of the record-breakers! Make more mileage at lower cost by always using AMOCO-GAS!

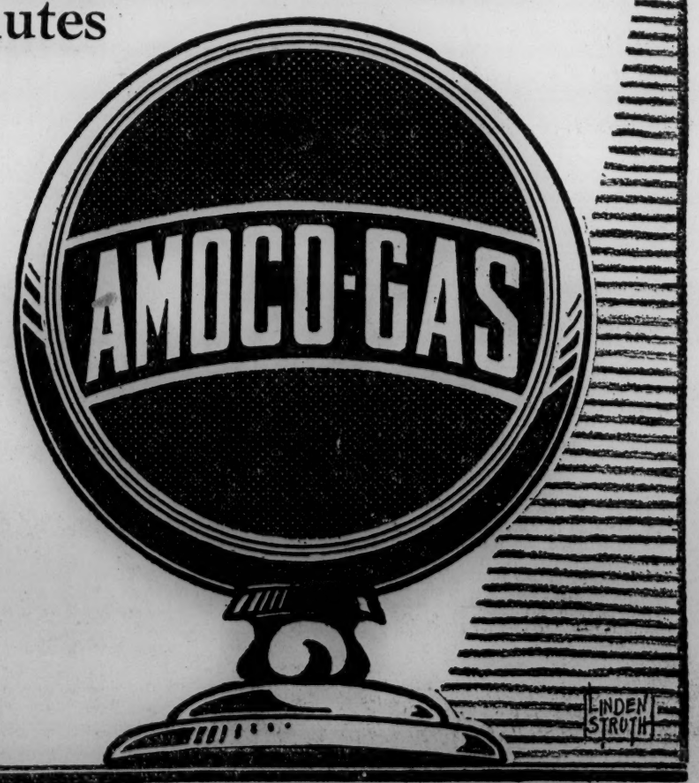

The AMERICAN OIL COMPANY
Affiliated with Pan American Petroleum & Transport Company

WASHINGTON'S FINEST MEN'S WEAR STORE

THE RALEIGH "10"

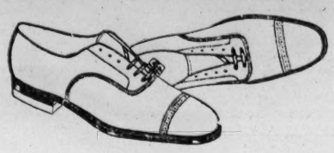

One thing it will do and one thing it won't

The Raleigh "10" will give a good account of itself as far as pleasant, fashionable, satisfactory wear is concerned.

But it will never trouble you with buckled or cracked innersoles. The new Van-Tan process is guaranteed for the life of the shoe—and the Raleigh "10" lives to a ripe old age.

Black or tan lightweight calf with a bleached calf lining—$10.

Raleigh Haberdasher INC.
1310 F Street

WE CAN SERVE YOU
Whenever you need a skilled typist a stenographer or secretary~
Telephone Main 4103
There is no charge
ROYAL TYPEWRITERS

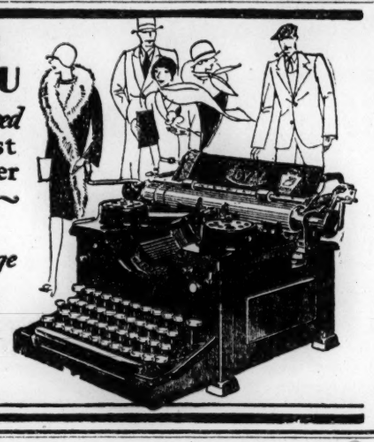

PINAFORE'S AIRY GRACE RECAPTURED AT POLI'S

De Wolf Hopper Company Sparkles in Gilbert and Sullivan.

DeWolf Hopper and a Gilbert & Sullivan revival go well together. Mr. Hopper can speak with authority of the days when the works of the incomparable light opera partnership were in the making, and their joint charms—the opera and the man—still attract countless theater goers.

"Pinafore," offered this week at Poli's by the DeWolf Hopper Comic Opera Company, is in song and story a part of the English language. Gilbert and Sullivan were creative artists in a day when genius could not be sparing.

"Pinafore," in the hands of a competent and enthusiastic cast, yields nothing but "fat" parts. It was made for encores and the audience which greeted its reappearance here demanded that they be given. No particular allegiance was shown. It is hard to differentiate where nearly every tune either strikes the responsive chords of pleasant rollections or else falls with all the freshness that it did when "Pinafore" was first given to the public half a century ago.

The burden, or rather the enjoyment, of the leading roles—for singing "Pinafore" must be a pleasure—fell upon Lillian Glaser, in the part of Josephine, and Oliver Reese, as Ralph Rackstraw. Both more than graced the opportunities which the parts afforded them. Francis Tyler was supercilousness itself in the part of Sir Joseph Porter. He preened as the "ruler of the queen's navy" with just the inflection and mannerisms which are needed to set off the satirical fancy in which the part was written. Henry Kelly, as Capt. Corcoran, was a demonstration of the reason why the captain of such a ship should receive "three cheers and one cheer more." The ability of Ann Yago was reemphasized by the manner in which she played the part of Little Buttercup. Ed Metcalfe was Bill Bobstay, the old salt, in the flesh.

It would be presumptious even to guess how long DeWolf Hopper has played the part of Dick Deadeye. By now it must be second nature to him, much as he explained that "Casey at the Bat," which he gave as an entre act, is. Certainly he was inimitable, either as the old wretch of the Pinafore's crew or the immortal Casey who has brought more fame to Hopper than ever he did to the Mudville nine. If the enjoyment of the audience can be taken as gauge, both "Pinafore" and "Casey" will have to be repeated before the current season at Poli's has run its course.

666
Cures Malaria and quickly relieves Biliousness, Headaches and Dizziness due to temporary Constipation. Aids in eliminating Toxins and is highly esteemed for producing copious watery evacuations.

Marvellous Performance Registered at National

Miss Leneta Lane, in Chinese Role, Scores Decided Hit, With Fellow Players in "East Is West;" Said to Be Perfect.

The deity who controls the various magics of the theatrical bandbox—to change bare stages into platforms of comedy or tragedy at a moment's notice—has taken a perfectly happy aggregation of National Theater Players, waved some sort of wand over them, muttered a few talismanic words and the result: As choice a collection of Chinese merchants as one would be likely to find between the Botanic Garden and Harbin, Manchuria. Such has been the task of transformation of the stage director in the stock adventure of "East Is West"—and as to the worthiness of the effort—read on, Macduff.

Local disciples of stock theater have sat through three perfectly good seasons and now that the fourth has gotten well under way they have been content to expect only the finest in the way of entertainment from the Rapley-Cochran-Brooke combine—and the excellence continues and continues, indefinitely. In the current production of "East Is West" the management has assigned the old role of Ming Toy, made famous by Fay Bairter, to the talents of Leneta Lane.

The characterization is another achievement to be added to her already copious list of successes, including those of Diane, in "Seventh Heaven," and her more recent conquest as Mrs. Craig. The Ming Toy of Miss Lane is a copy of a tender-hearted maiden, whose greatest crime seems to be that she is in love with a gentleman of a fairer complexion. The role calls for a variety of real effort, among which effort may be cited: The necessity for a serenade—strongly reminiscent of her effort in a like manner as Little Miss Bluebeard of two seasons ago. Ming Toy was a distinct success.

There are three other roles of exceptional merit in the current production; Robert Brister, who does a Lo Sang Kee that marks for him a place in the roster of "remembered nationalites;" Stanley Ridges, who is farmed out in the role of Billy Benson, the lover, and Edward Arnold, the eternal Charlie Yang. For the rest, the cast will suffice the needs of the play.

"East Is West" is of the same school that produced "Madame Butterfly"—the school that had for its foundation the question of racial barrier as affecting romance and love. The story has its inception away back on the Yangtze River, with the Sing-Song girls being auctioned off to gentlemen from up the river. And thence it shifts rapidly to America, bringing Ming Toy, the erstwhile Sing-Song lady, along with it to Frisco's Chinatown to the home of Meester Billee Benson and finally to romance, when everything is straightened out to the mutual satisfaction of the offended parties.

Charles Squires has built up a very beautiful set of scenery for "East Is West," the one used in the second act being especially lovely.

$300 In Novelties Stolen.

A number of toy balloons, rubber stamps, leather pocketbooks and pencils were stolen by a thief who forced his way into the Advertising Novelty Co., 1212 V street northwest, over the week-end, police were told yesterday. The loot was valued at $300, Charles L. Finney, proprietor of the establishment, told police.

MOVEMENTS OF STEAMSHIPS

New York, June 4.

ARRIVED MONDAY.

Deutschland, from Hamburg.
De Grasse, from Havre.
Adriatic, from Liverpool.
American Trader, from London.
Minnekhahda, from London.
Columbus, from Bremen.
Karlsruhe, from Bremen.
Caronia, from Southampton.
Cameronia, from Glasgow.

SAIL TUESDAY.

City of Eureka, for Constanza.
Eastern Dawn, for Antwerp.
Stavangerfiord, for Bergen.

SAIL WEDNESDAY

Berengaria, for Southampton.
De Grasse, for Havre.
President Harding, for Bremen.

REPORTED BY RADIO.

Ile De France, from Havre, due at pier 57, North River, Tuesday.
Olympic, from Southampton, due at pier 59, North River, Tuesday.
Saturnia, from Trieste, due at pier 84, North River, Tuesday.
Thuringia, from Hamburg, due at pier 86, North River, Tuesday.
Gripsholm, from Gothenburg, due at pier 97, North River, Tuesday.
Laconia, from Liverpool, due at pier 56, North River, Tuesday.
Manuel Arnus, from Barcelona, due at pier 8, East River, Tuesday.
Roussillon, from Bordeaux, due at pier 59, North River, Thursday.
Sinaia, from Marseilles, due at Thirty-first street, Brooklyn, Thursday.
President Roosevelt, from Bremen, due at pier 4, Hoboken, Friday.
Mauretania, from Southampton, due at pier 54, North River, Friday.
Contee Biancamano, from Genoa, due at pier 95, North River, Friday.
Estonia, from Danzig, due at pier 5, Brooklyn, Friday.
Tuscania, from Southampton, due at pier 56, North River, Sunday.
Samaronia, from Liverpool, due at pier 54, North River, Sunday.
Caledonia, from Glasgow, due at pier 56, North River, Sunday.
Muenchen, from Bremen, due at pier 42, North River, Sunday.
Aquitan Shipper, from London, due at pier 7, North River, Monday.
Minnewaska, from London, due at pier 58, North River, Monday.
Cleveland, from Hamburg, due at pier 84, North River, Monday.
United States, from Copenhagen, due at Seventeenth street, Hoboken, Monday.
President Harrison, from world cruise, due at pier 9, Jersey City, Monday.

Vital Statistics

BIRTHS REPORTED.

H. M. and Ruth M. Pomroy, girl.
John and Florence Wilcox, girl.
James E. and Nettie F. Gudger, girl.
J. F. and Louise Philips, boy.
Edmund N. and Elsie M. Graham, boy.
Joseph O. and Serena Blue, girl.
James W. and Cora White, girl.
Howard T. and Addie Simms, girl.
Mitchell and Lade Hill, girl.
Luke and Pearl Jackson, girl.

LICENSED TO MARRY.

James H. O'Connell, 28, and Georgia H. Blessing, 23. The Rev. A. E. Barrows.
John W. Smith, 37, and Marcella L'Estrange, 33. The Rev. J. C. Broderick.
Adolph W. Lebourtz, 27, of Brooklyn, and Eva Katz, 23. The Rev. J. T. Loeb.
William M. Cline, jr., 22, and Dorothy L. Walsh, 21, both of Baltimore. The Rev. C. J. Jordan.
William Morris, 22, and Edith Dicks, 18, both of Alexandria. The Rev. H. W. Tolson.
Charles F. Reynolds, 31, and Madelyn R. Barton, 30, both of Richmond. The Rev. J. E. Briggs.
Jennings H. Mitchell, 28, of Rockland, Md., and Marie T. Held, 18, of Baltimore. The Rev. H. M. Hennig.
Samuel F. Gouldthorpe, 22, of Casanova, Va., and Edith A. Bryant, 21, of Midland, Va. The Rev. H. F. Downs.
Frank V. Genovese, 23, and Edith M. Lomedico, 22. The Rev. T. V. Fitzgerald.
George R. Rose, 22, and Mabel V. Reeves, 19. The Rev. J. C. Ball.
Israel Segal, 25, and Mary R. Rosenblatt, 22. The Rev. L. J. Schwenfel.
Edgar Saylor, 26, and Margaret M. Koontz, 21. The Rev. P. E. Conroy.
Earl R. Clark, 35, and Mamie L. Schaffer, 35, of Big Run, Pa. The Rev. Z. B. Phillips.
Lawrence Johnson, 24, and Leela Davis, 22. The Rev. G. O. Bullock.
Edward Brown, 29, and Leona Martin, 21. The Rev. W. McDonald.
James P. Adams, 33, and Mabel May, 34. The Rev. J. L. Pinn.
Maurice Greenbaum, 33, and Florence D. Davenport, 30. The Rev. H. F. Downs.
T. Clifford Berry, jr., of Clinton, Md., and Nelne C. Bartz, 21. The Rev. C. S. Abbott.
Thomas R. Jackson, 23, and Margaret M. Foley, 24, of Newport, R. I. The Rev. E. L. Buckey.
William I. Donaldson, 19, and Luretta V. Krause, 17. The Reev. J. A. Cowan.
John Bigos, 31, and Barbara Winkler, 24, both of Baltimore. The Rev. H. F. Downs.
Milton Allen, 21, and Lucille Banks, 18. The Rev. J. H. Randolph.
William J. Mackey, 31, of Brookline, Mass., and Margaret C. Fitzgerald, 28. The Rev. J. M. Nelligan.
James Latimore, 21, and Fannie McCleudin, 22. The Rev. A. Willbanks.
Harold O. Taylor, 34, and Marian A. Deemer, 28, of Russell, Pa. The Rev. J. E. Briggs.
Martin F. Smith, 32, of Oak Park, Ill., and Virginia M. Garner, 27. The Rev. F. E. Garner.
William D. Murdock, 22, and Ethel R. Coulter, 20. The Rev. Freely Rohrer.
Leonard Bankett, 22, and Bertha Henderson, 20. The Rev. G. L. Davis.
James C. Hobb, jr., 21 and Edith B. White, 18. The Rev. J. E. Briggs.
Charles F. Heil, 26, of Pottstown, Pa., and Mary W. Dietz, 22, of Plymouth, Pa. Judge R. E. Mattingly.
George A. Eslin, 24, and Mary G. Lyons, 23. The Rev. C. E. Wheeler.

DEATHS REPORTED.

Johanna White, 77 yrs., 1312 Euclid st. nw.
Julian C. Dowell, 71 yrs., 2733 36th st. nw.
Della J. Rutherford, 70 yrs., Walter Reed Hosp.
Charles W. Weeks, 67 yrs., 622 H st. sw.
Minnie Panells, 61 yrs., 919 Sheridan st. nw.
Lula Miller, 55 yrs., Providence Hosp.
Ella Haley, 45 yrs., Providence Hosp.
Martha Helbig, 39 yrs., Providence Hosp.
Hazel Taylor, 20 yrs., Sibley Hosp.
Eugene Seaborn, 11 yrs., Emergency Hosp.
Lewis E. Talbert, 6 yrs., 4100 Jennifer st. nw.
Marjorie Louise Curtis, 10 mos., Children's Hosp.
Doris Peggy Sydnor, 5 mos., 1928 15th st. nw.
Archie Kendall Shipr, jr., 4 mos., 4474 Reservoir rd. nw.
Infant son of Peter and Helen Faeber, 4 days, Providence Hosp.
Virginia Clarke, 81 yrs., St. Elizabeths Hosp.
Homer Lee, 66 yrs., Freedmen's Hosp.
George W. Hunley, 65 yrs., 1614 10th st. nw.
Philip Pinkney, 56 yrs., 1119½ Lingers ct. nw.
Harry Winston, 48 yrs., 75 Fenton ct. nw.
Charles Blue, 44 yrs., Gallinger Hosp.
Mary Hams, 20 yrs., Tuberculosis Hosp.

FOR WEDDINGS
AND SPECIAL OCCASIONS
Cadillacs—Lincolns—Pierce Arrows
BROWN'S AUTO SERVICE
MAIN 470
AFFILIATED WITH BLACK & WHITE—YELLOW CABS

Trustee's Sale
(By Catalogue)
of
Valuable Furniture, Oriental Rugs, Silverware, Etc.
At Public Auction
At Sloan's Galleries
715 13th St.
Tuesday, Wednesday, Thursday and Friday
June 5, 6, 7 and 8
At 2 P. M. Each Day

The Weather

TODAY'S SUN AND TIDE TABLE

		A.M.	P.M.
Sun rises...	4:43	High tide...	9:14 9:48
Sun sets....	7:30	Low tide...	3:27 4:13

WEATHER CONDITIONS.

U. S. Dept. of Agriculture, Weather Bureau. Washington, D. C., Monday, June 4—8 P. M.

Forecast for the District of Columbia, Maryland and Virginia—Local showers and possibly thunderstorms Tuesday and Wednesday; slightly warmer Tuesday; moderate south winds.

The disturbance that was over Arkansas Sunday night has moved northeastward to Ohio, Columbus, 29.78 inches, with a trough extending southwestward to northwestern Arkansas, Fort Smith, 29.68 inches, and thence southward to the Texas coast, Brownsville, 29.62 inches. Pressure is low and falling over the Canadian Northwest and the northern Rocky Mountain region, Swift Current, 29.62 inches. Pressure continues high in the region of Bermuda, 30.36 inches, and is relatively high over New England and the upper Lake region. During the last 24 hours rains have occurred in the Gulf and Atlantic States, the southern Plains States, the lower Lake region, the Ohio and middle Mississippi Valleys, and over the northern Rocky Mountain region. Temperatures have fallen in the middle Atlantic States and in the interior of the west Gulf States, and have risen in Tennessee and Virginia and over the middle Rocky Mountain region.

The outlook is for showers Tuesday and Wednesday in States east of the Mississippi River, except for fair weather on Wednesday in the east Gulf States. Temperatures will rise on Wednesday in the lower Lake region and the north portion of the Middle Atlantic States.

Local Weather Report.

Temperature—Midnight, 65; 2 a. m., 64; 4 a. m., 64; 6 a. m., 62; 8 a. m., 64; 10 a. m., 63; 12 noon, 64; 2 p. m., 63; 4 p. m., 63; 6 p. m., 64; 8 p. m., 65; 10 p. m., 65. Highest, 65; lowest, 62.

Relative humidity—8 a. m., 79; 2 p. m., 93; 8 p. m., 99. Rainfall (8 a. m. to 8 p. m.), .26 inch. Hours of sunshine, 0; per cent of possible sunshine, 0.

DEPARTURES FROM NORMAL.

Accumulated excess of temperature since January 1, 1928, 126 degrees. Deficiency of temperature since May 1, 1928, 3 degrees. Accumulated deficiency of precipitation since January 1, 1928, 1.77. Deficiency of precipitation since May 1, 1928, 0.51

Flying Weather Forecast.

Washington to Long Island, N. Y.—Mostly overcast sky Tuesday with rain near Long Island and showers near Washington. Fresh east winds near Long Island and fresh southwest near Washington up to 1,000 feet, and strong southwest at 5,000 feet.

Washington to Norfolk, Va.—Partly overcast to overcast sky with showers and south and southwest winds up to 1,000 feet, and strong southwest at 5,000 feet.

Norfolk, Va., to Atlanta, Ga.—Showers and thunderstorms Tuesday. Moderate to fresh southwest winds up to 1,000 feet, and fresh to strong southwest at 5,000 feet.

Washington to Dayton, Ohio—Mostly overcast sky with occasional rain Tuesday. Moderate to fresh south and southwest winds near Washington and gentle variable near Dayton up to 1,000 feet and fresh to strong southwest at 5,000 feet.

Uniontown, Pa., to Detroit, Mich.—Mostly overcast sky with occasional rain Tuesday. Fresh northeast winds up to 1,000 feet, and fresh south at 5,000 feet.

Detroit, Mich., to Rantoul, Ill.—Mostly overcast sky with rain Tuesday. Moderate to fresh northeast and east winds up to 1,000 feet, and moderate to fresh east and southeast at 5,000 feet.

Rantoul, Ill., to Uniontown, Pa.—Mostly overcast sky with occasional rain Tuesday. Moderate to east winds near Rantoul, and northeast near Uniontown up to 1,000 feet, and fresh southwest near Uniontown and moderate to fresh east near Rantoul at 5,000 feet.

Temperatures and Precipitation.

Temperatures and precipitation for 24 hours ended Monday 8 p. m.

	Highest Mon.	Lowest night	Sun. 8 p.m.	Mon	Rainfall
Washington, D. C...	65	62	68		0.26
Asheville, N. C.....	72	64	68		0.20
Atlanta, Ga.	70	68	68		0.74
Atlantic City, N. J..	62	54	60		0.10
Baltimore, Md.	66	64	64		0.30
Birmingham, Ala...	70	68	66		0.52
Bismarck, N. Dak..	76	50	68		....
Boston, Mass.	70	58	60		0.02
Buffalo, N. Y.....	54	46	50		0.24
Chicago, Ill.	56	52	62		0.02
Cincinnati, Ohio ..	72	52	60		0.42
Cheyenne, Wyo. ...	56	40	54		0.82
Cleveland, Ohio ...	54	50	54		0.94
Davenport, Iowa ..	68	56	60		0.01
Denver, Colo.	62	42	62		0.14
Des Moines, Iowa..	68	58	66		....
Detroit, Mich.	54	50	52		0.10
Duluth, Minn.	72	36	60		....
El Paso, Tex.	86	66	84		....
Galveston, Tex. ...	84	76	80		....
Helena, Mont.	66	48	62		....
Indianapolis, Ind. .	54	48	54		1.66
Jacksonville, Fla...	90	74	74		....
Kansas City, Mo..	54	50	50		0.02
Little Rock, Ark...	80	66	74		0.02
Los Angeles, Calif..	74	60	68		....
Louisville, Ky.	84	58	70		0.96
Marquette, Mich. ..	54	38	50		....
Memphis, Tenn. ...	84	70	76		0.02
Miami, Fla.	86	80	82		....
Mobile, Ala.	80	72	80		1.70
New Orleans, La...	86	74	80		1.22
New York, N. Y....	66	60	56		....
North Platte, Nebr.	66	48	64		....
Omaha, Nebr.	64	54	60		....
Philadelphia, Pa...	68	62	60		0.16
Phoenix, Ariz.	102	74	100		....
Pittsburgh, Pa. ...	72	52	68		1.36
Portland, Me.	68	50	58		....
Portland, Oreg. ...	74	56	74		....
Salt Lake City, Utah	78	48	78		....
St. Louis, Mo.....	58	52	56		0.62
St. Paul, Minn....	72	50	68		....
San Antonio, Tex..	86	74	76		....
San Diego, Calif..	68	62	64		....
San Francisco, Calif	72	62	62		....
Santa Fe, N. Mex..	70	42	66		....
Savannah, Ga.	86	76	72		0.30
Seattle, Wash.	66	56	66		0.70
Springfield, Ill.	54	50	54		0.68
Tampa, Fla.	92	74	82		....
Toledo, Ohio	54	52	52		0.44
Vicksburg, Miss. ...	80	70	70		0.78

River Bulletin.

Harpers Ferry, W. Va., June 4.—Potomac River clear. Shenandoah very cloudy.

AMUSEMENTS

STANLEY-CRANDALL'S THEATERS
Direction Stanley Company of America
The Refrigerated
EARLE
CONTINUOUS, 11 A. M. to 11 P. M.
De Luxe Shows, 1:30, 3:30, 7, 9 p. m.
ON THE SCREEN
MILTON SILLS
DORIS KENYON
IN
"THE HAWK'S NEST"
Spectacular—Baffling—Intriguing
ON THE STAGE
The Stanley Co. of America Presents a Colorful Festival of Song and Dance
"IN DUTCH"
With a Sensational Cast of Specialty Artists

ALWAYS COOL
METROPOLITAN
CONTINUOUS, 11 A. M. to 11 P. M.
SYD CHAPLIN
With Helene Costello in
"THE FORTUNE HUNTER"
A Screen Version of the Brilliant Stage Play by Winchell Smith
Vitaphone Presentations
"THE HAPPINESS BOYS"
Radio's Favorites
"MAN AMONG MEN"
A One-Act Comedy

RIALTO
NOW PLAYING AT POPULAR SUMMER PRICES!
11 A. M. Until 6 P. M.
25c
6 P. M. and After
35c
JOHN GILBERT
In a Revival of
TRUXTON KING
—Rommell Music—Other Hits—

POLI'S TONIGHT AT 8:20
Mats. Thu. & Sat.
Mats: 1500 seats, 50, 75c; others $1.00
Eves: 1500 seats, 50, 75c, $1; others $1.50
DE WOLF HOPPER
And His Opera Company, in
"H. M. S. PINAFORE"
Mr. Hopper will recite "CASEY AT THE BAT" at each performance.
Next Week Seats Tomorrow
"ROBIN HOOD"

WASHINGTON TO BALTIMORE BY STEAMER
Sailings Mondays, Wednesday and Saturdays at 4 p. m. Sailings from Baltimore same days at 4:30 p. m.
THE GREATEST WATER OUTING WASHINGTON HAS TO OFFER
Call Main 5949 for information and literature.
THE BALTIMORE AND VIRGINIA STEAMBOAT COMPANY
7th Street Wharf S.W.

MT. VERNON
STEAMER
Charles Macalester
Leaves 7th St. Wharf Daily
10 A.M. and 2:30 P.M.
Round Trip, 85c
Admission, 25c
Cafe and Lunch Counter on Steamer.
Mt. Vernon Not Open on Sundays.

AMUSEMENTS

Cooled by Refrigeration
LOEW'S PALACE
F - STREET at 13TH
Continuous, 10:30 to 11 P. M.
NOW PLAYING
A Metro-Goldwyn-Mayer Picture
KARL DANE
GEORGE K. ARTHUR
In a Hilarious Comedy
"CIRCUS ROOKIES"
—ON THE STAGE—
Loew-Publix Presents
SEEING THINGS
Featuring
WESLEY EDDY

LOEW'S COLUMBIA
F ST. AT 12TH
Continuous, 10:30 to 11 P. M.
NOW PLAYING
A Paramount Picture
CLARA BOW
In Her Latest and Greatest Picture
RED HAIR
By ELINOR GLYN
ADDED HITS

MEYER DAVIS' Le Paradis Roof
No 1 Thomas Circle
KATE SMITH NIGHT—*Tonight*
a party in honor of "Washington's Own" famous blues singer. No end of fun!

Dancing Until 2 A. M.
PHONE MAIN 4336 for RESERVATIONS
MEYER DAVIS' FAMOUS LE PARADIS BAND

FOX
F AT FOURTEENTH ST.
William Fox Presents
LOIS MORAN
"LOVE HUNGRY"
On the Stage
A COLLEGE JUBILEE
EARL CARPENTER AND HIS BAND
ADAMS SISTERS
CAFFERY & MILLER
HORTON SPURR
and Many Others!!!
FOX GRAND ORCHESTRA
MOVIETONE NEWS

NATIONAL Tonight, 8:20
$1.00, 75c & 50c Mat. Sat. 50c, 75c.
MAT. WED.—ALL SEATS 50c
NATIONAL THEATER PLAYERS
EAST IS WEST
Next Week. Seats Selling.
"THE 13TH CHAIR"

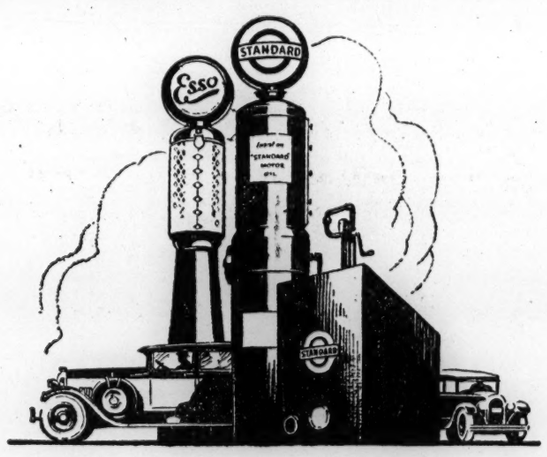

Confidence in "Standard" products shown by the public is a constant incentive to find new ways to make them better

STANDARD OIL COMPANY OF NEW JERSEY

Refiners of:

"STANDARD" GASOLINE
Esso
"STANDARD" MOTOR OIL

Buy now, Buy right, Buy Famous Reading Anthracite

HELP YOUR CITY IN THIS SIMPLE WAY

THE storm of protest against the pall of smoke that hangs over cities grows greater day by day. Careful computations are exposing the great losses in money and health that hamper progress.

The quickest and easiest way to do your part in clearing the skies is one which will bring you increased comfort and dependability of heat.

Buy Reading Anthracite now while the price is low. It stores indefinitely without danger and without crumbling.

Next fall and winter, when you need heat, you will have sootless and smokeless heat, economical and dependable, with a minimum of effort.

No other fuel gives you the same amount of cleanliness, safety, dependability and length of burning that anthracite does. And when you buy Reading Anthracite, you buy the 1928 Model of Nature's Finest Fuel—Pennsylvania hard coal.

Your dealer has Famous Reading Anthracite, or can get it. Insist on having this better anthracite.

A. J. MALONEY
President

THE PHILADELPHIA AND READING COAL AND IRON COMPANY

PHILADELPHIA · NEW YORK · BOSTON · BUFFALO · DETROIT · TOLEDO · CHICAGO
MILWAUKEE · MINNEAPOLIS · ST. PAUL · ROCHESTER · BALTIMORE · WASHINGTON · READING
©PRCICO-1928

LIFE TIME FURNITURE

Realizing the Beauty of *Colonial* in a True Sense

SIMPLE, beautiful and quaint—the charm of old New England Furniture lives on—a fact illustrated by "The Bridget Suite" above which realizes the beauty of Colonial forms in a true sense.

There are six Berkey & Gay pieces with 48-inch bureau and attractive chest of drawers. Butt walnut enhances its beauty and the interiors are fashioned from solid mahogany. Priced now for the six pieces at $295.

Six Pieces by Berkey & Gay - $295

MAYER & CO.

Seventh Street Between D and E

LIFE TIME FURNITURE

WARWICK WILL EXPLAIN NEW COMPENSATION LAW

How It Affects Employes to Be Told Also by Others at Meeting June 13.

17 NEW TRADE MEMBERS

For the benefit of those desiring to know some of the finer points of the new workmen's compensation law, which goes into effect July 1, a meeting will be held at the United States Chamber of Commerce at 4 o'clock the afternoon of June 13, Robert J. Cottrell, executive secretary of the Board of Trade, announced yesterday afternoon.

W. W. Warwick, of the United States Employes' Compensation Commission, and others will explain the measure and tell the employers how it affects them. Cottrell said he understood the rates for compensation insurance would be from 50 to 60 per cent higher than those charged in Maryland or Virginia, but less than those existing in the State of New York.

Questionnaires are being sent out again to other cities to obtain data to be used in presenting figures to Congress supporting the contention of the board, that the District is carrying a higher tax burden than other cities of comparable size.

Seventeen applications for membership have been approved by the directors, they are John R. Clark, George Fenton Cramer, Joseph A. Dixon, jr., H. C. Duffey, Aubrey B. Fennell, Wilbur L. Gray, Charles L. Grier, R. L. Koontz, William F. Leimberg, Raymond D. Lewis, V. A. Nichols, Junior Owens, George O. Schweinhaut, W. Allison Trotter, Don S. Warren, John J. Widmayer and Stanley L. Wolfe.

LL. D. Conferred on Tigert.

Carlisle, Pa., June 4 (A.P.).—The honorary degree of doctor of laws was conferred today upon John J. Tigert, United States Commissioner of Education, by Dickinson College. He gave the commencement address.

When you want "Today's Results Today," place a Classified Ad in The Washington Post. Just phone Main 4205

Court Grants Order In Interborough Case

(Associated Press.)

New York city and the Transit Commission succeeded in the Supreme Court yesterday in their effort to obtain an order to bring up certain parts of the record in the statutory trial court to be considered in connection with their appeal in the Interborough case involving fares on the subways and elevated in New York city.

SUPREME COURT TO RULE ON BUSCH MURDER TODAY

Summer Recess Postponed to Permit Decision on Appeal of 3 Convicted.

HAVE APPLIED FOR WRIT

The petition of the three men convicted in the slaying of Policeman Leo W. K. Busch two years ago, for a review of their case, will be acted upon today by the United States Supreme Court, which yesterday postponed for one day its recess over the summer to act on the application for a writ of certiorari.

John Proctor, Nicholas Lee Eagles and Samuel Moreno, are in the District Jail, sentenced to be electrocuted Friday in connection with the shooting of the policeman.

The Supreme Court took a recess of half an hour yesterday and gave preliminary consideration to the case, but, at the conclusion of the recess, Chief Justice Taft announced that the court had been unable to review all the facts in the case within that time, and therefore would hold over its decision until today.

Prolongation of the session of the court until today is due largely to the desire of the justices to dispose of the Proctor, Eagles, Moreno appeal before adjourning for the summer. There are several other matters which will be taken up today, but they are largely matters of routine procedure which it is not believed would have kept the court in session for the extra day.

CANADIAN NATIONAL—TO EVERYWHERE IN CANADA

A Seaside or Woodland Vacation in—

Canada's Provinces by the Sea

PRINCE EDWARD ISLAND, Nova Scotia and New Brunswick offer wonderful scope for seaside vacation opportunities at prices as low as anywhere in America.

Delightful hospitality. Excellent fishing in some of the world's finest trout and salmon rivers. Deep-sea fishing, golf, hiking, boating. Splendid train service. Visit Montreal and Quebec en route if desired.

Stop at Pictou Lodge, Pictou, N. S., $6.50 a day, American Plan. Operated by Canadian National Railways. Open June 28th to Sept. 12th. For information call, telephone or mail the coupon.

901-15th STREET, N. W.
Washington, D. C.
Telephone Main 2333

CANADIAN NATIONAL

The Largest Railway System in America

199-398-F | Please send me your free booklet on the Maritime Provinces R O P

Name_____
(If student state grade)
Address_____

Safeguard your Home your Property your Valuables
We Insure Everything Insurable
BOSS & PHELPS
1417 K St. N.W. Main 9300

BINOCULARS
Busch, Zeiss, Colmont, Lemaire and others. From $15.00
WALFORD'S
909 Pa. Ave. N. W.

It's Not a "Peacock Alley"
We have in mind the rest-inviting lobby of the COLONIAL HOTEL, 15th and M Sts. Both permanent and transient guests treasure it, however, for its cheery reminder of comfortable living rooms back home. And they use it. Single rooms and two meals, $65 monthly; two in room, $115.
Direction
JEFFERSON L. FORD, Jr.

WEEKLY TRIPS MAIN 4229
WASHINGTON-NEW YORK-BOSTON
SMALL LOTS FURNITURE
MAIN 4229
UNITED STATES STORAGE CO
FIREPROOF WAREHOUSE
STORAGE | MOVING | CRATING
418-420 10TH ST. N.W.

"All-Ironed" "Ready-to-Wear" Laundry

Careful women can phone Decatur 1120 and quickly arrange for a careful "All-Ironed, Ready-to-Wear" complete family Service.

It's the famous "Manhattan De Luxe" and includes *hand-finishing* of the Wearing Apparel. A guaranteed trial!

MANHATTAN LAUNDRY

—With the Famous NET BAG System

1336-1346 Florida Ave. N.W.

The Net Result is Longer Wear!

Tour the West at Low Summer Fares

Special Low Summer fares to Utah, Colorado, California, and the Pacific Northwest; to the National Parks, Grand Canyon and the Rockies—what a vacation, every day filled with thrills and interest and low Summer fares bring it within the vacation budget of most anyone.

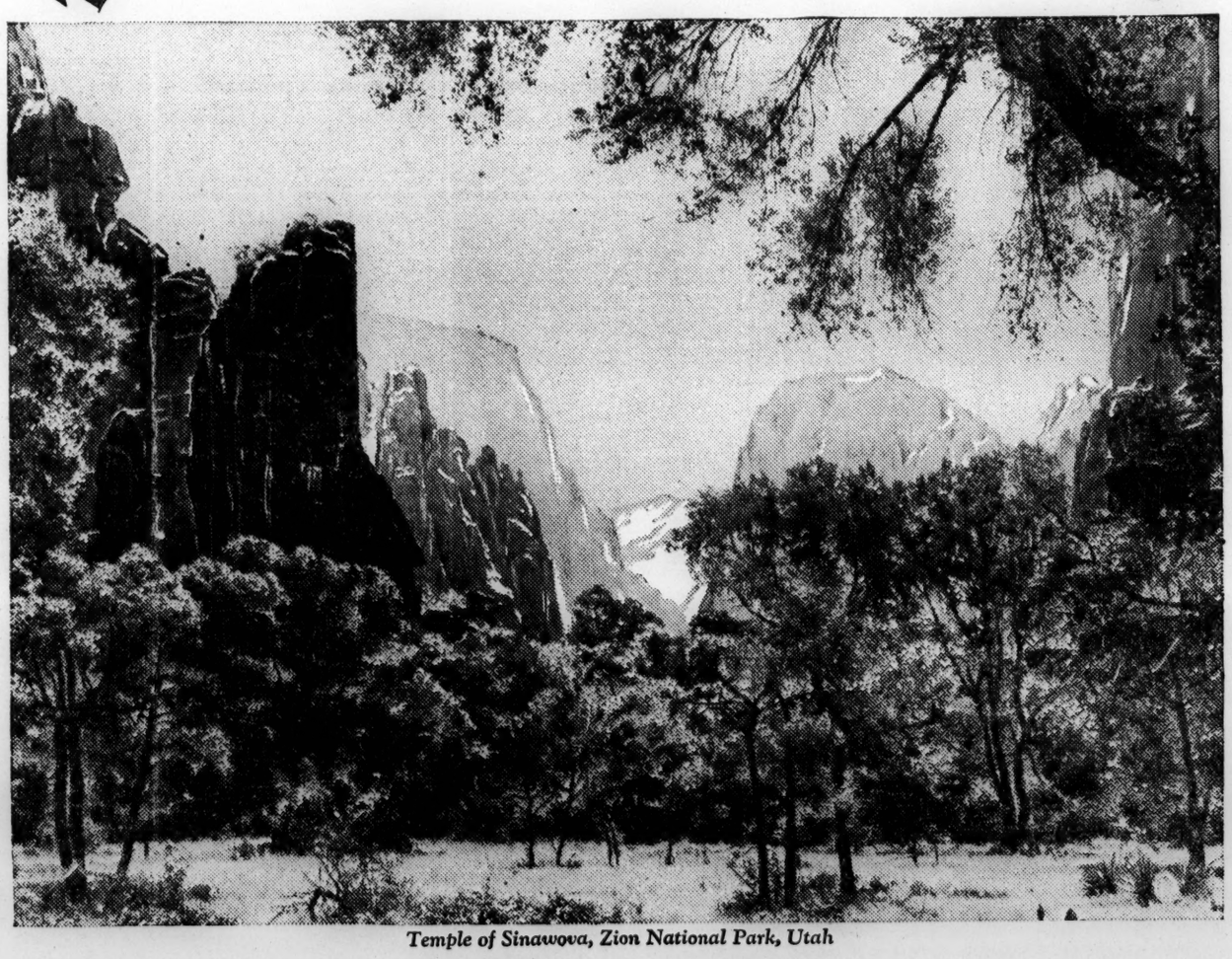

Temple of Sinawova, Zion National Park, Utah

And when you go "via Baltimore & Ohio" you "see America" in the truest sense of the word. Stop over for sight-seeing in Washington; journey on through scenes memorable in American History—the Valley of the Potomac, Harper's Ferry, the Blue Ridge Mountains. And travel comfortably, conveniently to the gateways to the West on one of these fine trains—

The CAPITOL *Limited* to Chicago

The NATIONAL *Limited* to St. Louis

OPEN A VACATION TRAVEL ACCOUNT AT YOUR BANK SAVE TO TRAVEL

The outstanding "on-time" records of both trains give reasonable assurance that you will make your connections for Western, Southwestern and Northwestern points. Choice of many routes going and returning with stop overs anywhere. Other convenient trains from Washington to Chicago and St. Louis.

Or you can go on one of the frequent all-expense special vacation tours to the National Parks, Pacific Coast and the Scenic West. Call or write for descriptive literature.

Let the Travel Bureau Help You Plan Your Trip

Our trained representatives will give you detailed information, make reservations and furnish descriptive literature without charge.

To San Francisco and Los Angeles $160.45
Circuit tour of the West and Pacific Coast $145.45
Seattle, Tacoma, Portland, Victoria and Vancouver $130.45
Glacier National Park Station $102.45

Yellowstone National Park Stations $100.95
Salt Lake City $100.95
Denver (Railroad Station for Rocky Mountain Parks), Colorado Springs and Pueblo $85.45
Cedar City, Utah (Railroad Station for Zion National Park) $103.05

Extra charges will be made for tours from railroad stations thru the National Parks.

Tickets now on sale

Return limit of all tickets October 31

For full information telephone or write Travel Bureau, Woodward Building, 15th and H Sts., N.W. Phone, Main 3300.

E. D. AINSLIE, *Assistant General Passenger Agent*

BALTIMORE & OHIO

BEAUTY AND YOU

BY VIOLA PARIS

THE BEAUTY OF RADIANCE.

IF you should be given your choice between the radiance of perfect health and imperfect features or perfect features and imperfect health, which would you choose?

Few of us would hesitate, I think. We know that radiance—and the happiness, eagerness and zest of life that go with it—are, in these days, at least, far more attractive at home, socially or in business life than the most classic of features.

True radiance comes from within. Proper food and not too much of it, fresh air and regular exercise, natural elimination of what the body can not use—and the care of skin, hair, eyes and lips becomes a delightfully simple matter, because nature itself supplies the most of what is needed in color, brightness and texture.

If for any reason you suspect, because of how you feel or how you look—that elimination in your case is not altogether what it ought to be, you should take immediate steps to correct this obstacle to health and true beauty. You should avoid all rich and greasy foods, especially fried foods, and in your diet lay strong emphasis on fresh vegetables, greens and fruits, taking meat sparingly and tea and coffee not at all. The following exercises practiced regularly will be a help:

1. Lying flat on the back, palms downward and under the thighs, raise the feet straight up above the head. Keep the knees straight. Now separate the feet sideways and slowly as far as you can and bring them back together. Repeat the exercise six or eight times from the starting position.

2. Stand erect. Raise the hands as far as you can. Bending at the waist, touch the floor with the finger tips, first at a point a little outside the right foot, then, after returning to the starting point, outside the left foot. Finish by tapping the floor in a half-circle around your feet from right to left and from left to right. Be sure to keep the knees straight. Repeat the entire exercise six to eight times.

Finish your exercises with some deep breathing before an open window. Night and morning is not too much. You will soon be looking forward to your exercises at one of the real luxuries of the day.

Mrs. L. L.: The suggestions I have given above, both as to diet and exercise, will prove helpful in reducing abdomen and hips.

(Copyright, 1928.)

Daily Cross-Word Puzzle

HORIZONTAL.

1 Favorable sides
4 Land that has been tilled
9 A limited unstated number
12 Exclamation of impatience
13 One who exercises the right of suffrage
14 Hail and farewell! (Lat.)
15 Looked fixedly
17 Colored
19 A household god of the ancient Romans
20 A distinguishing feature
21 Small cubes for gaming
23 Plant with edible seed
24 Not so much
27 Else
28 To caper
31 To take the evening meal
32 Inferior
34 One who solicits custom
36 Any person indefinitely
37 Protective grant
39 Baby's attempt to say "dad"
40 The remainder
42 Pernicious
43 The three-spot in cards
45 Drawing room
47 Ruff
48 Brute
50 Fail to remember
53 The lion of the zodiac
54 Cowcatcher
56 Constellation of the Altar
57 Indite
58 Frighten
59 Remiss

VERTICAL.

1 Belonging to a thing
2 A problem
3 Trite
4 Declare
5 A stick
6 Near
7 Took or drew away
8 The air
9 The most corpulent
10 Period preceding an event
11 Married
16 Affects harshly
18 Nothing (Lat.)
20 X
21 Anguish (poetic)
22 Goddess of peace
23 Shaped like a parabola
25 Undressed kid
26 Small branch with dependent blossoms
29 Corded dress fabric
30 A longer period of time than anyone can reckon
33 A sitting
35 Sheer
38 Convert hides into leather
41 Kind of cap
44 Stately
46 Licks up
47 Medieval guitar-like instrument
48 Lofty mountain
49 Noting the maiden name of a married woman
50 In behalf of
51 Historical period of years
52 Impost
55 Sixth musical note

SOLUTION OF PRECEDING PUZZLE.

U	M	■	G	A	L	A	■	G	O	A	L	■
P	A	R	O	L	E	S	■	E	A	G	E	R
■	L	E	N	E	S	T	■	A	T	O	N	E
L	A	V	E	■	■	E	A	R	■	N	I	T
O	B	I	■	A	I	R	Y	■	P	E	N	S
F	A	S	H	I	O	N	■	L	A	■	■	■
T	R	E	A	T	S	■	B	A	L	K	A	N
■	■	■	I	S	■	T	E	N	S	I	V	E
M	A	L	L	■	T	R	E	K	■	L	I	T
A	N	I	■	S	O	U	■	■	A	L	A	S
R	I	V	E	T	■	S	O	N	N	E	T	■
E	L	I	T	E	■	T	H	U	N	D	E	R
■	E	D	A	M	■	S	O	T	S	■	D	E

(Copyright, 1928.)

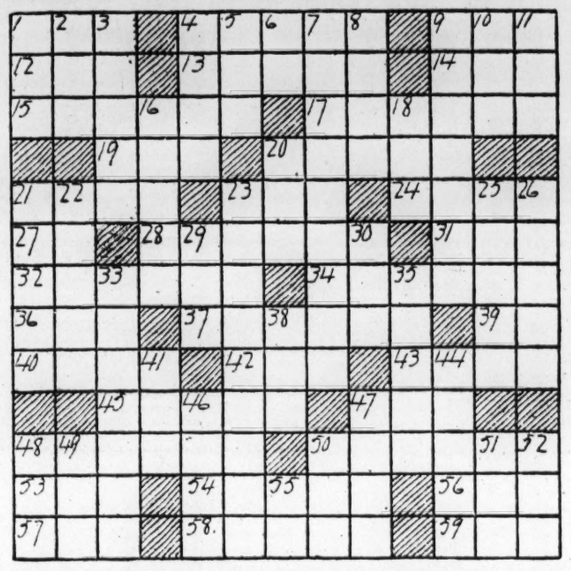

WIVES OF TOMORROW

By FRANCES M'DONALD

Man, Play Ball!

DEAR Miss McDonald: You can tell from the legal cap what I expect to get a degree in next month, but I have a few questions I would like you to answer for me—if the court please!

First of all, I think I had better tell you the whole story. When I left home last September I was engaged to a very sweet little girl. Everything was fine when I went home at Xmas time and it seemed nothing would ever part us, but about two months afterward, out of a clear sky, I received a letter from her telling me that she could not go through with our plans and asked me to forgive her and hoped we could be friends. I wrote and told her that I certainly could not think of holding her to her promise if she felt that way and I would send back what gifts I had received from her and would expect mine back.

She wrote back asking me to keep what she had given me and asked if she couldn't keep what I had given her, and also asked me to give her time to think things all over, as she said she was in an awful dilemma with me 2,000 miles away and other boys showering attentions on her she did not know where she was at. Well, I accepted that because I know it must be hard for a girl under the circumstances, it was easy for me, as I had my school work to keep me occupied, but not so with her.

Well, we went along until about three weeks ago, when she stopped writing, and, when she did not answer my letter asking for an explanation, I gave up. But here's what is puzzling me now: In three weeks or a month I will be back home, in a small town, for only a week, as I am to start practicing in the city. Shall I call her up on the phone while I am home, and what shall I do if I run into her on the street, which most likely I will?

I still think I love this girl, but if the feeling is not mutual I certainly don't want to be forcing my attentions where they are not wanted.

I hope I have not bored you with this, but your answer means a lot to me and I will appreciate a prompt reply, as I leave for home the first of June and, I am sorry to say, I will not see your column any more after that.

"JUST JOE."

Why, Joe! Call her up, of course, as soon as you reach home! If you do not, I will certainly feel it in my bones and send my second soul to haunt you by night.

No real man ever gives up a woman he loves just because of a quarrel. He feels it his business to work out the solutions of quarrels, to handle misunderstandings and, above all, to match his chances with all comers.

Call her up, date her, and start all over.

But that's what you intended to do, anyhow—isn't it?

Good-by, Joe. Best of luck with the law as well as with love, and glad that you feel so kindly toward the little column.

Vogue will tell you this new

Golflex Frock

was made for town and travel as well as tennis!

But even before you see it in Vogue . . . you may see it in our sports shop . . . made of such a lovely quality of silk crepe . . . in tan, in green, in white!

$25

Sportswear Shop—Fourth Floor.

Jelleff's

A FASHION INSTITUTION

Paris Washington New York

YOUR BOY AND YOUR GIRL

By ARTHUR DEAN, SC. D.

The Parent Counselor.

Dr. Dean will answer all signed letters pertaining to parents' problems with their boys and girls. Writers' names are never printed. Only questions of general interest answered in this column, but all letters will be answered by mail if written in ink and a stamped self-addressed envelope is inclosed. Address Arthur Dean, in care of this paper.

AMBITIOUS BOY.

MY DEAR BOY—You are in luck. As I said yesterday we may assume that the near future is going to bring even bigger business organizations than now. This means there will be a need for original, energetic and commanding minds to manage these greater organizations and their many departments. You are going to fill these positions because you have learned how to master a new idea, to adjust yourself to a changing position and to focus the attention of the management on your ability to handle a new job. You will have strength of mind and character to break through the level of the mediocre group. You will be the boss. The others will work for the machines, business forms and index cards you devise.

You are lucky. You will be prepared through education to meet the changing conditions. You will be able to adjust yourself to a new situation. You will be sitting pretty on the top of the world. Specialization will bury the unambitious.

Your school experiences in leadership will come in handy. Soliciting advertising for your school paper has given you some power of salesmanship. Your ability to stand on your feet and debate has taught you how to hold the attention of a group. Your editorial work has given you a command of English. Your experience on the team has instilled the idea of team work. A participant in athletics you have learned to turn defeat into victory. Your mathematics will be useful in interpreting balance sheets. Your vocational preparation will start you on a paying job. No one is going to exploit you.

Now, Ambitious Youth, let me for a moment speak technically: The growth of big business means still more of the mass production idea. Three kinds of master men will be needed: Those who design and supervise the operation of the machines, those who administer the business of the plant and those who distribute the products and find new markets. If you are ambitious to belong to the first group, or the second, you need an engineering or an administrative mind. For the third group you require a distributive mind. You must have selling ability, judgment, foresight, tremendous initiative and strong personality. The management, distribution and marketing of products is a growing field. Very likely it offers the larger financial return and the greater opportunities for advancement.

Just figure it out for yourself. Are you of the engineering and managing type, or are you of the distributive and marketing type? Your choice of the right school course depends upon making up your mind which work you are best fitted for.

OUR CONVERSATION CORNER.

This Seems Reasonable.

Through an accident my little boy has lost his arm below the elbow. He is just out of the hospital, and keeps saying, "Mother, will my arm grow out again?" I have told him that it will not. He is a very sensitive child and naturally this accident has upset him. What can I do to encourage him?

WORRIED MOTHER.

Answer—I think you should have said, "Yes, my boy, your arm will grow out again. You see, son, it is this way—you are going to wear, by and by, a wonderful arm that is made so that it looks just like the other arm and can do lots of things with this arm. Of course you can't do quite all the things other boys do, but because of this accident you will be very anxious to do most of the things most boys do.

"Do you know that you may be like the little girl in New York City who recently lost both arms, one below the elbow and one above. Yet, at the age of 11, this girl has taken a penmanship prize. Not only can she write, but she feeds herself, dresses herself and even knits."

In one sense of the word, you see, mother, his arm will grow out again. Most of this new arm will be in his head and his heart, however.

No Description.

After reading one of the questions and answers in your column I think I am an extrovert. Am I?

SWEET SIXTEEN.

Answer—But you didn't tell me anything about yourself. Have you these characteristics: Ready laughter, fluent speech, carefree disposition, no susceptibility to flattery, willingness to lend money, love of sports, scorn of the "high brow" conservative views, tact? If you have—you are.

A Chinese Proverb.

I have worn myself to a frazzle scolding by boy of 10. I am nervous and he is fidgety. What can I do?

WORN OUT MOTHER.

Answer—Perhaps the strongest stimulus he is receiving in the way of his own nervousness is coming from you. I regret to say that your own example carries within itself the suggestion to your boy to act likewise. Example has always been stronger than preachment. The Chinese have a proverb to the effect: "Not the cry, but the flight of the wild duck leads the flock to fly and to follow."

(Copyright, 1928.)

Mr. Work's Pointer On Auction Bridge

CONTINUING our Tuesday-Wednesday and Thursday series of questions concerning Bidding at Bridge, I am asking three more today. How many can you answer? Score in all cases love-all (nothing-nothing). Try to determine the correct answers before reading the replies given below.

TODAY'S HAND.

♠A-Q-X-X-X
♥X-X-X
♦K-X-X
♣K-X

1. What should South (Dealer) declare, holding the above hand?
2. What should West (Second Hand) declare with it; South having bid one No Trump?
3. What should North (Third Hand) declare with it; South having bid one Diamond and West having passed?

THE ANSWER.

1. One Spade. This is a hand in which one of a suit should be bid, although it does not contain two quick tricks in the sense of having an Ace-King, two Aces, one Ace and one King-Queen or two King-Queens; but the Spade Ace is one quick trick, and the hand contains much more than the equivalent of another. The Queen of Spades accompanying the Ace has two-thirds of a chance of being worth a trick; that is, it will take a trick with Spades trump if the King of Spades be in partner's hand or on the right. It has a half chance of taking a trick if the King be adversely held. Each of the two Kings has the same chance of taking a trick that the Queen (accompanied by the Ace) possesses, so the two Kings and the Queen together are much more than the equivalent of a quick trick.

2. Pass. This hand can not be counted worth more than six tricks against a No Trump, even with every break favoring it. When sitting over a No Trump, suits should not be bid unless the bidder is within two tricks of game; so this hand falls two tricks short of the requirement. It also falls well short of a doubling hand. It needs another high card; and its distribution is not suitable to doubling, as any answer the partner might make—except Spades—would involve great danger.

3. One Spade. This hand has more than normal support for partner's Minor and, if there were any score, the Minor should not be disturbed; but without a score a better game-goer should be found if possible. The hand contains two such possibilities, viz., No Trump and a Spade. In view of the general make-up and the defenseless Hearts, the Spade seems to be much the wiser selection.

(Copyright, 1928.)

beige

—is still supreme in the shades of summer. Artcraft presents beige footwear creations in various models and materials to match the smart costumes of the beige group. The beige kidskin high heeled sandal illustrated is priced

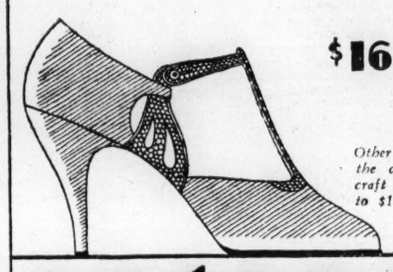

$16.50

Other beige creations in the collection of Artcraft are priced $22.50 to $15.50.

artcraft

FOOTWEAR

1311 F Street

4-Piece Ensemble

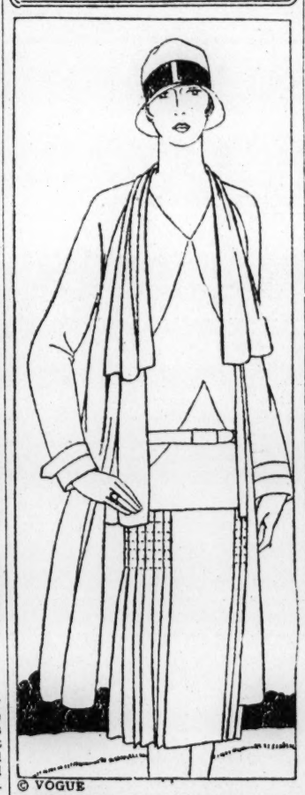

© VOGUE

THIS season, one is reading a great deal about the four-piece ensemble. It has many advantages, especially when the top-coat matches the other three pieces. A costume always looks much smarter if the top-coat seems to belong to the rest of it. Here is shown a sketch of a very charming four-piece ensemble in lightest tweed. It is beige in color, and the topcoat is unlined and has a scarf of the same material. The cardigan jacket and the skirt, also of the tweed, are very smart, and the blouse is made of jersey in a lighter tone of beige. This costume can be worn for travelling or for sports, which, for the person who is trying to dress on a limited income, makes it very convenient. When travelling, such an ensemble assures one of being smartly and appropriately dressed.

With this costume one should wear a simple cloche felt or panama straw hat in the same tone as the costume, and the shoes should be of the walking type with one strap and solid leather heel. Calfskin is the best leather for this type of shoe, as it can be kept clean and does not "scuff up" as much as other leathers.

(Copyright, 1928.)

HOW TO KEEP WELL

By DR. W. A. EVANS

To the limit of space, questions pertinent to hygiene and prevention of disease will be answered in this column. Personal replies will be made to inquiries under proper limitations, when return stamped envelope is inclosed. Dr. Evans will not make diagnosis or prescribe for individual disease.

KEEP BLOOD FROM THE LUNGS IN FIRST AID.

WHEN a person is unconscious as result of a serious injury around the head, particularly if he is bleeding from the nose or mouth, that person should be turned face downward and left in that position until skilled help comes. This article is written especially for policemen and firemen, railroad and street car employes, and all others who are called on to give first aid in such cases. It is written at the request of a friend whose son died, possibly because the people who gave first aid did not know of the dangers from blood running into the lungs of an unconscious person.

The tendency to do too much in first aid is almost too irresistible. Humane impulses drive men to do something. What is done may be harmful. For instance, the urge to lift the head of an injured person is strong. Doing so may result in great harm. To place an injured person prone on his back seems more humane than to turn him face downward. That seems the natural and easy position. Under most circumstances the face-up position is safe and comfortable. However, there are circumstances that make it unsafe.

Persons taken unconscious from the water also should be placed face downward to facilitate drainage. In fact, the first step in the treatment of such a case is to lift him, face downward, and with head hanging, in order to let the water drain out. The second step is to lay the unconscious person face downward and begin artificial respiration.

In skull and jaw bone fractures there is generally bleeding into the nose, mouth, or throat. It is very important that this blood should not drain into the lungs.

For some reason or other blood in the air tubes of the lungs is very harmful. The peculiarity of pneumonia, one which contributes to the high fatality of the disease, is the presence in the air sacs and small air tubes of coagulated blood.

It is recognized that drainage of blood into the lungs is a very serious complication of several kinds of injuries. An unconscious person who is bleeding into the nose and mouth may survive the shock or even the fractures or other injury, provided he is protected against drainage of blood into the lungs. This may be done by turning him face downward, covering him warmly, applying some heat, and leaving him quiet for the time.

TREAT YOUR T. B. FIRST.

R. C. A. writes: I have active tuberculosis. I also have a positive four plus Wasserman, which I inherited, but it has never bothered me in any way. Would you advise treatment for it?

REPLY.

As I understand it, you have an active consumption but inactive syphilis; you have no symptoms of the latter disease except the positive Wasserman.

Treatment of the lung condition should have precedence. No other treatment should be allowed to interfere with that. As to treatment of the other malady, if its presence has been established you should take treatment moderately, not permitting it to interfere with the treatment of consumption.

EFFECT OF STRAWBERRIES.

Mrs. W. L. C. writes: Please tell me what effect strawberries have on the system—acid or alkaline?

REPLY.

Alkaline.

Conduct and Common Sense

By ANNE SINGLETON

WEDDING QUESTION REPLIES.

"DOES the announcement of a girl's marriage by her parents, and when she will be 'at home' need an acknowledgement? If so, how?

DAILY READER."

No. No answer is necessary. You have received a notice, not an invitation. You may go to see the bride or send her cards. That is the only acknowledgement you need make.

"Is it proper to enclose R. S. V. P. reservation cards for an informal wedding supper? If so, please denote form to be enclosed and used.

"F. K. B."

I am not quite sure what sort of cards you have in mind, but invitations to the reception should be enough. Your guests should understand that a reply is expected when they are invited. You could write an informal note; something like this:

Dear Mary: Will you come to the reception and supper we are having at the house after the ceremony?

Yours affectionately
Frances Barnes.

Or you could send a formal invitation, though wedding suppers are unusual:

Mr. and Mrs. John Barnes
request the pleasure
of Miss Mary Leigh's company
at the wedding reception and supper
of their daughter
on Monday, June first
at ..... o'clock.

I have never heard of any other way. Reservation cards are sometimes sent to people, after they have accepted, for their seats in the pews at church. Is that what you mean?

(Copyright, 1928.)

Uncle Ray's Corner

Myths of the Norsemen

II. THOR AND THUNDER.

WHEN thunder sounds, we are likely to shudder or tremble. We know that lightning—which causes thunder—is far less dangerous than auto traffic; but still we start or jump when there is a sharp peal or clap.

"Thor is throwing his hammer again."

How much more must the olden Norsemen have noticed the thunder? They lived in small huts in forests or field, or beside the famous fiords of the Northland. Storms seemed to burst right over their heads.

We must not blame the rude tribesmen for having strange ideas about thunder. They knew nothing of the electricity which makes lightning. It is no wonder that they thought some godlike being was making all the noise.

This god they called Thor, and they said that he made thunder by hurling his hammer across the heavens. When the rumble was heard, people would say:

"Thor is throwing his hammer again."

One of the days of our week is named after this old Norse god. Thursday used to be spoken of as "Thor's day."

Among the other Norse gods was Balder, the bright god of the sun. He was said to be "so fair of face that he shines of himself."

The Norsemen also believed in goddesses. One of them was named Freya. We may trace the name of Friday back to the time when people spoke of "Freya's day."

Another Norse goddess was Hellia or Hel. The word "hell" came into our language from her name. The ancient Jews never spoke of "hell," but used "sheol" or "gehenna" instead.

Hel was cruel, and put her cold fingers on every spirit which did not go to the Home of Heroes. From time to time, it was said, she rode about the country on the back of a three-legged horse. Her business was to gather the dead. Sometimes she rode in a two-wheeled cart, instead of horseback.

Uncle Ray

Tomorrow—How Thor Got His Hammer.

(Copyright, 1928.)

How Many Can You Answer?

(Answers Will Be Found on the Last Page)

1. Who wrote "Soldiers Three?"
2. Of what do the British Isles consist?
3. What States of the United States touch the Pacific Ocean?
4. Approximately when did Socrates, the Athenian philosopher, live?
5. What is the common or garden name for the flowering plant called digitalis?
6. Who was Clovis?
7. What does the word fresco in art mean?
8. Which is the outermost planet of the solar system?
9. What is a tomahawk?
10. Which continent has the hottest climate?

Prices realized on Swift & Co. sales of carcass beef in Washington, D. C., for the week ending Saturday, June 2, 1928, on shipments sold out ranged from 18.50 cents to 22.00 cents per pound, and averaged 20.76 cents per pound.—Adv.

BEHIND THE SCREENS

With NELSON B. BELL

There was a time when Eric von Stroheim could shock Hollywood by running wild among the cameras and exposing enough film on one picture to make ten super epics and still leave many faces on the cutting-room floor. That day, however, seems to have vanished into the limbo of other forgotten glories. Eric's title of Prodigal Son of the Cinema has passed on to young Howard Hughes, 23-year-old oil millionaire, who since last November has been shooting an air special, "Hell's Angels," with the sky as the limit.

Many weeks ago this column made reference to Howard Hughes and Joseph Kennedy as the two most important financial figures then looming into prominence and power. Mr. Kennedy while still a young man is considerably past the tender age of 23 and already is established as a dominant figure in shaping the destiny of the movies.

This Hughes chap—unless the oil wells run dry in the meantime—bids fair himself to get up there with the big boys also. Since he bought a fleet of 500 planes and began unwinding celluloid in the clouds, Hughes has exposed more than 1,000,000 feet of film (the exact figure on last May 18, was 1,069,704 feet) and has spent about $1,500,000. He expects to have the picture ready in September at a total cost of about $2,000,000.

The raw film and developing alone have cost approximately $76,000 to date. One million feet of film, of course, is equivalent to 1,000 reels and most fans have a fair idea of the length of the usual five-reel picture!

This is the young man, too, who endeavored to prove he was not going broke by assuming the high priced contracts of many of the popular players too costly for the rest of the companies to afford. Among those so acquired are Thomas Meighan, Ben Lyon, Raymond Griffith, Louis Wolheim and several others.

I have heard of none resigning on account of nonpayment of salary.

Hardie Meakin leaps to his feet to ask me if a motor cop can do anything else besides hand out tickets to speeding drivers, and then in the same breath shouts in my ear that Horton Spurr, now dancing in Mr. Stebbins' revue at the Fox Theater, answers "yes!"

It seems that after the war Mr. Spurr was unable to crash his way back into his chosen profession of musical comedy actor. Several years away from the footlights, and it is not so easy. Journeying to Atlantic City, he learned that the fashionable suburb of Ventnor City needed a motor cycle cop, and Spurr needed a job. Having convinced the chief that he understood the operation of one of these boulevard pests—meaning motorcycle, not the rider; I'm not crazy—he landed the assignment and then by strangest of circumstances came the big chance he had wanted.

It was in answering a call to a robbery in the home of the late George V. Hobart that Spurr so impressed the famous playwright and humorist that a trip to New York was made possible and the erstwhile cop was on his way back to stellar eminence.

The last four successes in which he appeared were "Lady Butterfly," Ziegfeld's "Follies," "Kid Boots" and with Clark and McCullough in "The Ramblers." Between musical comedy engagements Horton Spurr has been featured in many of the finest motion picture theaters in the country.

What sense is there to a Spurr on a motorcycle, anyway, any more than you'd want a gas tank on a horse?

While my dear friend, L. Stoddard Taylor, of the Belasco, lays undisputed claim to a degree of sartorial perfection boasted by none other in any legitimate theater in the Capital, it seems to me that among those engaged in the cathedrals of the cinema he has a dangerous rival in Wesley Eddy, master of ceremonies at the Palace.

I have yet to see Wesley at any performance when he was not impeccably immaculate. And Sunday afternoon, sweet symphony of somber smartness! Black silk hair, black silk suit, black patent leather sport shoes, and nine palpitant idol worshipers fainted in the first row of the orchestra. I merely fell out of the loge.

Although American motion pictures lead in the Scandinavian countries sales can be substantially increased if more attention is paid to the selection of films destined for these markets, according to a trade bulletin just issued by the Commerce Department.

The standard of living of the Scandinavians and their general culture are among the highest in Europe, it is pointed out. They are inclined to be conservative with a strong regard for tradition. American films are admitted to be technically and even artistically superior to all others but at the same time a feeling exists in certain quarters that some of them depict scenes which show lack of the best taste.

Last year, approximately 10,000,000 feet of film were shipped from the United States to the Scandinavian countries and the neighboring Baltic states, representing about one-seventh of our total European shipments. During that year 350 American pictures were shown in Sweden, about 250 each in Norway and Denmark, and 200 in the Baltic states of Latvia, Estonia and Lithuania. There are 1,900 motion-picture theaters in the Scandinavian countries having a total seating capacity of nearly 500,000, or about one seat for every 20 inhabitants. The Baltic states have about 170 motion picture houses, with a seating capacity of over 50,000, or an average of one seat for every 103 persons.

Learn one thing each day!

There was a time when an actor could hang a false beard on his face and consider himself made up for the movies. Many are the changes that have come over movie make-up since that day.

Make-up experts nowadays are not satisfied unless their work deceives the offscreen observer as well as the spectator who sees the finished film, and their technique is as complicated as that of the surgeon.

The new make-up department on the Fox lot, in fact, reminds one insistently of a hospital. It is spotlessly white and gleaming, like a surgery ward. Rouge and cold cream and grease paints are treasured carefully in glass cabinets like those that shelter the antiseptic instruments of a hospital operating room, and even the crepe hair of which false whiskers and mustaches are made is guarded in a white-enameled container too slippery to afford a foothold for germs.

In such an atmosphere the application of a bit of rouge or the delineation of an eyebrow in charcoal assumes the importance of a major operation, and one almost expects the white-smocked make-up expert to administer an anesthetic before putting a false mustache on the hero's lip.

There is a strong impression prevalent in some quarters that a few of these lads were anesthetized for some such purpose and never came out from under it!

JUST FOLKS

By EDGAR A. GUEST

THE CITY HOME.

Although the motors rush along
And wild flowers grow no more,
And fled are all the birds of song
To nest beyond the roar,
Although the trees are coming down
To make more room for men,
'Tis home within the busy town
To which I turn again.

'Tis not a winding lane I fare
But one that's straight and wide,
The pavements now are cold and bare,
Long since the flowers have died,
But still I keep a patch of grass,
And save a rose or two
For all the busy men who pass
In summer time to view.
The city home is on the street
Where once the wild flowers grew,
And once the song birds used to meet
On meadows wet with dew.
Now wall by wall the houses stand
And all the trees have gone
And concrete covers far the land
The cattle grazed upon.

For commerce drives the birds away
With all its noisy roar,
And speeds, its motors day by day
Where wild flowers grew before.
And progress builds the busy town
By piling bricks in air,
But still it's home when night comes down,
And all life's joys are here.

(Copyright, 1928.)

MODISH MITZI — A Very Private Fashion Show — By Jay V. Jay

This is a fashion show exclusively for Mitzi's benefit. All the six bridesmaids have seen the trousseau lingerie, but what is the use of being a maid of honor if some honor is not paid one? Alysse and the others are showing Mitzi the lovely silky lacy things that are going into Alysse's new trunks next Saturday. The cape negligee is made of finely pleated pale orchid chiffon combined with cream colored lace and the cape, though the most important half, is still only half of it. The rest is a pleated chiffon slip, quite straight and simple. The two-piece set is French and the new thing about it is the way the vest is fastened to the pantie by bands of silk bound in coral color.

The step-in to the left has an asymmetric treatment of tucked georgette and lace, and the one-sided effect is increased by the use of a ribbon sash. Below the lines of the pin tucks the georgette ripples out in a little flounce. The printed chiffon step-in that Alysse is holding is cut very low to allow for the decolletage of her newest evening gowns. It has a tailored air which is quite amusing in a garment of mauve and rose chiffon. Alysse is wearing an undergarment of a different cut—two garments, really, since the top is a vest of crepe trimmed with creame lace and the bottom is a very short bloomer of the crepe with just a ruffle edging of the lace. New and French!

Tomorrow—Different Types of Wedding Veils.

(All rights protected by the George Matthew Adams Service—Trade Mark Registered U. S. Patent Office.)

SPORTS The Washington Post. SPORTS

WASHINGTON: TUESDAY, JUNE 5, 1928.

FIRST DIVISION BERTH NOW IS GOAL OF NATIONALS

Federal Golf Field Led by Miller

Rain, Slosh and Fog Attends Department League Play.

161 Card Tops First Group; 100 Players Tee Off Today.

By HENRY LITCHFIELD WEST.

THE golfers who were assigned to play yesterday in the first day's competition of the interdepartmental Golf League on the course of the Indian Spring Club were out of luck. All day long the rain came down from weeping skies and the players sloshed around through the tall grass, ploughed through the fairways and putted on water-logged greens. They showed their devotion and their enthusiasm, however, by appearing on the first tee, nearly 100 in number, and only a few of them acknowledged themselves defeated by the storm.

It is true that when the shades of night were falling and the course was covered with a fog thick enough to be cut by a knife, five of the contestants who had started late on their afternoon round failed to return to the caddy house with their cards. It was reported that they had become lost in the fog and the darkness, but the officials declined to send a searching party for their relief.

Under the circumstances, the low score of John E. Miller, of the Treasury Department, was most creditable. He had a 78 in the morning round and an 83 in the afternoon for a total of 161, 9 strokes better than the 170 turned in by F. E. Early, Interstate Commerce, and Thomas A. Keliher, jr., Commerce.

Miller, however, has represented Washington as a member of the Harding Cup Team in national public links tournaments. George Wadsworth and M. A. Shipley, both of the State Department, who tied for low gross in the tournament of the league last year, are to play today, and Miller may not hold the lead which he so gallantly obtained yesterday.

The low net of the day was secured by G. P. Tarleton, of the Patent Office, whose gross 175, less a handicap of 30, gave him a net 145. A. L. Duncan, Treasury, was a close second with a card of 172—36—146, while John T. Harris, War, was third with 175—28—147.

Conditions did not warrant brilliant playing, and the eagle 3, which A. T. Wannan, Postoffice, secured on the long seventh hole, was so exceptional as to create a sensation among the players. One of the curious and unusual facts in connection with the tournament was noted in an examination of the score cards.

No less than nine players had identical rounds both morning and afternoon. They were A. M. Dew, Patent; S. R. Speelman, Agriculture; Commander C. T. Joy, Navy; R. M. Rondabush, Agriculture; J. V. Medley, Navy; J. Phelan, Treasury; E. N. Bodholdt, Justice; Carl Witcher, War, and T. A. Keliher, jr., Commerce.

The remainder of the field, comprising more than 100, will compete today. The departments and other branches of the Government are represented by four-men teams, and the lowest gross score for 36 holes made by a team will win the trophy donated by Secretary Mellon. Teams in classes B and C will also win cups, while

CONTINUED ON PAGE 19, COLUMN 3.

Sidney West (INCORPORATED)
14th & G Streets N. W.

Two Ways to Economize in

STRAW HATS

Some men try to beat the game by buying a straw hat at a post-season sale and stepping out in it the following spring. But the real economy lies in owning a *Dunlap* sun and shower resistant straw and enjoying new-straw smartness all summer long. Starting at...... $5

Other Straws $3 up

MAJOR LEAGUE STATISTICS

AMERICAN LEAGUE. STANDING OF THE TEAMS.

	New York	Philadelphia	Cleveland	St. Louis	Boston	Detroit	Chicago	Washington	Won	Lost	Pct
New York	—	7	2	2	7	6	4	8	36	8	.818
Philadelphia	3	—	3	3	7	3	3	5	27	15	.643
Cleveland	1	2	—	5	3	6	4	3	24	22	.522
St. Louis	..	..	6	—	..	5	8	3	22	23	.480
Boston	2	1	2	3	—	2	2	4	16	23	.410
Detroit	..	..	6	4	1	—	6	2	19	28	.404
Chicago	..	2	3	4	1	5	—	2	17	29	.370
Washington	2	3	..	2	4	1	2	—	14	27	.341

YESTERDAY'S RESULTS.
Philadelphia, 6; Chicago, 3.
All other games (rain.)

TODAY'S GAMES.
WASHINGTON at St. Louis.
Philadelphia at Chicago.
New York at Detroit.
Boston at Cleveland.

NATIONAL LEAGUE. STANDING OF THE TEAMS.

	Cincinnati	New York	St. Louis	Chicago	Brooklyn	Pittsburgh	Boston	Philadelphia	Won	Lost	Pct
Cincinnati	—	2	8	7	1	6	5	3	32	18	.640
New York	2	—	3	1	8	2	4	5	25	16	.610
St. Louis	3	1	—	5	2	7	3	6	27	19	.587
Chicago	4	4	4	—	3	6	3	3	27	21	.563
Brooklyn	2	3	2	..	—	3	6	7	23	21	.523
Pittsburgh	4	1	1	7	2	—	3	2	20	25	.444
Boston	2	2	1	1	3	1	—	7	17	25	.405
Philadelphia	1	3	..	..	2	..	1	—	7	33	.175

YESTERDAY'S RESULTS.
Boston, 5; Cincinnati, 3.
All other games (rain.)

TODAY'S GAMES.
Pittsburgh at Brooklyn.
Chicago at New York.
Cincinnati at Boston.
St. Louis at Philadelphia.

D. C. FAVORED IN LACROSSE PLAY-OFF

Twin Bill in Olympic Trials Likely to Be Here June 16.

THE Maryland lacrosse team, chosen by the Olympic committee with five other of the leading teams of the country to participate in a play-off to decide the team to represent the United States in the Olympic at Amsterdam this summer settled down to strenuous training yesterday.

Maryland will make an effort to whip itself into shape by Saturday when it meets Rutgers at Baltimore Municipal Stadium in half of a double bill which also brings together Mount Washington and John Hopkins. If Maryland stands the test Saturday, it will meet Navy for the second time this year and prevailing sentiment points to the probability that this game, together with the clash between Army and the winner of the Mount Washington-Hopkins game will be staged here at Griffith Stadium on June 18.

The finals will come on June 23, for which no place has as yet been selected. Baltimore is favored for the finals due to the fact that in all probability the Baltimore Stadium will be neutral grounds for the two teams remaining in the running.

Of the six teams chosen for the play-off, Maryland and Johns Hopkins are placed at a slight disadvantage. Both teams had completed their season and had disbanded.

Mallonee, captain of the football team and who shone as brilliantly on the lacrosse field as on the gridiron, playing cover point will probably be lost to Hopkins for the playoff. Mallonee is in New York and will not return. Likewise the team has lost Ray Finn, gaolie, and Bill Nichols.

Mount Washington, undefeated, is regarded as somewhat a favorite in the coming play. The team is composed of former college stars. Maryland was beaten by Hopkins, 6—1; Navy by Maryland, 3—1; while Army and Navy played to a 4—4 tie. Army and Rutgers also lost a game, while Hopkins was beaten by both service teams.

Tuckerman Triumphs In Chevy Chase Golf

Walter R. Tuckerman yesterday won the golf championship of the Chevy Chase Club for the fourth time.

When the fourth and final round began yesterday afternoon, Tuckerman was leading his nearest competitor, C. Ashmead Fuller, by eight strokes, but lost four strokes when he played the outward nine in 44 as against Fuller's 40. He came home in 37 while Fuller scored 38, giving him a lead of five strokes at the conclusion of the 72-hole medal play.

Tuckerman's rounds were 81, 75, 80 and 81 for a total of 317 strokes. Fuller's four rounds were 83, 75, 86 and 78 for a total of 322 strokes.

Fred K. Hitz with an 84 yesterday finished third, with a total of 329, while W. Beverly Mason, jr., with a 93 yesterday finished fourth with 366 strokes.

THE THUMPING TEN

AMERICAN LEAGUE.

Player and team.	G	AB.	R.	H.	Ave.
Goslin, Wash....	29	77	18	31	.403
Kress, St. Louis..	41	141	29	54	.383
Fothergill, Det..	38	124	17	45	.363
Ruth, New York.	44	147	49	52	.354
Gehrig, N. Y....	44	162	40	56	.346
Miller, Phila....	32	104	13	36	.346

NATIONAL LEAGUE.

Player and team.	G	AB.	R.	H.	Ave.
Hornsby, Boston.	41	146	35	61	.418
Picinich, Cin....	32	105	11	41	.390
Grantham, Pitts.	38	137	26	54	.394
Douthit, St. L...	46	200	38	74	.370
Ott, New York...	33	129	20	47	.364
Bottomley, St. L.	45	176	41	64	.364

YESTERDAY'S HOME RUNS.

AMERICAN LEAGUE.

	Game.	Season.
Kemm, Chicago	1	1

NATIONAL LEAGUE.

	Game.	Season.
Hornsby, Boston	1	8
Dressen, Cincinnati	1	1
Rixey, Cincinnati	1	1

League Leaders.

American—Ruth, New York, 19; Gehrig, New York, 11; Hauser, Philadelphia, 9; Todt, Boston, 7.

National—Wilson, Chicago, 9; Bissonette, Brooklyn, 9; Bottomley, St. Louis, 9; Hornsby, Boston, 8.

Army to Play Stanford in New York

Grid Game Dec. 1 to Replace Annual Service Clash.

West Point to Travel to Coast for Contest in 1929.

WEST POINT, N. Y., June 4 (A.P.).—The United States Military Academy Football Team will play Stanford University in New York City December 1 of this year, and the two teams will meet at Palo Alto, Calif., in 1929. Official announcement to this effect was made late today at the academy.

Two representatives of Stanford arrived at the military academy at 5 o'clock this afternoon and an hour later agreement on the two games had been reached. At the conference were Maj. Philip B. Fleming, graduate manager of athletics at the Academy; Capt. Lawrence "Biff" Jones, head coach of Army football; Alfred Masters, graduate manager of athletics at Stanford and Prof. W. B. Owen, representing the Stanford faculty.

The representatives of both institutions were delighted at the successful completion of arrangements for the games, the first in any sport in which Stanford and the Army ever have met. The journey to Palo Alto for the 1929 game will be the first an Army team has ever made to the Pacific Coast while Stanford never before has sent its eleven so far East.

While the exact scene of the New York game was not announced it is understood it will be held in one of the big ball parks—the Yankee Stadium or the Polo Grounds.

Secretary of War Davi already has expressed his approval of a trip to the coast during the Christmas holidays by the Army Football Team, and it was his announcement several days ago that this would be allowed which led to disclosure that negotiations for a series of games were in progress.

It was at first supposed that the Army would play this year at Palo Alto with the Cardinals coming East in 1929, but the arrangements made and agreed upon as definite today reverse this plan.

The Stanford game has thus replaced the annual Army-Navy contest as the main objective for the Cadet Elevens, the service game having been abandoned after the dispute over eligibility standards which followed last year's game.

The two Stanford officials made it clear that they understood that the Army does not have a "three-year eligibility rule" prohibiting students who have played three years at another college from competing on the Army teams.

This was the rock upon which the Army and Navy split. Stanford does itself observe the three-year rule, but its representatives said their institution was perfectly satisfied to meet the Cadets despite the difference in the rules.

The 1928 game with the Californians is the last on the Army schedule, which already lists Nebraska for November 24, the previous Saturday, also at New York. A third game for the Cadets is the annual meeting with Notre Dame, November 10.

Cleland Cup Tourney Now Listed June 14

Owing to a conflict in dates, the famed Cleland Cup golf tournament, the occasion of the semiannual frolic of the Washington sportswriters at the Army War College, has been postponed until June 14, the tournament committee announced yesterday.

Capt. Frank B. Hayne, successor to Capt. John R. D. Cleland as athletic officer at the War College, who is perpetuating the tournament in the absence of the donor of the historic trophy, declared yesterday that the links would be in superb condition for the none-such event. Announcement of the handicaps will be made soon.

3 Capital Netwomen On Mid-Atlantic Team

Special to The Washington Post.

Baltimore, Md., June 4.—Nine women tennis players of the Middle Atlantic section, three of whom are Washingtonians, have been chosen to represent this district in the first intersectional matches for the Eleanor Sears trophy at the Germantown Cricket Club, Philadelphia, this week. The first round will be held Friday afternoon and the survivors of the four teams will meet in the final match Saturday.

Six of the players were designated for the first team, the other three on the squad being chosen as alternates. The first six include Miss Frances Krucoff, of the Women's Tennis League, Washington. Two of the alternates are Miss Helen Moorehead and Mrs. Clarence Norment, both of the Chevy Chase Country Club, Washington.

Virginia League Hit As 2 Clubs Drop Out

Richmond, Va., June 4 (A.P.).—"Chief" Charles A. Bender was in charge of the Richmond Baseball Team today while fans wondered who would be called upon to hit at the famous Indian hurler's fast ones.

Withdrawal of Portsmouth and Petersburg from the Virginia League announced by the Times-Dispatch here today left only Norfolk and Richmond in the Virginia League. Norfolk opened a week's series at Richmond today, and next week the Colts will give a return engagement to the coast city fans.

The Times-Dispatch said that the two series had been arranged pending negotiations to place Richmond and Norfolk in another league, the name of which was not disclosed. The paper further stated that the entire Petersburg Team of fourteen players had been released, and that Richmond and Norfolk had taken four players each from the Portsmouth Team that was pressing Norfolk for the league leadership at the time of withdrawal.

BOLSTERS NATS' CATCHING STAFF

ED KENNA,

Hard-hitting catcher obtained by the Washington Club from Minneapolis in the deal which sent Van Alstyne and Gillis to the Millers, who may see regular duty with the Nationals if he justifies the reputation he gained in the minors. Manager Harris is greatly elated at Kenna's style and accurate arm and he may succeed both Ruel and Tate as the Nats' regular receiver.

Cleveland Cold to Baseball As Yanks Stampede League

Special to The Washington Post.

CLEVELAND, June 4.—The thrilling race for second place in the American League is not causing much interest in Cleveland. Attendance has been decreasing steadily, despite the fact that the Indians are in third place, and is expected to decline even further as the season grows older.

With the impregnable New York Yankees stampeding through all opposition with the speed and power of a flock of wild cattle, the Indians and six other American League clubs will have to be content once more to sit on the sidelines and watch Ruth, Gehrig & Co. trot to an uninteresting one-sided triumph.

Although the season is only about one-third over, the Yanks have piled up such a commanding lead that nothing short of a miracle will cheat them out of another pennant. And Cleveland fans are not in the least bit interested in the "place" position.

"A lightweight boxing champion has no business in the same ring with the heavyweight monarch," one fan stated in a letter sent to a local newspaper "Take New York out of the league and we would have a close scramble like they're having in the National circuit," he wrote. "As long as league officials are content to permit a powerful club like the Yankees to walk through to one pennant after another, meeting practically no opposition, baseball will not be attractive to me."

Other Cleveland fans also have voiced written protests, stating that they will patronize the sandlots rather than a league with one club so much more powerful than the others that the pennant scramble is a joke.

The first week-end games of the present season here drew capacity crowds of from 21,000 to 25,000 fans. Last Saturday less than 7,000 fans turned out, while the Sunday game was witnessed by not more than 12,500.

E. S. Barnard, president of the American League, attended the Sunday game here, but refused to comment about the small attendance.

Milligan Knocks Out Rosenbloom in Ninth

London, June 4 (A.P.).—Tommy Milligan, of Scotland, former British welterweight champion, tonight knocked out Maxie Rosenbloom, crack New York middleweight, in the ninth round.

Rosenbloom claimed a foul as he sank, writhing, to the canvas, but it was disregarded by the referee. The American had been leading on points up until the unexpected finish of the bout.

Prerace Mutuel Odds Failure at Arlington

Special to The Washington Post.

Chicago, June 4. — Posting the parimutuel betting odds before the start of each race at Arlington Park lasted only during the running of the first two events. There was nearly a 30-minute delay before each of them. The crowd yelled for action. The same players who previously had been complaining for an exact accounting of money wagered were yelling loudest for the horses to go on to the post during the long delays while the odds were figured.

After the posting of the exact odds was discontinued, approximate odds were flashed on the big board in the infield. They were very accurate. Things moved along smoothly for the rest of the afternoon.

The races came about 25 minutes apart. The customers had plenty of time to get into line and make their bets and collecte later—if they won.

MINOR LEAGUE RESULTS

SOUTHERN ASSOCIATION.

	W.	L.	Pct.		W.	L.	Pct.
Birm'gham	35	18	.660	Nashville	26	26	.500
Memphis	30	20	.600	Chattanooga	21	32	.396
N. Orleans	27	22	.551	Little Rock	20	31	.392
Mobile	27	25	.519	Atlanta	20	32	.385

R. H. E.
Atlanta .... 000 000 462—12 13 2
Nashville .... 300 033 000— 9 11 2
Blethen, Rogers, Adcock and Brock; Moon, Wingfield, Frey and Mackey.

R. H. E.
Memphis .... 211 001 110—7 12 0
Mobile .... 000 010 011—3 10 4
Johnson and Barrett; Morton and Moon.

R. H. E.
Little Rock .... 200 092 000—4 9 1
New Orleans .... 200 020 01x—5 8 0
Martin and Dickey; Ozmore, Danforth and Stahlman.
Birmingham-Chattanooga, rain.

INTERNATIONAL LEAGUE.

	W.	L.	Pct.		W.	L.	Pct.
Toronto	26	18	.591	Buffalo	20	21	.488
Montreal	21	16	.568	Reading	18	20	.474
Newark	23	22	.511	Baltimore	20	25	.444
Rochester	20	20	.500	Jersey City	18	24	.429

(Morning game): R. H. E.
Buffalo .... 000 000 100—1 6 4
Montreal .... 000 130 02x—6 9 1
Hollingsworth and Barnes; Beall and Daly.

(Afternoon game): R. H. E.
Buffalo .... 000 232 002— 9 11 1
Montreal .... 010 009 01x—11 19 3
Mangum and Pond; Sherrid, Rufus Smith, Hopkins and Robert Smith.
Newark at Baltimore, rain.
Jersey City at Reading, rain.
Other clubs not scheduled.

AMERICAN ASSOCIATION.

	W.	L.	Pct.		W.	L.	Pct.
St. Paul	30	20	.600	Toledo	26	21	.553
Kansas City	28	21	.574	Minneapolis	27	22	.551
Milwaukee	28	22	.560	Louisville	15	32	.319
Ind'napolis	26	21	.553	Columbus	15	36	.294

R. H. E.
Minneapolis .... 000 100 00—1 9 1
Louisville .... 010 000 00—1 8 0
Called end of eighth inning (rain).
Hubbell and Warwick; Deberry and Thompson.
Milwaukee at Toledo (rain).
St. Paul at Indianapolis (rain).
Kansas City at Columbus (rain).

EASTERN CAROLINA LEAGUE.

Rocky Mount, 4; Wilmington, 3.
Goldsboro, 3; Greenville, 1.
Kinston, 10-7; Fayetteville, 6-0. (Second game seven innings by agreement.)

EASTERN SHORE LEAGUE.

R. H. E.
Parksley .... 000 101 0—2 4 0
Northampton .... 100 040 0—5 7 1
(Game called account of rain.)
Gleason, August and Gerst; Rose and S. Hugine.
Other games postponed, rain.

BLUE RIDGE LEAGUE.

All games postponed, rain.

TEXAS LEAGUE.

Houston, 8; Dallas, 3.
Waco, 3; Wichita Falls, 0.
San Antonio, 7; Fort Worth, 5.
Beaumont-Shreveport (wet grounds).

WESTERN LEAGUE.

Tulsa, 6-6; Oklahoma City, 1-4.
Denver, 7-4; Pueblo, 4-3.
Other games postponed (rain).

Hornsby and Sisler Beat Reds in Ninth

Boston, June 3 (A.P.).—Manager Rogers Hornsby took things into his own hands in the ninth inning today and won a baseball game from the Cincinnati Reds by a 5 to 3 score. After Dressen's homer had tied the score in the first half of the ninth, George Sisler singled and Hornsby followed with a tremendous drive over the center field bleachers that went for a home run. Hornsby also drove in a run with a single after sisler had doubled.

Two of the Cincinnati runs came on homers, by Dressen in the ninth and by Pitcher Eppa Rixey in the seventh. Ford, Cincinnati shortstop ran his string of consecutive chances accepted without an error up to 101 by making two assists today.

Cincinnati.	AB	H	O	A	Boston.	AB	H	O	A
Critz,2b....	4	3	1	4	Richbourg,rf	5	2	1	0
Purdy,lf...	4	0	3	0	Moore,lf....	5	1	3	0
Pipp,1b....	4	1	9	0	Sisler,1b....	5	2	13	2
Walker,rf..	4	0	3	0	Hornsby,2b.	4	2	2	5
Cal'ghan,cf	4	2	2	0	Bell,3b.....	4	2	6	4
Dressen,3b..	4	2	2	2	Brown,cf...	4	2	3	0
Picinich,c..	4	1	5	0	Farrell,ss..	4	1	3	4
Ford,ss....	4	0	0	2	Taylor,c....	3	1	1	2
Rixey,p....	4	2	0	1	Genewich,p	4	0	1	2
Totals ..36		11*	25	9	Totals ...	38	13	27	19

*One out when winning run scored.

Cincinnati .. 1 0 0 0 0 0 1 0 1—3
Boston ..... 1 0 0 0 2 0 0 0 2—5

Runs—Critz, Dressen, Rixey, Richbourg, Moore, Sisler (2), Hornsby. Error—Critz. Runs batted in—Walker, Dressen, Rixey, Brown (2), Hornsby (3). Two-base hits—Critz, Sisler. Home runs—Rixey, Dressen, Hornsby Sacrifice—Taylor. Left on bases—Cincinnati, 6; Boston, 10. First base on balls—Off Rixey, 1. Struck out—By Rixey, 2; by Genewich, 1. Wild pitch—Rixey. Passed ball—Picinich.

Helen Wills Triumphs in France

American Net Queen Easily Vanquishes Miss Bennett.

Cochet, Brilliant, Wins Men's Finals From Rene Lacoste.

AUTEUIL, France, June 4 (A.P.).—America's Helen Wills today became the undisputed women's tennis queen of the entire world by adding the French international hard-courts crown to her collection which already includes the English and American titles.

Henri Cochet, of France, qualified as prince consort by winning the men's singles and becoming champion of his own country as well as England.

Both Miss Wills and Cochet met worthy adversaries, but won in decisive fashion befitting a champion. Miss Wills swept to victory over Miss Eileen Bennett, of England, 6—1, 6—2, while Cochet, playing inspired tennis, downed his redoubtable countryman, Rene Lacoste, the defending champion and present holder of the United States title, by scores of 5—7, 6—3, 6—1, 6—3.

The plucky Miss Bennett, whose play earlier in the tournament stamped her as probably the best woman player in Europe, was no match for the hard-hitting American girl and gave her no more serious opposition than Miss Wills' four antagonists of previous rounds. Like them, Miss Bennett was unable to score more than three games, while Miss Wills was making the requisite twelve for a straight-set victory.

Try as she might, the English girl was unable to make the slightest impression on the American's sound game, which today was almost perfect except for a slight weakness in overhead play at the net.

Miss Wills led throughout the entire match, and when Miss Bennett challenged in the second set by tying the score in games at one-all, the American showed her command of the situation by breaking through in the next game and steadily drawing away.

To win, Miss Wills out-generalled and out-guessed as well as out-stroked her English rival. When Miss Bennett tried a stratagem and adopted a soft lobbing game, Helen countered in similar fashion, until the precise moment for a change of pace when she promptly killed the point with a fast drive.

Early in the second set when Miss Bennett was forcing the play, Miss Wills opened up with a burst of hard-hit ground strokes for placements which brought her point after point. Miss Bennett's last real rally came in the seventh game in which she managed to break through Miss Wills' service, but the effort told and in the next and final set she was able to score but a single point.

"This was a very enjoyable match," was all Helen would say.

Miss Bennett took her defeat philosophically.

"It is no disgrace to be beaten by such a wonderful player as Helen," was her comment.

Cochet's victory was won in characteristic fashion after he had dropped the first set to his machine-like opponent, speeding up his game from set to set, and varying his sharply angled cross-court returns with perfect trap shots which just cleared the net. He had the steady Lacoste on the run throughout the last half of the match.

The defeat was the most decisive Lacoste has received in big time play since Bill Johnston, the American, beat him in four sets in the Davis cup challenge round of 1926.

Cochet, whom many consider the most brilliant of the French musketeers when at the height of his game, had one of his best days. His headlong attack, featuring strokes which have little margin of safety and are either all wrong or almost irretrievable, was working to perfection and was too much even for the mechanically perfect game of the stolid Rene.

Cochet's margin of superiority is well

Turner and Nelson To Clash at Gayety

Joe Turner, Washington's iron man of the mat, has been matched by Manager Harry Jarboe, of the Gayety Theater, to meet "Rough House" Nelson, of Rochester, N. Y., at the Ninth Street Playhouse, Friday night of this week.

This is the third meeting in Washington between Turner and Nelson and should provide a bitter contest from the time Referee Pat O'Connor calls the men to the center of the stage. In their last bout at the Arcadia the police stopped the bout and led the men from the ring after each had obtained a fall.

Cobb's Hitting Sends White Sox to Defeat

Chicago, June 4 (A.P.).—An early attack which netted six runs in the first three innings was all the Athletics needed to win the third game of their series with the White Sox, 6 to 3, today.

Ty Cobb led the attack with a single and a triple which drove in three runs in the first and second innings.

Phila.	AB	H	O	A	Chicago.	AB	H	O	A
Bishop,2b..	5	2	2	2	Metzler,cf..	5	2	2	0
Cobb,rf....	4	2	2	0	Clancy,1b..	4	1	11	1
Speaker,cf.	5	1	5	0	Reynolds,rf.	4	2	2	0
Simmons,lf.	5	0	4	0	Falk,lf.....	4	0	3	0
Cochrane,c.	3	0	3	2	Kamm,3b...	4	1	0	3
Hauser,1b..	4	1	8	2	Redfern,2b.	4	1	1	4
Dykes,3b...	4	1	1	1	Cissell,ss...	4	1	4	5
Boley,ss....	4	3	2	3	Crouse,c....	4	2	3	3
Walberg,p..	4	1	0	1	Faber,p	0	0	0	1
					Connally,p.	2	0	0	0
Totals ..36		11	27	11	Cox,p......	0	0	1	0
					*Barrett....	1	0	0	0
					†Berg......	1	1	0	0
					‡Lyons....	0	0	0	0
					§Mostil....	1	0	0	0
					Totals ...	38	11	27	17

*Batted for Connally in seventh.
†Batted for Cox in ninth.
‡Ran for Berg in ninth.
§Batted for Falk in ninth.

Philadelphia.. 1 2 3 0 0 0 0 0 0—6
Chicago ...... 0 1 0 0 0 0 0 0 2—3

Runs—Bishop (2), Cochrane, Boley, Walberg (2), Redfern, Crouse, Lyons. Errors—Bishop, Kamm, Cissell. Runs batted in—Kamm, Metzler, Cobb (3), Boley, Walberg, Bishop. Two-base hits—Crouse, Bishop, Walberg, Hauser. Three-base hit—Cobb. Home run—Kamm. Stolen bases—Speaker, Bishop. Sacrifice—Cochrane. Double play—Redfern to Cissell to Clancy. Left on bases—Chicago, 10; Philadelphia, 9. First base on balls—Off Faber, 2; off Cox, 1; off Walberg, 2. Struck out—By Faber, 1; by Walberg, 4. Hits—Off Faber, 7 in 2 2-3 innings; off Connally, 4 in 4 1-3 innings. Losing pitcher—Faber.

NET CAREER ENDS

"LITTLE BILL" JOHNSTON.

"LITTLE BILL" JOHNSTON RETIRES

Hero of Many U. S. Triumphs Hangs Up Racket.

SAN FRANCISCO, June 4 (A.P.).—An old-time racket and an old-time player, the two of which combined to make up one of the most dynamic figures tennis has known, ended a glorious career today. William M. (Little Bill) Johnson retired from all active competition.

Thus passed out of the picture the little sportsman whose unerring accuracy and whistling line shots twice brought him the national singles title, every worth while tennis title in the world, and helped America regain the Davis Cup in 1920 and hold it for seven years.

Nearly 34, "Little Bill" has slowed up somewhat while increasing demands of business have kept him off the course for long periods at a time during the past twelve monts. For these reasons he did not try out for the Davis Cup Team this year nor prepare for his annual Eastern invasion that first started in 1913.

Johnston started playing when he was 11. Since that time the diminutive star has blazed a brilliant path over the tennis world. Always carrying his honors lightly and modest to the last degree, "Little Bill" has come to be known as one of the greatest exponents of the game.

Johnston won the national championship in 1915 and repeated in 1919 In 1920, as one member of a two-man team, he journeyed to Australia. When he came back the Davis Cup, one of the greatest trophies in tennis, came back with him. Those who know say that it was Johnston's marvelous play that was largely responsible for the American victory. With the cup back in the States again, Bill raised his racket for the next seven years in defense of it.

While friends felt a twinge of regret that he was through, Johnston himself doesn't feel so badly about it. He feels that whatever he has done for the game it has done as much for him. He could have made a substantial sum by turning professional, but declined to trade his amateur standing for money. It is understood that he was offered $25,000 to tour the country with Suzanne Lenglen, the French star.

English Derby Pool Share Brings $30,000

(Special Cable Dispatch.)

London, June 4.—England, particularly London, is seething in a sea of speculation on a large and small scale over the derby classic Wednesday, for which the famous annual preliminary luncheon was held at the Press Club today. The records indicate that the ponies are carrying more money than ever this year.

The excitement is given an added spurt this year by the fact that the lucky man, who drew the favorite, Fairway, in the famous Calcutta Derby Sweepstakes is not yet aware of his good luck. He is a member of the West Africa police force in Nigeria, and his relatives are frantically trying to inform him as quick as possible via cable that he is lined up for the $1,250,000 prize.

Another sensational lucky draw was that of Mary Malone actress wife of the actor, Godfrey Tearle, well known in America, who has drawn Ranjit Singh. Mrs. Tearle immediately caught the midnight train from Bristol, where she is playing, in order to sell a share in London. This afternoon she sold two quarter shares totaling $30,000, and is retaining the remaining half interest, which will bring an additional prize of more than $500,000 if she has the winner.

POSTALS WOULD PLAY.

The Postal Midgets want games with teams in their class. A contest for Sunday is especially sought. Call Main 4414 after 4 o'clock.

WINS BRITISH TITLE.

London, June 4 (A.P.).—Battling for the bantamweight championship of Great Britain, Kid Pattenden, of Bethnal Green, knocked out Kid Nicholson, of Leeds, in the twelfth round of a 20-round bout at the National Sporting Club tonight.

Adam A. Weschler & Son, Auctioneers.

Estate Sale
ANTIQUE
And Modern Furnishings
In Residence
No. 831 18th St. N.W.
By Public Auction
Tuesday, June 12
1928
Commencing 10 A.M.
On View Day Before Sale

Third Position Chief Hope Of Nats

Return of Goslin and Harris to Bolster Team, Is View.

St. Louis Rain Forces 13th Postponement of Season.

By FRANK H. YOUNG
(Staff Correspondent of The Post).

ST. LOUIS, June 4.—This is one season when Manager Harris and his men do not object to postponed games, the thirteenth washout of the young 1928 schedule being recorded this afternoon when rain forced the Nats and Browns to idle for the second consecutive day. Postponed games mean double-headers on the next trip, and as a general proposition players detest these bargain-day bills, but instead of protesting, the Washington players look upon these idle days as good "breaks."

Despite the fact that they are last in the team standing, all are optimistic that their team still will figure in the money. All clubs which finish in the first division earn a share in the world's series spoils, and after having met all of the other entrants the Nationals, from Manager Harris down, declare that under normal conditions they have as strong a combination as any team in the league except the New York Yankees.

Believing this, some of the players have even picked third place as the spot where the Nationals will finish, admitting that the Mackmen have too big a lead to be caught, while to a man the Harrismen are confident that they will at least finish fourth.

While their winning percentage is a puny one, it must be admitted that there has not been a single game this season in which Manager Harris has been able to put his best team on the field. The Nats have had more handicaps than any other team in the league as regards the injuries, and yet might have made a fair showing had those of Goslin and Harris not been of such a permanent nature.

The Nats are now but six games out of fourth place with nearly three-fourths of the season yet to go. That is why they are raising no objection to idle days at this time, for they figure that, when these games are played later, most of the absentees will be back in action and the team will be in a better position to play the brand of ball expected of it.

Among the many disappointing features of the Washington Club's play to date have been the failure of Horace Lisenbee and Milton Gaston to hurl winning ball. Neither has an alibi or excuse, and as both have shown that they have been capable pitchers, they, too, may be figured on to show improvement. In any event, they can not do any worse.

As intimated above, the biggest handicap under which the Nats have been working has been the injuries of Goslin and Harris, both of which came before the American League season started. Under orders, Goslin has not tried to do any throwing. For the first time since the race started, however, he is optimistic Since his infected teeth were extracted, all discoloration has left his arm, while the swelling under it has been gradually disappearing. Before long he has hopes of being ready to do all that is expected of him

Manager Harris, who has been champing at the bit, hopes to be ready within a week. His injured fingers are fast losing their soreness, and his wrenched instep is now his main source of worry. Boss Bucky has been working every day, but, after each session, suffers from a stiffening up of his foot muscles. He believes, however, that ere long he will have worked himself back into condition.

The Browns and Nationals are scheduled to end their series here tomorrow, but the weather man holds out little hope, as showers are predicted. If the game is played, Garland Braxton will draw the pitching assignment.

Braxton did so well against the Yankees last week, when he held them runless with three hits, that he will be started regularly unless he shows that his last performance as a starter was a fluke. Joan Ogden or Walter Beck will oppose Braxton tomorrow

If Braxton proves that he is capable of going the route in good style, despite his frail build, Fred Marberry will be given the role which made him famous in 1924 and 1925, doing most of the relief work

"Sad Sam" Jones, who dislocated his right ankle before Saturday's game here, returned from the hospital tonight. He will continue with the team and will be able to keep his arm in condition while his ankle is healing.

HARRIS ON LOOKOUT.

The Harris Insects are on the lookout for games with teams in their class. Call North 1851

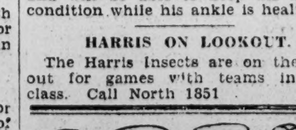

It Gets Your Goat—

when something goes wrong with your car just when you need it most. Often it is nothing more than a loose or corroded battery terminal, but you will never be annoyed by such things when you make use of our battery service, for we keep your terminals tight and clean

Your Battery Deserves Jullien Service

L. S. JULLIEN, Inc.
Automobile Specialists
1443 P St. N. 8076

ORISSA, FATOR UP, BREAKS BELMONT TRACK RECORD

Hisses Greet Selection of Judges

Many Believe Spree Is Winner in Close Finish of Race.

L. Fator Brings Rancocas Star Home in Fashion Stakes.

Special to The Washington Post.

NEW YORK, June 4.—The rich Rancocas Stable of Harry F. Sinclair sent out the winner of the Fashion Stakes that featured today's racing at Belmont Park. The Fashion was a dash of four and one-half furlongs through the Widener chute for 2-year-old fillies. Orissa, the prim daughter of the great Purchase and Durbar, broke a track record to win. She came down to the finish line in 51 seconds flat to clip by 2-5 seconds a mark held jointly by such illustrious older thoroughbreds as Cheops, Afterglow and Bostonian. There was no favorable wind to aid record-breaking performance.

Orissa proved her class, proved it in one of the most powerful finishes A. Lavern Fator can ride. But not one in ten assembled near the true angle of that chute finish agreed with the placing of the judges. They all thought the Salubra Stable's Spree had got up to win by a good head, if not a short neck. Catcalls and hisses and boos greeted the first flash of Orissa's number.

Even the jockeys concerned (Lavern Fator and Steve O'Donnell), seemed mystified by the placing as they cantered back to weigh out.

J. S. Levin's Effie, paying 8 to 1, won the first race in a drive with Friedjof Nansen second and King Jimmy third. It was a close finish and Effie got the decision by a head after closing fast in the stretch.

Valkyr, a 30-to-1 shot, made a show of the field in the third race, when she romped away with the purse, running the mile and a sixteenth in 1:44 1-5. She led all the way and won by four lengths over Vito, which in turn took the place by a like distance. Knapsack, the favorite, was third.

Indian Scout, with L. Fator up, was an easy winner of the fourth race, a 6-furlong sprint. He ran the distance in 1:10 3-5, which is just three-fifths of a second slower than the track record. Caroler was second and Sandy third.

FAIRMOUNT ENTRIES.

FIRST RACE—Five furlongs; purse, $1,000; claiming; for 2-year-old maidens.
1 Harpoon ....110 | 7 *Vela 102
2 Junior Seth ....110 | 8 Brown Lady 107
3 Bless Her Heart ....112 | 9 Little Bobby 110
4 Billy McFadden ....110 | 10 Scarlet Brigade 115
5 Vera C. ....107 | 11 *Oceanid 105
6 Cleanser 112

SECOND RACE—Six furlongs; purse, $1,000; claiming; for 3-year-olds and upward.
1 *Penguin ....104 | 7 *Tom McCue 104
2 Laudation ....108 | 8 *Frontiersman 105
3 *Becky Sue ....100 | 9 *Murky 103
4 Phil Foto ....110 | 10 L'Essence 105
5 Secrecy ....111 | 11 Swoop 116
6 *Double R'nbow ....106 | 12 U Name It 103
Also eligible—
13 Adventuress ....106 | 16 *Aug. Dearborn 100
14 *Fengman ....105 | 17 Forty Love 103
15 Southern Kiss 99

THIRD RACE—One and one-sixteenth miles; purse, $1,000; claiming; for 4-year-olds and upward.
1 Ticker ....110 | 7 Fausto 113
2 *Whisky Run ....108 | 8 Foretold 113
3 *Gay Hallie ....100 | 9 *Kathleen K. 100
4 *Betsy Bacon ....103 | 10 *Gaffney 110
5 *Ramble ....103 | 11 *Play Hour 105
6 Open Fire ....105 | 12 Toggery Bay 110
Also eligible—
13 *Talequa 115

FOURTH RACE—Six furlongs; purse, $1,000; claiming; for 3-year-olds and upward.
1 Master Sweep ....116 | 7 Lady Stone 111
2 Lord Valentine ....110 | 8 *Carmi Belle 111
3 *All Set ....104 | 9 *Yarge 108
4 *Shining Light ....105 | 10 Betsy Browning 104
5 Queer ....111 | 11 Boy From Home 110
6 Dark Angle ....108 | 12 *Starbeck 105
Also eligible—
13 *Kendall ....105 | 16 *Mother of Pearl 99
14 Clutter ....104 | 17 *Eighteen Sixty 98
15 R. E. Clark ....110 | 18 Rundark 116

FIFTH RACE—Six furlongs; purse, $1,000; claiming; for 3-year-olds.
1 Polar Sea ....108 | 6 *Gov. Seth 106
2 Cherokee Maid ....106 | 7 Malcolm 111
3 Mac Maxim ....111 | 8 *Focus 109
4 I. Davis ....111 | 9 Bill Seth 109
5 Homewood ....114 | 10 O'Turk 114

SIXTH RACE—One mile and 70 yards; purse, $1,000; claiming; for 3-year-olds and upward.
1 Aragossa ....109 | 7 Adele W. 112
2 Harry Carroll ....113 | 8 *Famine 105
3 *Little Vince ....103 | 9 Breast Plate 113
4 *King Tut ....102 | 10 *Pet Cat 102
5 *Edith Grey ....95 | 11 Alabama Bound 113
6 Nama ....103 | 12 Cottage Boy 105
Also eligible—
13 Ponimot ....103 | 14 *Hayes' Choice 109

SEVENTH RACE—One and one-eighth miles; purse, $1,000; claiming; for 3-year-olds and upward.
1 *Sleepyhead ....110 | 6 Ocean Current 110
2 Last Cent ....110 | 7 Firth of Tay 105
3 Rodrigo ....107 | 8 Torcher 110
4 *Duckweed ....107 | 9 Dr. Larrabee 110
5 Arabian 110
*Apprentice allowance claimed.

OMAHA ENTRIES.

FIRST RACE—Five-eighths mile.
1 Omarsan ....101 | 6 Miss Ellsworth 98
2 Daisy Mint ....108 | 7 Shasta Cherry 108
3 Ralph Mc. ....106 | 8 Shore Boat 101
4 Shanty McC'thy ....109 | 9 Blind Hills 109
5 Little Beaver 108

SECOND RACE—Five and one-half furlongs.
1 Br't Prosperity ....105 | 10 Bonnie Lizzie 102
2 Pookanaka ....99 | 11 Piute 102
3 Foxmore ....105 | 12 Silent Lillian 102
4 Clear Star ....97 | 13 Move on Seth 107
5 Col. Fallon ....107 | 14 Time and Tide 105
6 Mr. Charlie ....107 | 15 Dunbeath 115
7 Sir J. McDonald ....110 | 16 Thaddeus 115
8 Lady Elonor ....100 | 17 Master Rock 99
9 Ted Seth ....106 | 18 Hawes 104

THIRD RACE—Three-quarters mile.
1 Tova ....103 | 10 King's Court II 106
2 Gondolier ....106 | 11 Ragged Jack 101
3 Morebec ....93 | 12 Jago 101
4 Follow Me ....106 | 13 Cirvenna 101
5 Gabaldon ....113 | 14 Sedge 103
6 Elmer H. ....103 | 15 Clarim'de Hope 108
7 Bronx ....107 | 16 Jessie Belle 101
8 Steinway ....108 | 17 Program 101
9 Queen Bess ....101 | 18 Shasta Irish 101

FOURTH RACE—One and one-eighth miles.
1 Alceste ....105 | 5 Coquira 103
2 Little Man ....110 | 6 Parnell 105
3 Try Again ....113 | 7 Capt. Adams 110
4 Little Blaze 108

FIFTH RACE—One mile.
1 Fourteen Sixty ....104 | 5 Sapodilla 96
2 Jack Fairman ....105 | 6 Runbank 108
3 Osoda ....100 | 7 Sheepshead Bay 99
4 Realist 107

SIXTH RACE—One mile.
1 Spearo ....112 | 9 Private Seth 110
2 Catesby ....105 | 10 Antiquity 102
3 Lagoon ....102 | 11 Jim Dahlman 104
4 Nobody Home ....100 | 12 Rural Gossip 100
5 Mimamigo ....97 | 13 Pine Crest 102
6 Uncle Jay ....104 | 14 Gloom Girl 100
7 Archaist ....107 | 15 Sea Green 105
8 Tom Owens 102

SEVENTH RACE—One mile.
1 Sunbury ....107 | 9 Be Frank 104
2 Brass Band ....110 | 10 Ben Ahamo 102
3 Martin Thorpe ....105 | 11 Chiva 110
4 Peggy Brown ....92 | 12 Sister Josella ....[illegible]
5 Trinket ....102 | 13 Green Hills 107
6 Gen. Fryer ....104 | 14 Wynnewood 104
7 Shafe ....104 | 15 Minnesota 104
8 My Mac 102
Weather, celar. Track, good.

HILLTOPS SCORE AGAIN.

A three-run rally in the ninth inning won for the Hilltop A. C. over the Jefferson Fire Department Nine, 5 to 3. Foley hurled for the winners.

LOANS
HORNING
Diamonds, Watches, Jewelry
South End of Highway Bridge
(Opp. Washington Monument)

COLLYER'S COMMENT on the SPORT of KINGS

BY BERT E. COLLYER

LUCKY DRIFT.

Well, the boys are going to have another benefit today. They do tell me that "Brick" and his henchmen are down from Maine to California. Well, here's wishing 'em luck. All this happens in the third down at Latonia, where the going is ankle deep in gumbo. **GRAND KING**, which is in tip top form, looms up as the contender, with **McCOMAS** and **McCULLOCH** close up.

HIGH SCORE, which tin canned the last time out at Louisville, is taken to bring home the kale in the fourth.

ESKIMO'S last goes for the end book—the one operated by Mr. Sweeney, the gent who manicures the morgue. **SPOOKY**, the Western whirlwind, was second the last time and has an outside chance to spill the frijoles. Ye weekum.

Help, help; almost forgot to tip you off that the "dynamiters" are prepared to set it in on **LITTLE COLONEL** in the day's opener. Now a word to the wise is usually as good if not better than a kick in the slats.

Then get yours on **KUBLAI KHAN** in the closing spasm—I know something.

Out at Arlington Park a rather off day card is the offering. **VIRADO**, a very useful and consistent 2-year-old, seems to have a five point call and also probably the best bet of the day.

CARDO BLANCO has worked exceptionally well over this track and for further information I might add there was some activity of the right character—overnight.

MASTER ACE seems to have the indian sign on the band of hash hounds slated to bear colors in the fourth, a substitute race. Not much price but safe, is the gab appended by the lads.

T. S. JORDAN is another morsel. Shut your eyes, boy, and hop to it.

Down at Fairmount **R. E. CLARK** is said to be the real pickler to be yanked forth from the old vat. Lumpy or drying out track is his leather—and hot.

Reports from Pittsburgh indicate the rooms are loaded to the guards on **SECRECY** in the second. This plater is fit as can be. Also the info is from the right source.

More anon.

ARLINGTON PARK.
1—Knave of Clubs, Little Guinea, Super Frank.
2—Virado, Cardo Blanco, Glad Effort.
3—Twenty One Sixty, Brunswick, Carin.
4—Master Ace, Doctor Fred, Honey Fish.
5—T. S. Jordan, Dark Phantom, Lady Marie.
6—Edgewater, Duck It, The Cossack.
7—Profiteer, Flaherty, Dimple Dunkie.
Best—Virado.

LATONIA.
1—Little Colonel, Acirema, Muldoon.
2—Audley Farm entry, Kitty Mullally, Mary Gardner.
3—Lucky Drift, Grand King, McCulloch.
4—High Score, Eskimo, Spooky.
5—Barbara, Royal Julian, Helens Babe.
6—Energy, Scotland, Color Sergeant.
7—Kublai Khan, Cross Play, Efeldee.
Best—Little Colonel.
Collyer's system horse—T. S. Jordan.
Best parlay—Little Colonel, Virado, T. S. Jordan to win.

BELMONT PARK.
1—Clatter, May Quince, Shrew.
2—Flittula, Devil Kin, Lunar.
3—Mowlee, Sun Forward, Sanford.
4—Polydor, Sinclair entry, Happy Argo.
5—Zoom, Crystal Broom, Air Chief.
6—Polycrates, Social Mug, Washakie.
Best—Zoom.

FAIRMOUNT.
1—Harpoon, Oceanid, Junior Seth.
2—Secrecy, Murky, Laudation.
3—Whiskey Run, Foretold, Gay Hallie.
4—R. E. Clark, Yargee, Master Sweep.
5—Homewood, I David, MacMaxim.
6—Odele W., Arrogossa, Edith Grey.
7—Rodrigo, Arabian, Torcher.
Best—Whiskey Run.

ARLINGTON PARK, ILLINOIS, CHART, JUNE 4, 1928

(Associated Press.)

FIRST RACE—Six furlongs. Purse, $1,200, claiming. For 4-year-olds and upward. Start good. Won easily; place, driving. Went to post at 2:29. Off at 2:32. Winner, F. M. Grabner's br. g (4), by Golden Maxim—Hasty Chick. Trained by J. Lowenstein. Value to winner, $900; second, $200; third, $100. Time, 0:24, 0:48 4-5, 1:14 3-5.

Horses	Wgt.	Post	St.	¼	½	Str.	Fin.	Jockeys	Straight
DOCTOR MAXON	112	8	1	1^{1}	1^{3}	1^{5}	1^{3}	McDermott	$0.41
CHINK	108	7	2	2^{h}	2^{h}	$2^{1½}$	2^{2}	Rennie	22.80
TALLADEGA	108	10	4	$5^{1½}$	5^{3}	4½	3^{3}	Jenner	26.52
WILDRAKE	110	9	5	3½	3½	3^{h}	4^{2}	Jones	6.54
BALL GEE	110	11	3	4^{2}	4^{2}	5^{2}	5^{2}	Mayer	9.00
PEE WEE	105	4	11	9^{2}	6^{1}	6^{2}	$6^{1½}$	Trotsck	71.24
CLIMAX	107	5	10	8^{1}	8^{3}	7^{3}	7^{3}	Doggett	65.40
MAJESTE	108	3	8	10^{4}	10^{4}	9^{4}	8½	McDaniels	*196.54
CAPTAIN DONAN	108	1	6	6^{h}	7^{h}	8½	9^{4}	Majestic	220.50
ATTICA	103	6	7	7^{1}	9^{2}	10^{4}	10^{3}	Hodgeson	64.00
BUTTON	108	2	9	11	11	11	11	Landolt	*

* Field.

Two-dollar mutuels paid—DR. MAXON, $2.82, $3.08, $2.70; CHINK, $12.56, $8.04; TALLADEGA, $7.02.

DR. MAXON, outfooting his opposition from start, opened up a good early lead and easily held sway to end. CHINK raced close up from start and finished well. TALLADEGA, fractious at post, was away well and ran a good race. WILDRAKE had no mishaps. PEE WEE went well.

SECOND RACE—Six furlongs. Purse, $1,200; claiming. For 3-year-olds and upward. Walk-up start poor. Won easily; place driving. Went to post at 3:17. Off at 3:17½. Winner, J. W. Lewis' b. m (6), by Tony Bonero—Rose Pompon. Trained by A. J. Plack. Value to winner, $900; second, $200; third, $100. Time, 0:23 1-5, 0:48, 1:12 2-5.

Horses	Wgt.	Post	St.	¼	½	Str.	Fin.	Jockeys	Straight
MISS ROSEDALE	112	9	4	2^{2}	1^{3}	1^{4}	1^{6}	Leyland	$4.30
GEORGE GROOM	114	2	5	$7^{1½}$	7^{3}	4½	2^{2}	Doggett	1.53
CLOUD IDOLIZER	109	5	7	5½	5^{2}	3^{2}	3^{1}	Meyer	5.00
MARTINIQUE	99	6	3	$6^{1½}$	6½	5^{5}	4^{4}	Hawkins	20.20
COMPLICATION	111	2	2	4^{2}	3^{h}	2^{3}	5^{3}	Kellum	*48.06
THE BADGER	117	10	6	3^{h}	$4^{1½}$	6½	6^{4}	Finnerty	10.92
OUR GAINS	112	4	8	8^{1}	8½	8^{4}	7^{3}	Firmen	369.00
FAIR GOLD	99	3	1	1½	2^{h}	7^{3}	8^{2}	Philpot	29.55
HAL SIDE GUY	99	11	11	$10^{1½}$	10^{3}	10½	9½	Deprema	17.74
JIM BANOLA	102	1	10	11	11	11	$10^{1½}$	Phillips	*
ELFKIN	101	8	9	9^{h}	9^{2}	9½	11	Woolf	12.06

* Field.

Two-dollar mutuels paid—MISS ROSEDALE, $10.40, $5.14, $4.22; GEORGE GROOM, $3.42, $2.74; CLOUD IDOLIZER, $3.84.

MISS ROSEDALE, away fast, disposed of FAIR GOLD in first quarter, then drew out into a long lead which she easily maintained to the end. GEORGE GROOM, off slowly, worked his way up gradually and closed well through stretch. CLOUD IDOLIZER raced well throughout. MARTINIQUE finished well. THE BADGER tired after showing brief early speed. FAIR GOLD was through early.

THIRD RACE—One and one-eighth miles. Purse, $1,200; claiming. For 3-year-olds and upward. Start good. Won handily; place, driving. Went to post at 3:48. Off at 3:49½. Winner, R. L. Rogers' ch g. (5), by Steadfast—Tangy. Trained by owner. Value to winner, $900; second, $200; third, $100. Time, 0:24 1-5, 0:49, 1:16, 1:42, 1:54 4-5.

Horses	Wgt.	Post	St.	¼	½	¾	Str.	Fin.	Jockeys	Straight
TRUE BOY	114	3	5	5^{3}	5^{1}	3^{h}	2^{3}	1^{2}	Hardy	$3.82
JACK HORGAN	109	4	7	6^{h}	6^{3}	5½	3^{2}	2^{h}	Woolf	.67
INDRA	91	1	1	1^{h}	3^{1}	1^{1}	1^{h}	3^{1}	Chamberlin	9.52
TREASURER	111	7	6	7	7	7	5^{5}	4^{4}	Landolt	9.04
GOLDEN SIGHT	106	5	4	4^{h}	4½	4^{2}	4^{h}	5^{4}	Deprema	86.44
OHIO	106	2	2	2½	1^{h}	$6^{1½}$	6^{1}	6^{5}	Meyer	50.75
KNOW ME GNOME	111	6	3	3^{4}	2^{2}	2^{h}	7	7	Leyland	21.24

Two-dollar mutuels paid—TRUE BOY, $9.64, $3.00, $2.58; JACK HORGAN, $2.46, $2.30; INDRA, $2.82.

TRUE BOY, rated off early pace, moved up stoutly rounding end turn and, disposing of INDRA, drew out handily. JACK HORGAN, outrun early, saved ground entering stretch and closed well to outfinish INDRA. Latter, benefited from her light weight, displayed good speed in pacemaking, but weakened slightly in stretch. TREASURER, outrun early, closed some ground in stretch. GOLDEN SIGHT ran a good race. OHIO retired after showing early speed, as did KNOW ME GNOME.

FOURTH RACE—Five furlongs. Purse, $1,200; allowances. For 2-year-olds. Start good. Won driving; place, same. Went to post at 4:28. Off at 4:33. Winner, Three D's Stable's br. c. (2), by High Time—Dora W. Trained by C. E. Durnell. Value to winner, $900; second, $200; third, $100. Time, 0:23 1-5, 0:48, 1:00.

Horses	Wgt.	Post	St.	¼	½	Str.	Fin.	Jockeys	Straight
DOUBLE HEART	106	2	4	4^{1}	$3^{1½}$	3^{2}	1^{2}	Kelly	†$3.96
COAL BLACK	111	3	1	1^{h}	1^{h}	1^{h}	2^{2}	Lang	8.40
CHICLEIGHT	117	6	3	3^{3}	2^{2}	$2^{1½}$	3^{3}	Peternell	3.40
ROYAL RUBY	108	9	11	6^{1}	6^{h}	6^{h}	4^{2}	Allen	8.04
YAM TOY	106	7	6	5^{h}	5½	$5^{1½}$	5^{h}	Hardy	†
VITTORIA	105	8	8	11^{2}	10½	$7^{1½}$	6^{2}	Snider	47.14
ALTO	108	10	10	12½	11½	10½	$7^{1½}$	Chiavetta	3.93
DOLLY POLLY	105	11	9	10^{2}	$8^{1½}$	8^{h}	$8^{1½}$	Jones	11.80
CHRISTIE FLANAGAN	106	4	2	3^{2}	$4^{1½}$	4^{2}	9^{2}	Deprema	*41.55
RIGHT OF WAY	110	5	5	7^{2}	$7^{1½}$	9½	$10^{1½}$	McGonigle	*
FRENCH LANE	111	13	13	13^{3}	13^{1}	11^{1}	$11^{1½}$	Leyland	10.06
BESSIE ALIX	103	14	12	$9^{1½}$	12^{h}	12^{2}	12^{2}	Craver	159.12
BOROUGH MONGER	107	1	7	8^{1}	9^{2}	$13^{1½}$	$13^{1½}$	Harris	‡
MILTON MOORE	106	12	14	14	14	14	14	Philpot	*

* Field. † Three D's Stable entry. ‡ Idle Hour Farm entry.

Two-dollar mutuels paid—DOUBLE HEART, $9.92, $5.36, $3.64; COAL BLACK, $8.76, $5.38; CHICLEIGHT, $4.36.

DOUBLE HEART, racing close up from start, closed gamely through stretch when called upon to overhaul and outfinish COAL BLACK in final sixteenth. COAL BLACK, away fast, displayed good speed in pacemaking and, after disposing of CHICLEIGHT, raced into short lead, but could not withstand winner's challenge. CHICLEIGHT raced with pace from start, but weakened and swerved slightly in final drive. ROYAL RUBY closed a big gap. ALTO was away poorly but closed some ground in stretch.

FIFTH RACE—Six furlongs. Purse, $1,500; allowances. For 3-year-olds and upward. Walk-up start good. Won driving; place same. Went to post at 5:05½. Off at 5:05½. Winner, Chicago Stable's gr. c. (3), by Stefan the Great—Qu'Elle. Trained by J. Lowenstein. Value to winner, $1,150; second, $225; third, $125. Time, 0:23 2-5, 0:48 1-5, 1:13 3-5.

Horses	Wgt.	Post	St.	¼	½	Str.	Fin.	Jockeys	Straight
RURIK	107	5	1	1½	1^{2}	1^{4}	1^{3}	Yelton	$22.09
MI COMPANERO	103	6	7	7^{4}	7^{3}	3^{2}	2^{3}	Snider	155.12
BLACKWOOD	112	1	3	2^{h}	2^{h}	2^{1}	3^{3}	Hebert	.35
PARTICIPATE	105	4	2	3½	3½	4^{h}	4^{h}	Jones	†6.17
BILLY CULBERTSON	103	3	8	8	8	7^{6}	5½	Deprema	14.74
HONI SOIT	103	7	4	5^{h}	6^{1}	6^{nk}	6^{5}	Leyland	19.80
TIGER FLOWERS	103	2	6	6^{3}	5^{h}	5^{h}	7^{6}	Hardy	28.85
CECELIA GRAB	103	8	5	4^{h}	4½	8	8	Walters	†

† J. J. Coughlin entry.

Two-dollar mutuels paid—RURIK, $46.18, $22.22, $6.52; MI COMPANERO, $84.08, $25.70; BLACKWOOD, $2.70.

RURIK, away fast, moved into short lead in first quarter, held on well to stretch and drew out handily. MI COMPANERO came to outside entering stretch and finished going strong. BLACKWOOD, on the inside all the way, had no mishaps. PARTICIPATE weakened in stretch run.

SIXTH RACE—One mile. The American National Premier Handicap. Purse, $5,000 added. For 3-year-olds and upward. Start poor. Won easily; place, driving. Went to post at 5:36. Off at 5:40. Winner, O. Viau's b. m. (5), by Sir John Johnson—Water K. Trained by owner. Value to winner, $5,240; second, $1,000; third, $500; fourth, $60. Time, 0:24 1-5, 0:48 3-5, 1:14 2-5, 1:39 2-5.

Horses	Wgt.	Post	St.	¼	½	¾	Str.	Fin.	Jockeys	Straight
FLORENCE MILLS	108	11	1	2½	$2^{1½}$	$2^{1½}$	$1^{1½}$	1^{3}	Allen	$5.08
FLAT IRON	124	8	7	5^{1}	$4^{1½}$	3^{1}	$3^{1½}$	2^{1}	Fronk	2.32
REIGH OLGA	110	5	4	4^{1}	5^{1}	5½	4½	3^{1}	Lang	15.47
HOT TIME	100	9	3	1^{3}	1^{3}	1^{2}	2^{1}	4½	Majestic	44.42
CRYSTAL PENNANT	116	10	9	7½	6^{h}	4^{h}	5½	$5^{1½}$	Hardy	‡2.52
SANKARI	118	6	11	9^{h}	$8^{1½}$	8^{h}	7^{3}	6^{3}	Huntamer	‡
CHICAGO	126	7	6	6^{1}	7^{2}	6^{1}	6^{1}	7^{2}	McDermott	6.12
SERAJEVO	98	4	10	11^{10}	11^{12}	9^{2}	8^{3}	8^{4}	Doggett	*28.20
SIR HARRY	115	13	13	12^{h}	12½	12^{5}	10^{4}	9^{2}	Peternell	†24.46
ROLLS ROYCE	112	3	2	3^{2}	3^{h}	7^{h}	9^{4}	10^{4}	Chiavetta	†
MOONRAKER	100	2	5	$8^{1½}$	9^{2}	$10^{1½}$	12^{5}	11^{5}	Chamberlin	*
BANTON	100	12	9	10^{5}	10^{1}	11^{5}	11^{h}	12^{6}	Abel	*
DEVON	110	1	12	13	13	13	13	13	Finnerty	35.12

* Field. † Seagram Stable entry. ‡ R. C. Stable entry.

Two-dollar mutuels paid—FLORENCE MILLS, $12.10, $5.04, $3.54; FLATIRON, $4.44, $3.66; REIGH OLGA, $5.52.

FLORENCE MILLS, away well, was rated along in close attendance of pace to stretch, where she closed gamely when called upon to take the lead and easily held sway to end. FLATIRON, under restraint during early stages, responded well when called upon, but could not overhaul winner under hard riding. REIGH OLGA, a forward factor all the way, finished well. HOT TIME displayed good speed in pacemaking, but tired reaching stretch. CRYSTAL PENNANT closed some ground in stretch. SANKARI, away poorly, worked his way up gradually and was going well at the end. CHICAGO could never improve his position.

SEVENTH RACE—Seven furlongs. Purse, $1,200; claiming. For 3-year-olds and upward. Start good. Won driving; place, same. Went to post at 6:14. Off at 6:16. Winner, B. Brinton's blk. f. (4), by Solomon—Sand Bank. Trained by G. H. Strate. Value to winner, $900; second, $227; third, $118. Time, 0:24, 0:48 3-5, 1:13 3-5, 1:26 2-5.

Horses	Wgt.	Post	St.	¼	½	¾	Str.	Fin.	Jockeys	Straight
SHASTA NEGRA	105	6	1	6^{4}	$5^{1½}$	3^{h}	3^{2}	1^{h}	Philpot	$12.29
MALLY JANE	108	4	2	1^{h}	4^{h}	5^{2}	4^{4}	$2^{1½}$	Chiavetta	1.26
SIXTY	110	2	7	5½	3^{1}	2½	1^{h}	$3^{1½}$	McCrossen	7.12
CROSSCO	103	7	4	2^{h}	1^{h}	1½	2½	4^{2}	Hodgson	4.62
CHAIRMAN	110	1	6	7	7	7	5^{2}	5^{3}	Abel	44.50
ARNO	110	5	3	3^{1}	2½	4½	6^{4}	6^{8}	Deprema	4.94
MAXIVA	110	3	5	4^{1}	6^{3}	6^{2}	7	7	Leyland	15.34

Two-dollar mutuels paid—SHASTA NEGRA, $26.58, $8.18, $4.16; MALLY JANE, $3.22, $2.60; SIXTY, $4.42.

SHASTA NEGRA, working her way up gradually and lucky to get through on inside in stretch, raced into a short lead, but barely lasted. MALLY JANE, away well, set the pace briefly then was taken back rounding the end turn and, coming to outside, was wearing winner down fast. SIXTY tired after racing into a brief lead in stretch. CROSSCO, much used in forcing pace early, hung in final drive. CHAIRMAN, outrun early, closed some ground in stretch. ARNO tired.

EIGHTH RACE—One and one-eighth miles. Purse, $1,200; claiming. For 3-year-olds and upward. Start good. Won driving; place, same. Went to post at 6:39. Off at 6:41. Winner, J. N. Camden's ch. g. (3), by Craigangower—Yolanda. Trained by R. Goose. Value to winner, $900; second, $227; third, $118. Time, 0:24, 0:49 3-5, 1:15 3-5, 1:41 3-5, 1:54 2-5.

Horses	Wgt.	Post	St.	¼	½	¾	Str.	Fin.	Jockeys	Straight
VACHELL	96	6	6	6^{2}	$6^{1½}$	1½	1^{2}	1^{2}	Hawkins	$3.97
KANDUIT	101	7	7	7	7	4^{1}	2^{3}	2^{3}	Doggett	5.96
RESOURCEFUL	101	3	5	4½	$5^{1½}$	5½	4^{10}	3½	Philpot	10.84
XTRA	104	5	4	5^{3}	4^{1}	2^{h}	3^{h}	$4^{1½}$	Meyer	1.36
MONARCHIST	106	2	2	2^{h}	3^{h}	6^{2}	6^{2}	5^{3}	Finnerty	19.84
RENBARG	109	1	1	1^{2}	1^{2}	3^{1}	5^{h}	6^{2}	Chiavetta	6.12
JASONETTE	103	4	3	3^{3}	2^{1}	7	7	7	Phillips	71.85

Two-dollar mutuels paid—VACHELL, $9.94, $7.02, $5.74; KANDUIT, $5.50, $5.02; RESOURCEFUL, $6.56.

VACHELL, rated off early pace, moved up fast on the outside after going seven furlongs and, moving into a handy lead, held on well to hold KANDUIT safe. The latter, outrun early, closed with a rush through stretch and was gradually wearing the winner down. RESOURCEFUL finished well. XTRA tired in the stretch.

FRENCH COLT NEW THREAT AT EPSOM

English Derby Tomorrow to Be International Race.

EPSOM, England, June 4 (A.P.).—The frantic thousands of fans who will swarm the Downs this Wednesday for the English Derby may see an international turf struggle for honors in England's most popular racing classic.

Palais Royal II, the crack French 3-year-old, has been retired from the Grand Prix in order that he may concentrate all his [illegible] strength in a gallant effort to win the British classic.

The French colt's owner, Jacques Wittauck, is leaving no stone unturned to prepare his four-footed speedster for his best performance at Epsom. Palais Royal II is to be ridden by his usual jockey, Allemand, complete stranger to the Derby course.

To win the Derby, Palais Royal II will have to beat the English favorite, Fairway, of Lord Derby's stable. Fairway is rated as a classy racing machine with good speed and superior stamina. In the mile and a half run over the historic Downs, Lord Derby's strong-hearted animal, many experts hold, ought to come home in front.

Fairway's closest rival, in expert opinion, is Flamingo, owned by Sir Laurence Philipps.

The Aga Khan, Indian potentate and sportsman, has a pair of colts in Ranjit Singh and Buland which are attracting a moderate backing. Lord Astor, whose entries in the past have finished second in five derbies but never first, is not particularly hopeful this year. His Scatter is given only an outside chance in the popular classic.

Other Derby candidates which have strong sentimental backing are Lord Dewar's Sunny Trace, sired by Abbot's Trace and bred to "stay;" Royal Minstrel, and Camelford, a sleek 3-year-old of Lord Roseberry's string.

All the contenders are apparently fit and well, though Steve Donoghue, the jockey and hero of four derbies, believes his mount, Gang Warily, would be better for another fortnight's workout. Nevertheless he expects Mrs. Drummond's colt to run well.

Donoghue might have ridden Ranjit Singh. The latter's owner, the Aga Khan, verbally arranged with the veteran jockey to ride his derby candidate. Since then, however, Beary has been appointed chief jockey of the Aga Khan's large and important stable, and Donoghue waived his claims to the mount.

The famous Downs already present an animated scene, colored by gipsy encampments, refreshment booths and booths and other characteristic accompaniments. The new grandstand is receiving the finishing touches, and the royal box has been repainted.

THORNCLIFFE RESULTS.

FIRST RACE—Four and one-half furlongs; purse, $1,100; for 2-year-old maidens. *Pin Wheel, 114 (Tryon), 4.80, 3.30, 2.30; Irish Sphere, 105 (Smith), 7.10, 3.10; Rose Spot, 111 (Harvey), 2.40. Time, 0:55 1-5. George Le Bolt, Lady Crest, Storm Queen, Humber Side, *Oil Rock also ran.
*Thorncliffe Stable entry.

SECOND RACE—Six furlongs; purse, $1,100; claiming; for 3-year-olds and upward. Tetra Glass, 113 (McGinnis), 8.70, 4.80, 4.20; Encamp, 112 (Schaefer), 4.95, 4.60; Lemnos, 118 (Wall), 7.90. Time, 1:13 2-5. Exultant, Noon, Saratoga Maje, *Arrant Jade, *Jonah, *Tony Ruiz, Old Kid, Santa Sweep, *High Hope, *Linen King also ran.

THIRD RACE—Five furlongs; purse, $1,100; claiming; for 2-year-olds. Showery, 100 (McGinnis), 5.95, 3.60, 2.90; Emplette, 104 (Walker), 6.55, 4.45; Jake Jacoby, 106 (Foden), 4.65. Time, 1:01 2-5. Non Top, Marion May, *Charmaine, Highland Fling, Charming Shot, Sheet Lightning, *Guarny, *Lizisands, Mike McDonough, *Cleve Pierce also ran.

FOURTH RACE—One and one-sixteenth miles; purse, $2,500 added; the King's Birthday handicap; for 3-year-olds and upward (Canadian bred). Nealon Kay, 112 (Whittaker), 4.90, 3.10, 2.55; *Beau of the West, 119 (Smith), 3.50, 2.75; †Perlapides, 109 (F. Mann), 3.40. Time, 1:46 1-5. *Duchess, Taurus, Meeran, †Hanna Deebe, Grubstake also ran.
*Seagram Stable entry.
†Fletcher entry.

FIFTH RACE—One mile; purse, $1,200; the Newcastle; for 3-year-olds and upward. Rockady, 96 (McGinnis), 5.90, 3.15, 2.35; Quick Return, 112 (Burns), 5.00, 3.00; Clearance, 109 (Walker), 2.45. Time, 1:39 3-5. Silver Song, Jimmy Brown, Rydal Rollicker, Mere Play also ran.

SIXTH RACE—One mile and 70 yards; purse, $1,200; claiming; for 3-year-olds and upward. Seth's Hope, 113 (Schaefer), 16.95, 5.10, 3.60; Remedy, 111 (Harvey), 3.15, 2.75; Signola, 107 (Little), 5.50. Time, 1:43 3-5. Malaria, Sun Kin, Dancing Fool also ran.

SEVENTH RACE—One and one-sixteenth miles; $1,200; claiming; 3-year-olds and up. Dixie Smith, 114 (F. Mann), 4.50, 3.00; 2.55; Casting, 106 (Whittaker), 4.60, 3.00; Dentaria, 106 (Smith), 4.20. Time, 1:47 3-5. Quadrille, Seth's Flower, Black Pepper, Osage, Nettie Sweep also ran.

The Post's Consensus of Choices at Latonia

	1st Race	2d Race	3d Race	4th Race	5th Race	6th Race	7th Race
Ticker. Washington Post	Little Colonel Rejoice Muldoon	Dudley entry Audley Farm en Brookdale Miss	McCulloch Lucky Drift McComas	Lee Cooper High Score Badger Face	Royal Julian Genial Host Helen s Babe	Wisdom Energy Color Sergeant	Nani Hawaii Kublai Khan Cimmerian
Louisville Times Associated Press	Rejoice Muldoon Purple Light	Ben Machree Mary Gardner Audley Farm en	Wolfy Lucky Drift Mack's Baby	High Score Lee Cooper Eskimo	Rolled Stocking Barbara Genial Host	Energy Color Sergeant Scotland	Geyser Kublai Khan Efeldee
Collyer Collyer's Eye	Little Colonel Acirema Muldoon	Audley Farm en Kitty Mullally Mary Gardner	Lucky Drift Grand King McCulloch	High Score Eskimo Spooky	Barbara Royal Julian Helen's Babe	Energy Scotland Color Sergeant	Kublai Khan Cross Play Efeldee
Trackman Racing Form	Nick Cullop Rejoice Acirema	Starry Heavens Ben Machree Kitty Mullally	Lucky Drift McComas Grand King	Lee Cooper High Score Spooky	Rolled Stocking Royal Julian Helen's Babe	Energy Wisdom Don Diego	Kublai Khan Efeldee Bill Hare
N. Y. Handicap Racing Form	Rejoice Acirema Little Colonel	Kitty Mullally Ben Machree Starry Heavens	Lucky Drift Grand King Mack's Baby	High Score Spooky Lee Cooper	Rolled Stocking Royal Julian Barbara	Energy Don Diego Scotland	Kublai Khan Efeldee Susan Rebecca
Man o' War Racing Form	Acirema Little Colonel Rejoice	Ben Machree Starry Heavens Chatter Black	Lucky Drift McComas Policeman Day	High Score Lee Cooper Spooky	Rolled Stocking Royal Julian Barbara	Color Sergeant Wisdom Energy	Kublai Khan Snappy Pal Susan Rebecca
Budd Racing Form	Rejoice Nick Cullop Acirema	Ben Machree Louise Wilson Kitty Mullally	Lucky Drift Wolfy Grand King	High Score Badger Face Spooky	Rolled Stocking Royal Julian Barbara	Don Diego Color Sergeant Energy	Kublai Khan Susan Rebecca Cross Play
Running Horse Handicap	Little Colonel Gold Handle Acirema	Ben Machree Kitty Mullally Chatter Black	Wolfy Grand King Lucky Drift.	High Score Spooky Eskimo	Royal Julian Rolled Stocking Barbara	Energy Color Sergeant Scotland	Susan Rebecca Kublai Khan Cross Play
Purchase Running Horse	Little Colonel Acirema Muldoon	Kitty Mullally Ben Machree Agitation	Lucky Drift. McCulloch Grand King	High Score Spooky Badger Face	Rolled Stocking Royal Julian Helen's Babe	Energy Color Sergeant Scotland	Geyser Susan Rebecca Kublai Khan
Consensus	Little Colonel Rejoice Acirema	Ben Machree Kitty Mullally Audley Farm en	Lucky Drift Grand King Wolfy	High Score Lee Cooper Spooky	Rolled Stocking Royal Julian Barbara	Energy Color Sergeant Wisdom	Kublai Khan Susan Rebecca Efeldee

BELMONT ENTRIES.

FIRST RACE—Four and one-half furlongs (Widener course); the Priscilla; claiming; for 2-year-old maidens, fillies.
1 Clatter ....112 | 9 Shrew 112
2 Mae Quince ....112 | 10 Zalamea 114
3 Flamante ....112 | 11 Colonel's Dau'r 109
4 Aunt Hopey ....109 | 12 *Meow Meow 104
5 Baltimore Belle ....117 | 13 Lucky Tide 109
6 Pinafore ....112 | 14 Miss Linley 112
7 Miss Widworthy ....112 | 15 Consent 112
8 Brook Race ....109 | 16 Selma O'Neal 112

SECOND RACE—About 2 miles; the Woodlawn steeplechase; for 4-year-olds and upward, maidens.
1 *B. Bryn Mawr ....130 | 8 Storm King 137
2 *Flying Ambush ....132 | 9 Devil Kin 137
3 Flittula ....137 | 10 Louvain 137
4 Lunar ....137 | 11 †Cherub 130
5 Wayfair ....135 | 12 Flight Time 137
6 Arc Light ....137 | 13 *Harry Heilman 132
7 *Sire De Bescan ....132 | 14 Herod Antipas 137

THIRD RACE—One mile; the Pennant; conditions; for 3-year-olds and upward.
1 Laras Pal ....108 | 4 Mowlee 114
2 Sun Forward ....111 | 5 Strolling Player 117
3 Sanford ....120 | 6 Tantivy 105

FOURTH RACE—Five and one-half furlongs (Widener course); the Speed handicap; purse, $2,500 added; for 3-year-olds and upward.
1 Night Life ....102 | 6 Polydor 122
2 Dicing ....97 | 7 Ariel 112
3 Old Dutch ....106 | 8 Happy Argo 124
4 Byrd ....112 | 9 Groucher 100
5 Sun Meddler ....105 | 10 Jumbo 106

FIFTH RACE—Five furlongs (Widener course); the Sweep; conditions; for 2-year-olds.
1 Air Chief ....120 | 4 Zoom 120
2 Keokuk ....112 | 5 Crystal Broom 112
3 Glee Club ....115 | 6 Glen Oak 112

SIXTH RACE—One and one-sixteenth miles; the Douglaston; claiming; for 3-year-olds and upward.
1 *Friar's Hope ....104 | 6 Washakie 114
2 Festic ....114 | 7 Comet 109
3 Recreation ....112 | 8 Copiapo 104
4 Blabber ....109 | 9 Polycrates 109
5 *Social Mug ....107 | 10 Peter Peter 114
*Five pounds claimed.

BELMONT PARK, NEW YORK, CHART, JUNE 4, 1928

(Associated Press.)

WEATHER, DRIZZLING. TRACK, FAST.

FIRST RACE—One mile. James Port Purse, $1,000; claiming. For 3-year-olds and upward. Start good. Won driving; place, same. Went to post at 2:35. Off at 2:36. Winner, J. N. Levin's ch. f. (3), by Huon—Kolinsky. Trained by J. Loftus. Value to winner, $700; second, $200; third, $100. Time, 0:23, 0:47, 1:13 3-5, 1:40 1-5.

Horses	Wgt.	Post	St.	¼	½	¾	Str.	Fin.	Jockeys	St.	P.	S.
EFFIE	101	11	2	4½	4^{h}	3½	3^{2}	1^{h}	Goodwin	8	4	2
FRIEDJOF NANSEN	114	1	4	1½	1^{h}	1½	1½	2^{h}	Bollero	10	5	5-2
KING JIMMY	119	16	13	10^{1}	10^{2}	7^{3}	7½	3^{2}	Force	30	12	6
TEMERAIRE	109	14	9	13^{1}	13^{3}	12^{1}	5^{1}	4½	E. Watters	20	10	5
MANCHU	114	3	5	2¾	2½	2½	2½	5½	Robertson	12	6	3
BLOCKHEAD	114	7	15	15^{1}	15^{1}	13^{1}	6½	6^{h}	Leonard	10	4	2
MOSQUE	124	8	6	$7^{1½}$	7^{3}	5½	4^{2}	7^{3}	Workman	9-2	2	1
BLACK BART	124	13	1	5^{h}	6^{h}	6^{1}	8½	8^{1}	Kelsay	15	7	4
LANYARD	114	5	11	12^{2}	12^{3}	11^{1}	9^{1}	9^{1}	Barnes	5	5-2	6-5
HARASS	114	12	8	6½	5^{h}	8^{1}	11½	10½	Burke	12	6	3
CAPTAIN MARTIN	110	10	14	14^{1}	14^{2}	14^{1}	12^{1}	11^{20}	Duplessis	30	12	6
SUPERSEDE	111	4	12	11^{2}	11^{2}	9^{2}	10^{1}	12^{1}	Moon	8	4	2
VALENTINO	115	6	16	16	16	16	14^{1}	13^{1}	Kurtsinger	12	6	3
LA ROCK	106	3	10	9^{1}	9½	10^{1}	13^{3}	14^{10}	Craigmyle	20	10	5
FIRE WATCH	108	9	7	3^{h}	3½	4½	15^{8}	15^{10}	Pascuma	15	7	4
STIFF SHIRT	101	15	3	8^{1}	8^{1}	15^{1}	16	16	Long	30	12	6

EFFIE was kept well up, closed gamely in stretch and just got up to win. FRIEDJOF HANSEN had plenty of speed, but tired in last twenty yards. KING JIMMY closed a big gap. TEMERAIRE ran a good race. MOSQUE was hard ridden all the way.

SECOND RACE—Four and one-half furlongs. Fashion Stakes, $2,500 added; allowances. (Widener course.) For 2-year-old fillies. Start good. Won driving; place, same. Went to post at 3:01. Off at 3:06. Winner, Rancocas Stable's b. f. (2), by Purchase—Durbar. Trained by S. C. Hildreth. Value to winner, $6,475; second, $700; third, $300. Time, 0:51 (new track record).

Horses	Wgt.	Post	Start	¼	Stretch	Finish	Jockeys	St.	P.	S.
ORISSA	115	2	1	1½	1½	1^{ns}	Fator	15	6	3
SPREE	114	9	2	3^{1}	2½	2^{4}	O'Donnell	3	6-5	1-2
ATLANTIS	119	4	3	2^{h}	3^{5}	3^{5}	Sande	9-5	3-5	1-4
STUPENDOUS	119	10	6	5^{3}	4^{3}	4½	Fields	12	5	5-2
MA MIE	114	6	7	6½	6^{h}	5^{1}	Garner	9-2	8-5	7-10
NEARBY	114	7	8	8½	7^{1}	6^{1}	McAuliffe	20	8	4
LISA	114	1	4	7^{1}	8^{1}	7^{3}	Workman	10	4	2
FOOTPRINT	114	8	5	4½	5½	8^{2}	Weiner	20	8	4
COURTLY	114	3	11	9^{6}	9^{8}	9^{10}	McAtee	20	8	4
DONNA TINA	114	5	10	10^{3}	10^{3}	10^{4}	Fisher	30	12	6
†ESTELLE MARIE	114	11	9	11	11	11	Pascuma	30	12	6

† Added starter.

ORISSA was hustled along in early part, ran into lead in stretch and just lasted to win. SPREE finished with a rush. ATLANTIS quit badly in final furlong. STUPENDOUS ran a good race. MA MIE closed a big gap.

THIRD RACE—One and one-sixteenth miles. Richmond Handicap, $1,200 added. For 3-year-olds. Start good. Won easily; place, same. Went to post at 3:30. Off at 3:31. Winner, G. A. Cochran's ch. f. (3), by Man o' War—Princess Palatine. Trained by H. McDaniel. Value to winner, $980; second, $200; third, $100. Time, 0:23 3-5, 0:46 4-5, 1:12 3-5, 1:37 1-5, 1:44 1-5.

Horses	Wgt.	Post	St.	¼	½	¾	Str.	Fin.	Jockeys	St.	P.	S.
VALKYR	110	1	3	$1^{1½}$	$1^{1½}$	$1^{1½}$	1^{3}	1^{4}	Kelsay	30	10	5
VITO	125	7	4	$4^{1½}$	2^{h}	3^{1}	2^{1}	2^{4}	Kummer	9-2	8-5	1-4
KNAPSACK	114	5	2	6^{3}	6^{1}	4^{3}	4^{3}	3^{1}	O'Donnell	8-5	3-5	1-4
BYSTANDER	115	6	1	2½	$3^{1½}$	2^{h}	3^{h}	4½	Barnes	9-2	8-5	4-5
ALGERNON	115	2	6	7	7	6½	5^{1}	5^{2}	Coltiletti	20	7	3
BLACK BEETLE	105	4	5	3^{h}	4½	5^{2}	6^{4}	6^{6}	Pascuma	8	3	8-5
FAIR BALL	110	3	7	5^{4}	5^{1}	7	7	7	Garner	9-2	8-5	4-5

VALKYR, showing excellent speed, rushed into early lead, saved ground and drew away at end. VITO handled his heavy impost well and finished gamely. KNAPSACK broke well but dropped back, saved ground around turn and finished with a rush. BYSTANDER, well up, ran a good race. BLACK BEETLE tired. FAIR BALL ran a poor race under weak handling.

FOURTH RACE—Six furlongs. Ornament Handicap, $1,000 added. (Widener course.) For 3-year-olds and upward. Start good. Won easily; place, same. Went to post at 3:56. Off at 4. Winner, T. M. Cassidy's ch. c. (3), by Camp Fire—Better Believe. Trained by W. Knapp. Value to winner, $810; second, $200; third, $100. Time, 1:10 3-5.

Horses	Wgt.	Post	St.	¼	½	Str.	Fin.	Jockeys	St.	P.	S.
INDIAN SCOUT	110	6	1	3½	2½	$1^{1½}$	1^{5}	Fator	13-5	1	2-5
CAROLER	104	11	5	2½	1½	2½	2^{h}	Ayraud	6	2	1
SANDY	126	10	9	7^{1}	4^{2}	$4^{1½}$	$3^{1½}$	McAtee	6	2	1
FALSE PRIDE	111	9	10	1½	3^{1}	3^{h}	4^{1}	Burke	8	3	8-5
CANDY HOG	111	3	2	5½	5^{2}	$5^{1½}$	5^{1}	Walls	7	3	7-5
APOSTLE	113½	8	8	6^{1}	6^{1}	6^{2}	6^{4}	Hastings	7	3	7-5
VOLANTE	100	5	4	4½	8^{3}	7^{h}	7½	Robertson	15	6	3
GUN ROYAL	100	2	6	8^{3}	7^{1}	$8^{1½}$	8^{1}	Vesseli	50	20	10
SON O' BATTLE	111	1	3	9^{10}	9^{h}	9^{2}	9^{4}	McCoy	7	3	8-5
HAT BRUSH	105	4	7	10^{8}	10^{18}	10^{18}	10^{18}	Pascuma	30	12	6
METZIE'S BUDDY	106½	7	11	11	11	11	11	Catrone	30	12	6

INDIAN SCOUT, away well, was allowed to rate along to the final furlong, where he ran into lead, drew away, and won nicely in hand. CAROLER was kept well up and held on gamely. SANDY closed with a rush after being outrun in early part. FALSE PRIDE had no mishaps. CANDY HOG tired badly. SON O' BATTLE broke well, but was crowded back after start.

FIFTH RACE—Five furlongs. Waverly Purse, $1,000; allowances. (Widener course.) For 2-year-olds. Start good. Won easily; place, same. Went to post at 4:26. Off at 4:31. Winner, H. P. Whitney's b. c. (2), by Bunting—Miniato. Trained by J. G. Rowe, Jr. Value to winner, $700; second, $200; third, $100. Time, 0:59.

Horses	Wgt.	Post	Start	Stretch	Finish	Jockeys	St.	P.	S.
BARGELLO	117	5	1	2^{1}	1^{8}	Work'n	13-10	1-3	1-6
HOLIDAY	117	15	4	1½	2^{6}	Garner	13-5	7-10	1-3
BLUE HERON	117	4	7	4^{1}	3^{6}	Pascuma	10	3	8-5
DREADNAUGHT	114	12	5	3^{1}	4^{1}	O'Donnell	7	5-2	6-5
STAR FLYER	114	14	10	6^{1}	5½	Leonard	†12	5	5-2
EQUATION	117	9	9	5^{3}	6½	Fisher	30	12	6
WARREN	117	8	6	8½	7^{1}	Fields	30	12	6
SIN CUIDADO	117	2	2	7^{3}	8^{1}	McCoy	30	12	6
MATTHEW	117	7	8	9½	9½	E. Fator	30	12	6
HANOVIANNE	114	3	13	10^{2}	10^{3}	Collins	30	12	6
HIAWATHA	117	10	12	11½	11^{1}	E. Watters	30	12	6
SPORTING GRIT	117	6	14	12^{1}	12^{1}	Long	50	20	10
CORNISH LAD	117	11	11	14^{3}	13^{1}	Burke	30	12	6
FIRE LINE	117	1	3	13^{1}	14^{3}	Weiner			†
TO EVA	114	13	15	15	15	Schillick	30	12	6

† J. E. Madden entry.

BARGELLO closed gamely in the final furlong, took the lead and won going away. HOLIDAY swerved all over the track in the early running and was next best. BLUE HERON finished with a rush. DREADNAUGHT ran a good race and is worth remembering.

SIXTH RACE—One mile. Riverhead Purse, $1,200; allowances. For 3-year-olds and upward. Start bad. Won handily; place, easily. Went to post at 4:54. Off at 4:56. Winner, J. P. Smith's b. g. (3), by Friar Marcus—Earn Combe. Trained by J. P. Smith. Value to winner, $900; second, $200; third, $100. Time, 0:23, 0:46, 1:11 2-5, 1:37 1-5.

Horses	Wgt.	Post	St.	¼	½	¾	Str.	Fin.	Jockeys	St.	P.	S.
ROYAL STRANGER	115	6	1	$1^{1½}$	1½	1^{h}	1^{1}	1^{2}	Burke	3	6-5	1-2
IRONSIDES	115	5	2	2½	2^{3}	2^{5}	2^{10}	2^{6}	McAtee	13-10	2-5	1-6
BALKO	105	7	3	3^{3}	3^{4}	3^{8}	3^{2}	3^{1}	Callahan	12	5	5-2
GERARD	110	1	4	5^{2}	$5^{1½}$	4½	4^{3}	4^{1}	Moon	8	3	8-5
THE DIVER	105	2	7	8^{10}	6^{h}	6^{3}	5^{2}	5^{4}	Goodwin	10	4	2
POINT BREEZE	115	9	9	9	9	9	8^{1}	6^{3}	Stevens	7	2	1
PETER SIMPLE	105	4	5	7^{3}	8^{5}	7^{1}	7^{3}	7^{3}	Pascuma	15	6	3
SWEEPANOLA	111½	8	6	4^{5}	4^{3}	5½	6^{1}	8^{1}	Walls	50	20	10
ROAD AGENT	108	3	8	$6^{1½}$	7^{2}	8½	9	9	Fields	25	8	4

ROYAL STRANGER, away well, raced IRONSIDES into defeat, then drew away. IRONSIDES made a game effort, but weakened. BALKO ran a good race. GERARD had no excuse.

Racing Selections

LATONIA.
1—Little Colonel, Rejoice, Muldoon.
2—Dudley entry, Audley Farm entry, Brookdale Miss.
3—McCulloch, Lucky Drift, McComas.
4—Lee Cooper, High Score, Badger Face.
5—Royal Julian, Genial Host, Helen's Babe.
6—Wisdom, Energy, Color Sergeant.
7—Nani Hawaii, Kublai Khan, Cimmerian.
—Ticker—Washington Post.

1—Rejoice, Muldoon, Purple Light.
2—Ben Machree, Mary Gardner, Audley Farm entry.
3—Wolfy, Lucky Drift, Mack's Baby.
4—High Score, Lee Cooper, Eskimo.
5—Rolled Stockings, Barbara, Genial Host.
6—Energy Color Sergeant, Scotland.
7—Geyser, Kublai Khan, Efeldee.
Best—High Score.
—Louisville Times (A.P.).

FAIRMOUNT.
1—Junior Seth, Vera C., Brown Lady.
2—Swoop, Phil Foto, Becky Sue.
3—Play Hour, Whiskey Run, Gay Hallie.
4—Master Sweep, Dark Angel, Lord Valentine.
5—Governor Seth, I. Davis, Malcolm.
6—Breast Plate, Adele W., Harry Carroll.
7—Ocean Current, Sleepy Head, Aragossa.
Best—Governor Seth.
—Louisville Times (A.P.).

1—Harpoon, Oceanid, Vera C.
2—Swoop, Adventuress, Southern Kiss.
3—Talequa, Ramble, Whiskey Run.
4—Master Sweep, Lord Valentine, Queer.
5—Gov. Seth, Bill Seth, Homewood.
6—Adele W., Arragosa, Harry Carroll.
7—Firth of Tay, Torcher, Ocean Current.
—New York Handicap.

ARLINGTON PARK.
1—Lady Partridge, Little Guinea, Jim Bridger.
2—Boris, Marshall Seth, Cardo Blanco.
3—Brunswick, Carin, Virginia Beauty.
4—Doctor Fred, Force, Honeyfish.
5—Dark Phantom, Fannie J., Lady Marie.
6—The Cossack, Bogan, Paprika.
7—Cartoon, Turquoise, Porridge.
Best—Dr. Fred.
—Louisville Times (A.P.).

1—Jim Bridger, Super Frank, Little Guinea.
2—Virado, Glad Effort, Eddie Lehmann.
3—Broadmoor, Virginia Beauty, Twenty One Sixty.
4—Honey Fish, Master Ace, Doctor Fred.
5—T. S. Jordan, Lady Marie, Break o' Morn.
6—Edgewater, Duck It, Bogan.
7—Forehead, Brazen, Fairy Man.
—New York Handicap.

BELMONT.
1—Miss Linley, Meow, Flamante.
2—Louvain, Cherub, Devil Kin.
3—Sun Forward, Sanford, Strolling Player.
4—Dicing, Polydor, Byrd.
5—Zoom, Crytal Broom, Glee Club.
6—Peter Peter, Social Mug, Washakie.
—Louisville Times (A.P.).

1—Clatter, Mae Quince, Shrew.
2—Devil Kin, Barbara Bryn Mawr, Flittule.
3—Mowlee, Strolling Player, Sanford.
4—Ariel, Old Dutch, Polydor.
5—Zoom, Air Chief, Keokuk.
6—Social Mug, Blabber, Recreation.
—New York Handicap.

OMAHA.
1—Omarsan, Blind Hills, Shasta Cherry.
2—Dunbeath, Thaddeus, Move On Seth.
3—Jessie Belle, Girvenna, Follow Me.
4—Coquina, Capt. Adams, Try Again.
5—Realist, Fourteen Sixty, Runbank.
6—Private Seth, Jim Dahlman, Catesby.
7—Trinket, Martin Thorpe, Brass Band.
—New York Handicap.

LATONIA ENTRIES.

FIRST RACE—Six furlongs; purse, $1,500; claiming; for 3-year-olds and upward.
1 Little Colonel ....113 | 7 Royal Pennant 110
2 Nick Cullop ....113 | 8 Purple Light 110
3 Gold Handle ....110 | 9 Muldoon 118
4 Acirema ....110 | 10 *Gert. Soissans 100
5 Smoldering ....110 | 11 Rejoice 105
6 Enthus. Edward 118

SECOND RACE—Five furlongs; purse, $1,400; for 2-year-old fillies, maidens.
1 Chatter Black ....115 | 7 †Make a Wish 115
2 Agitation ....115 | 8 Starry Heavens 115
3 †Gladys McClain ....115 | 9 Sauce Box 115
4 Mary Gardner ....115 | 10 Every Blue 115
5 Ben Machree ....115 | 11 Brookdale Miss 115
6 ‡Kitty Mullally ....115 | 12 Ashburn Lass 115
Also eligible—
13 Super Love ....115 | 14 ‡Louise Wilson 115
†Audley Farm entry.
‡Dudley entry.

THIRD RACE—One and one-sixteenth miles; purse, $1,400; claiming; for 4-year-olds and upward.
1 Mack's Baby ....105 | 5 Padona 110
2 McComas ....113 | 6 *McCulloch 108
3 Grand King ....113 | 7 Lucky Drift 108
4 Wolfy ....113 | 8 Policeman Day 113

FOURTH RACE—Five furlongs; purse, $1,500; allowances; for 2-year-olds.
1 Lansquenet ....114 | 5 Spooky 114
2 Badger Face ....114 | 6 Lee Cooper 112
3 Cattletsburg ....112 | 7 High Score 117
4 Eskimo 117

FIFTH RACE—One and one-sixteenth miles; purse, $5,000 added; the Inaugural handicap; for 3-year-olds and upward.
1 Rolled Stocking ....110 | 5 Genial Host 108
2 Lancer ....102 | 6 Barbara 108
3 Helen's Babe ....112 | 7 Royal Julian 112
4 Broad Axe 104

SIXTH RACE—Six furlongs; purse, $1,800; handicap; for 3-year-olds and upward.
1 Wisdom ....107 | 4 Color Sergeant 108
2 Don Diego ....103 | 5 Energy 110
3 Scotland 110

SEVENTH RACE—One mile and 70 yards; purse, $1,400; claiming; for 3-year-olds and upward.
1 Kublai Khan ....112 | 7 Tish 100
2 Efeldee ....107 | 8 Open Go Shut 105
3 Cross Play ....100 | 9 Nani Hawaii 107
4 Little Hattie ....103 | 10 Uncle Si 112
5 Bill Hare ....112 | 11 Cimmerian 112
6 West Wind ....105 | 12 Susan Rebecca 107
Also eligible—
13 Snappy Hal ....108 | 15 Geyser 105
14 El Astro ....115 | 16 Love Child 112
*Apprentice allowance claimed.
Weather, showery; track, sloppy.

ARLINGTON PARK ENTRIES.

FIRST RACE—Six furlongs; purse, $1,200; claiming; for 3-year-olds.
1 *Little Guinea ....111 | 7 Wonderful 103
2 *Polar Star ....106 | 8 Knave of Clubs 103
3 Lady Partridge ....100 | 9 *Red Harvey 106
4 Spring Poet ....103 | 10 Mountain Miss 106
5 One Up ....106 | 11 Jim Bridger 103
6 Superfrank 111

SECOND RACE—Five furlongs; purse, $1,200; claiming; for 2-year-olds.
1 Marshall Seth ....103 | 8 Hidden Th'ghts 109
2 *Cardo Blanco ....110 | 9 Virado 115
3 Dusty Answer ....112 | 10 Eddie Lehmann 103
4 Luath ....115 | 11 Fair Thorn 100
5 Glad Effort ....103 | 12 Walter R. 109
6 Ballroom Flirt ....106 | 13 *Boris 98
7 Lady Lanta 100

THIRD RACE—Six furlongs; purse, $1,200; claiming; for 3-year-olds and upward.
1 Virginia Beauty ....100 | 7 *Dancing 93
2 Sandwich ....106 | 8 Carin 103
3 *T'ty-one Sixty ....103 | 9 Rhubarb 103
4 Domesticated ....100 | 10 Broadmoor 111
5 Brunswick ....111 | 11 Deposition 103
6 Odd Fellow II 111

FOURTH RACE—One mile; purse, $1,200; claiming; for 3-year-olds.
1 Honeyfish ....111 | 5 Barber John 114
2 *Master Ace ....109 | 6 Dr. Fred 109
3 Jack O'Leen ....103 | 7 *Al Garnet 106
4 Force ....113 | 8 *Color Blind 104

FIFTH RACE—Six furlongs; purse, $1,500; allowances; for 3-year-olds and upward.
1 Ethel Sherlock ....97 | 6 Bonnie Khayyam 105
2 Dark Phantom ....105 | 7 Lady Marie 105
3 T. S. Jordan ....110 | 8 Break o' Morn 105
4 Fannie J. ....105 | 9 American Son 110
5 Clean Play 110

SIXTH RACE—One mile; purse, $1,200; claiming; for 3-year-olds.
1 Gerac B. ....107 | 5 *Mollie Dear 94
2 *Duck It ....106 | 6 Paprika 107
3 Bogan ....104 | 7 *The Cossack 99
4 Atrenne ....104 | 8 Edgewater 104

SEVENTH RACE—One mile and 70 yards; purse, $1,200; claiming; for 4-year-olds and upward.
1 Fairy Man ....114 | 9 *Brazen 106
2 Profiteer ....111 | 10 Robert Mandell 111
3 Flaherty ....111 | 11 Jeb 103
4 Forehead ....103 | 12 J. Johnson, Jr. 111
5 Sweet Mandy ....105 | 13 Minstrel Boy 108
6 Porridge ....108 | 14 *Turquoise 109
7 Dimple Dunkie ....106 | 15 *Gen. Clinton 106
8 *Cartoon 106
*Apprentice allowance claimed.
Weather, clear; track, fast.

FAIRMOUNT RESULTS.

FIRST RACE—One mile; purse, $1,000; for 3-year-old maidens. Grierdilda, 105 (K. Horvath), 38.34, 15.36, 12.58; Eddie Curtis, 110 (W. Lauscher), 41.66, 11.42; Betty Smith, 103 (H. Mertz), 5.36. Time, 1:45 4-5. Coveret, *Master Eddie, Royal Cause, Cleo. Woolatt, Billy Doran, Paige, *Galloping Down also ran.
*Field.

SECOND RACE—Five furlongs; purse, $1,200; claiming; for 2-year-olds. Guy's Image, 112 (W. Boganowski), 18.14, 9.90, 4.38; Volsel, 107 (J. Cavens), 9.18, 5.96; Sporting Blues, 107 (H. Francis), 5.00. Time, 1:03 1-5. The Doctor, Susie Pal, Cloudburst II, Uncommon Gold also ran.

THIRD RACE—Six furlongs; purse, $1,000; claiming; 3-year-olds and up. Miami Triad, 120 (K. Horvath), 3.88, 3.10, 2.72; One Way, 115 (J. Cavens), 5.04, 3.24; Clay Pigeon, 111 (M. Knight), 2.70. Time, 1:15 3-5. Kitty Cat, Sandalwood, Thistle Glad, Phil McCann also ran.

FOURTH RACE—Mile and a sixteenth; purse, $1,000; claiming; 3-year-olds and up. Sweepstakes, 106 (A. Tiner), 11.38, 6.92, 4.18; Golden Wanderer, 106 (G. Williams), 8.00, 5.12; Sweep Net, 103 (E. Shropshire), 3.64. Time, 1:50 4-5. Rodrigo and Happy Bob also ran.

FIFTH RACE—Six furlongs; the Maplewood purse; $1,000; 3-year-olds and up. Sister Ship, 101 (H. Fisher), 3.68, 2.90, 2.64; Broadside, 115 (W. Lauscher), 3.00, 2.66; Aviator, 109 (J. Parmelee), 2.80. Time, 1:15. Fortunate Girl and Polygamia also ran.

SIXTH RACE—One mile and 70 yards; $1,000; claiming; 3-year-olds and up. Kiyi, 110 (E. Shropshire), 6.84, 4.72, 2.94; Ramkin, 109 (J. Eaton), 18.42, 5.42; Hayes Choice, 109 (V. Moore), 2.72. Time, 1:50 1-5. Goldbeater, Noe-Equl, The Seer, Gaffney, Harry Carroll also ran.

SEVENTH RACE—One and one-quarter miles; $1,000; claiming; 4-year-olds and up. Magic Light, 104 (McTague), 11.24, 6.14, 3.12; Ponimol, 112 (McClair), 4.04, 2.82; Dubric, 111 (H. Fisher), 3.12. Time, 2:14 4-5. Firedog, Jim Sanda, Al Stebler, The Tailor also ran.

OMAHA RESULTS.

FIRST RACE—Half mile. Ella Bank, 108 (Puttrich), 6.40, 4.00, 3.80; Cottage Grove, 112 (Stevens), 5.40, 4.20; Western Eagle, 115 (Philpot), 5.60. Time, 48 4-5. Little Beaver, Motor Bell, Betty Bowman, Danbaum, Ardean, Shasta Grape, Daisy Mint also ran.

SECOND RACE—Five and a half furlongs. Pelaika, 100 (Wilson), 21.00, 7.00, 5.00; Piute, 98 (Trimble), 5.00, 3.40; Antiquity, 103 (West), 3.00. Time, 1:07 1-5. Bon Fils, Panola, Poppina, Bonnie Beau, Gabaldon, Kaliko, Satana, Milton also ran.

THIRD RACE—Five and a half furlongs. Beauty Star, 103 (Critchfield), 17.60, 6.40, 5.20; Volt, 109 (Robinson), 3.80, 2.80; War Salam, 106 (West), 4.20. Time, 1:06 4-5. Come Along, Singing Cricket, Della Wisp, Etta N., Lou Mack, Shasta Rock, Wind Flower, Mimamigo, Bessie V. also ran.

FOURTH RACE—Mile and a sixteenth. Wilmer The Wizard, 110 (Critchfield), 5.20, 3.40, 2.60; Alamour, 105 (Sporri), 15.20, 7.80; Snow Fall, 97 (Trimball), 5.40. Time, 1:48 4-5. Tony Beau, Bim, Plain Rock, Nautilous, Alceste, Fehrah also ran.

FIFTH RACE—Five and a half furlongs. Thistle Gold, 103 (Mitchell), 4.60, 3.20, 3.00; Maximus, 102 (West), 5.00, 4.00; King Jack, 105 (Floyd), 16.00. Time, 1:06 3-5. Glint O'Gold, Shampoo, Thrace, High Bridge, Palolo also ran.

SIXTH RACE—Mile and a sixteenth. French Lady, 103 (Critchfield), 19.00, 8.40, 4.80; Trinket, 104 (Inzelone), 5.20, 4.40; Araby, 109 (Stevens), 8.60. Time, 1:48 4-5. Elroble, Gunsight, Breechloader, Dry Moon, Kitten On the Keys also ran.

SEVENTH RACE—Mile and 70 yards. Jack Fairman, 108 (Trimble), 19.20, 6.60, 5.00; Quick Asset, 97 (Inzelone), 4.60, 3.80; Liberty, 103 (Lujan), 5.20. Time, 1:45 4-5. Sheepshead Bay, Panorel, Sargasso, Apple Cross also ran.

FINAL WEEK
Of the Closing Out Sale of
HESS SHOES
FOR MEN
This is your last opportunity to buy Hess Shoes at these low prices.
$10 and $11 HESS SHOES $7.85
$12, $13 and $14 HESS SHOES $8.85
Our new lines of smart shoes for men are now in stock, featuring all that is new in style and corrective ideas—combining the utmost in comfort and quality.
We are now better able to take care of your footwear needs in "Edmonstons" smart shoes, than ever before. Priced from $7.00 up.
T. E. EDMONSTON, Inc.
1210 G St. N.W.
Successors to N. Hess Sons.

3D BASEMAN ELECTED AT EASTERN

Fisher Named Captain of Ball Team; 15 Earn Letters.

WILLIE FISHER, third baseman, was elected captain of the Eastern High School Nine for next season at an assembly at the school yesterday. Fisher was also awarded a letter for baseball, along with fifteen others of the squad.

Those receiving awards were Andy Oehmann this year's captain and winner in all of the four games he pitched in the high school series; Billy Wood, William Snyder, Sam Hook, Eddie Lisensky, Billy Matthews, Archie Ware, Coady Shapiro, Theodore Edwards, Calton Eagle, Juddy Reeves, Skip Faber, Mark Hanna, and John Nally, manager.

All of the above mentioned players will be back next year with the exception of Oehmann, Hook, Lisensky, Matthews, Reeves and Faber.

Three letters were also awarded at the assembly, with Billy Wood's insignia earning him the distinction of being the only four-sports man in the District. Wood, in addition to competing in track, engaged in football, baseball and basketball, getting letters in all three.

Other trackmen receiving letters were Frank Miles, Chester Miles, Joe Wynn, Harry Bushong, William Hutchinson, Frank Holland, Chester Pyles, Henry Hoffman, Ted Entwistle, and Charles Suter, manager.

Numerals were given to Kenneth Clow, Skinny Rogerson, Aubrey Martin, Warren Jones, Alex Goodkowitz, Robert Slyle, Fred Hutchinson, Tom Doran, Groover Everett, Georg Shorb, John May, Charles Schaffer, Farhood Steinkuller, Fred Eisinger and Walfad Hughes. A track captain will be elected within the next few days.

Holy Rosary Seniors In Meeting Tonight

The Holy Rosary Seniors will hold a meeting tonight in the band hall of the Holy Rosary Church at 8 o'clock.

The District Engineers will be met tomorrow on Diamond No. 1 at 5 o'clock. A game for Saturday is sought in preparation for Sunday's Capital City League tilt with the Auths. Call Cleveland 5462 after 6 o'clock.

BOWIE NINE DEFEATED.

The Bowie Motor Co. Nine went down for the count in its game with the Gambrill A. C., losing by a 13-to-4 score. An eight-run deluge in the seventh inning broke up the game.

AFTER MORE GAMES.

The Chevy Chase Yankees, with eighteen straight wins under their belt, are after more scalps. For games call Cleveland 1448 or 1839.

NEED TWO PITCHERS.

The Edmonds Art Store Nine is in need of two pitchers, a right-hander and left-hander. Any unlimited box artist interested, call Manager Boehman at Atlantic 3567 between 8:30 and 1 o'clock.

KEEP SLATE CLEAN.

The Anacostia Juniors kept their winning slate clean by defeating the Lafayette Junior Nine, of Alexandria, 7 to 4. Goodloe starred at bat for the winners, collecting a single, double and triple in five trips to the pan. Turner also had a good day at the bat for the losers, having a perfect day with the flail in connecting for a double and three singles.

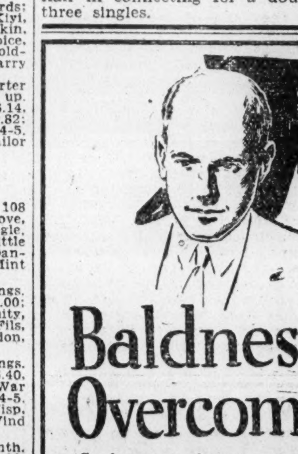
Baldness Overcome
Science is conquering baldness! The Thomas' nationally known hair and scalp specialists, have proven in thousands of cases during the past fifteen years that by scientific stimulation of the scalp and positive elimination of the baldness-producing germ, an abundant growth of hair can be produced on heads that are bald. Eighty-five per cent of all cases of baldness have resulted from external disorders and in all of these cases it is possible for new hair to be grown by The Thomas' method.
Scientific treatment successful for 15 years
The Thomas' original treatment is adapted to each individual's particular scalp disorder. It consists of the use of the most modern electrical and mechanical therapeutic agents and Thomas' created formulae, applied under the direction of skilled Thomas' specialists. These men do nothing but examine and treat scalp disorders, such as dandruff, falling hair, itching scalp and baldness. Let one of them examine your scalp today without charge or obligation.
World's Leading Hair Specialists—40 Offices
The THOMAS' Ltd.
Adams Bldg.,
1333 F St. N.W.
HOURS—10 A.M. to 8 P.M.
SATURDAY TO 4 P. M.

PRICES REACT AS FUNDS STIFFEN TO 7 PERCENT

Speculative Leaders Tumble Abruptly With General List Following.

RADIO DOWN 26 POINTS

Special to The Washington Post.

New York, June 4.—Stocks experienced an old-fashioned shake-out in dealings aggregating 4,200,000 shares on the New York Stock Exchange today. Early efforts to carry along the sharp advance of last week's closing sessions gave some promise of success for a time, but with the money market again a source of worry, selling pressure gained the upper hand around midday and increased in volume following the calling of considerable volume of loans and the marking up of the call money rate to 6½ per cent. In the final hour the decline was accelerated when the demand rate for new loans was elevated again to 7 per cent, the first time that rate has been quoted on the Stock Exchange since June 8, 1921, when the tendency of rates then was downward from the high levels of 1919 and 1920.

Losses on the day were decidedly general and usually substantial, with the largest, 26 points, showing in Radio Corporation. Weakness in International Telephone & Telegraph also was rather pronounced, although it yielded but 7½ points net. Basis for the precipitate moves here before the jumps in the money rate was found in a cabled dispatch from abroad quoting an official of the Radio Corporation as denying any negotiations were on looking to a deal between that company and International Telephone. Both stocks had run up spectacularly late last week on reports of a dicker for the sale of certain of Radio's communication properties to the telephone company, and both were firm at the outset today, Radio selling to within one-half point of its all-time high level.

Stocks of all descriptions came out in heavy volume on the break, with virtually all the speculative leaders tumbling abruptly and weakness pronounced in stocks like General Motors, General Electric, U. S. Steel common and some of the leading rails. Among the more volatile issues, aside from Radio and I. T. & T., Wright Aero, Curtiss, Case Threshing Machine, International Nickel and shares of that caliber, suffered abrupt recessions.

Some of the express stocks suffered heavily too, with Adams finishing 13½ points net lower, but American Railway Express ended on the plus side.

Motor stocks were distinctly weak and a heavy undertone was evident in oils, utilities, chemicals, mail order stocks and most if not all other groups. Liquidation and speculative selling was effective in touching off a long run of stop loss orders in the final few minutes of trading, and the selling was quickened a pace by the well-founded expectation of a sharp rise in the Stock Exchange loan report after the close. There were brief and sporadic rallying tendencies in some directions just before the gong, but the list generally closed at or near the low levels of the day.

Not since the end of the post-war deflation period has the market been faced with a 7 per cent demand money rate and quite naturally the appearance of that charge for speculative funds was far reaching in its effects even though it was held, and seemingly, with good reason, that some easing of the strain might be expected later in the week. Time money continued impressively strong, with only a limited volume of funds reported available around the current 5⅜ per cent basis.

It was apparent before the downward plunge of prices in the last hour that the majority of traders, while bullishly inclined, was nevertheless to keep as close as possible to the shore. This was rather clearly illustrated by the readiness with which profits were sought in many of the recently popular speculative favorites. The ease with which they slid off was indicative of an absence of nearby demand and showed the tendency of stocks to become quite as quickly "overbought" as oversold.

The Bank of France arbitrarily reduced the market position of the franc by directing sales at 3.93¼ for cables, against 3.93⅞ at the close on Saturday, and French bankers generally quoted cables during the day at 3.93 3-16 to 3.93 5-16. Sterling showed a weak tone, yielding ⅛ point, and some of the continentals were lower, with Dutch, German and Danish rates ½ point down. Lire yielded ⅛. Pesetas improved a point. Japan was in special demand in the Far Eastern group, advancing 17 points, and Chinese currencies were weak. Argentina lost 2 points as Uruguay advanced 13. Havana again was strong and Canadian steady.

WE FINANCE
All classes of income-producing property.
Large Loans a Specialty
Current interest rate and commission
Higbie & Richardson Inc.
816 15th St. N.W.

First Mortgage and Construction Loan
Applications Invited at
5½%
Glover & Flather
1508 H St. N.W.
Main 1753

REAL ESTATE LOANS
5% & 5½%
Homes, Apartments and Business Properties in
District of Columbia and Nearby Maryland-Virginia
3-5-10-Year Terms
Prompt Replies
Randall H. Hagner & Co., Inc.
Main 9700
1321 Connecticut Avenue
Mortgage Loan Correspondent
New York Life Insurance Co.

NEW YORK STOCK EXCHANGE

MONDAY, JUNE 4, 1928.

Issue.	Sale	High	Low	Last	Chg.	Bid
Abitibi Pow. & Pap.	44	68⅜	67	67½	......	67
Abitibi P. & P., pf (6)	2	102	102	102	......	102
Abraham & Straus	12	107	103	103	— 4½	101½
Adams Express (6)	4	340	325	325	—13½	325
Advance Rumely	121	46½	41	42⅜	— ⅞	41
Advance Rumely pf.	124	63¾	59¼	60	— 1½	59¼
Ahumada Lead	7	4¾	4⅜	4⅜	— ¼	4½
Air Reduction new (2)	14	70	68⅞	68⅞	— 1⅜	68½
Ajax Rubber	8	9⅜	9	9	— ⅜	9
Alaska Juneau	4	3⅞	3¾	3¾	......	......
Albany P. Wrap. Pap. (2)	8	28⅞	28⅛	28¼	— ¼	28
Al. Chem. & Dye (6)	244	175	167	167¼	— 5¾	167
Al. Chem. & Dye pf. (7)	2	123⅝	123⅝	123⅝	— ⅜	123½
Allis. Chal. Mfg. (6)	3	123	122½	122½	— ½	122½
Amal. Leather	32	13⅝	12⅝	12⅝	— 1¼	12⅝
Amal. Leather pf.	2	86	86	86	— ½	83
Amerada Corp. (2)	29	34¼	33½	34	— ⅝	33½
Am. Agri. Chem.	14	21	20⅜	20⅜	— 1½	20
Am. Agri. Chem. pf	4	71½	70¾	71	— 1½	68½
Am. Agri. Chem. pf.	4	21	20⅞	21⅛	— 1½	20
Am. Bank Note (3b)	16	71½	70¾	71	— 1½	68½
Am. Bank Note pf. (3)	17	130	130	130	— 5½	125
Am. Beet Sugar AS	20	63	63	63	— ⅛	63
Am. Beet Sugar pf	8	19⅛	18⅞	19	+ ⅛	18½
Am. Bosch. Magneto	4	60	59	59¾	+ ½	59
Am. Brake Shoe (1.60b)	19	45	44⅝	45	— ⅜	44
Am. Brown Boveri El	121	23⅞	21	21¼	— ¾	21
Am. Brown Boveri pfd AS	30	58¾	58¼	58¾	— 1	58½
Am. Can. (2)	496	93⅞	89¼	90	— 1⅞	90
Am. Can. pfd. (7)	2	143½	143½	143½	— ½	142
Am. Car. & Fdy. (6)	34	103	102	102	+ ¾	102
Am. Chain pf. (7)	2	105	105	105	+ 1½	105
Am. Chicle (3)	26	87	85½	85½	— 1	85½
Am. Drug Syn. (.80)	588	14½	13X	13⅛	— ⅛	13⅛
Am. Encaus. Til (2.40)	2	68	68	68	......	66
Am. Express (6)	56	204	194	200	+ 5	200
Am. & For. Pow.	36	38	35	35¼	— 1¾	35¼
Am. & F. Pow. 2d pf. (7)	4	92	92	92	— ¾	91½
Am. Hide & L. new	2	12⅞	12⅞	12⅞	......	12½
Am. Hide & L. pf	2	52	51¾	51¾	— 1¼	50½
Am. Home Prod. (2.40)	92	80⅞	77½	79	— 1	79
Am. Ice (2½b)	55	40⅞	39	39	— 1	39
Am. Inter.national (2)	261	119¾	111¼	113¾	— 5⅝	112
Am.-La France & Foam	45	6⅞	6½	6⅝	— ⅛	6½
Am.-La Fr. & F. pf. (7)	1	68	68	68	......	65
Am. Linseed	483	109⅜	102½	103½	+ ⅜	103½
Am. Linseed pf. (7)	15	115	110¾	115	+ 4½	115
Am. Loco. (8)	9	106½	105⅝	105⅝	— ⅝	105½
Am. Mach. & Fdy. (2)	1	158	158	158	+ 1⅞	155
Am. Metal (3)	166	51	48½	49⅜	+ 1⅛	49⅛
Am. Piano pf. (7) AS	90	67	65⅛	66¼	— 1⅛	61
Am. Pow. & Lt. (1a)	34	87⅞	85	85½	— 2½	85
Am. P. & L. 6% pf. (6)	5	107	106⅞	106⅞	— ⅞	106½
Am. Radiator (5)	14	144⅞	142	143	— 1	141
Am. Railway Exp. (6)	3	129½	126	129½	+ 6½	127
Am. Republics	20	77⅞	73½	73⅞	— 4⅞	73½
Am. Safety Raz. (4½b)	56	68⅜	65¼	65¼	— 2¾	64½
Am. Seat. (3)	9	40¾	40½	40¾	+ ⅜	40¼
Am. Ship & Commerce	12	6	5¾	5¾	— ¼	5⅝
Am. Shipbuilding (8) AS	110	105	103	105	+ 2	105
Am. Smelt. & Ref. (8)	364	203¼	197	198¼	— 3¼	198¼
Am. Smelt. pf. (7)	5	134½	134	134	— 1⅝	133¾
Am. Snuff (12)	3	167½	167	167½	— 1½	166½
Am. Steel Fdrs. (3)	58	61¼	60⅛	60⅛	— ¼	60
Am. Steel Fdrs. pf. (7) AS	10	113	113	113	......	112¾
Am. Sugar Ref	51	75¼	72½	72½	— 1¾	72½
Am. Sugar pf. (7)	2	110½	110½	110½	......	110¼
Am. Sumatra Tob	2	54	54	54	— ⅞	54
Am. Tel. & Tel. (9)	43	189	185	186	— 3	185½
Am. Tel. & Tel. rts	242	14¼	13⅝	13⅞	— ¼	......
Am. Tob. (8)	3	160⅛	160	160	......	159⅝
Am. Tob. B (8)	3	161¼	158¾	158¾	— 3¾	158½
Am. Type Fdrs. (8)	21	117⅞	116¾	117⅞	— ⅛	116¾
Am. Type Fdrs. pf (7)	20	109	109	109	+ ½	109½
Am. Wat. Wks. new (1a)	5	64	62	62	— 2	62
Am. W. W. 1st pf. (6)	2	105	105	105	+ ¾	104
Am. Woolen	21	21⅞	21⅜	21⅜	— ⅜	21⅜
Am. Wool pf	5	52½	52	52	— ½	52
Am. Wtg. Paper ctfs	11	14	13¾	13¾	......	13¼
Am. Zinc Ld. & Sm.	44	29⅞	27⅛	27¾	— 1⅛	27½
Am. Zinc, L. & S. pf	20	89¼	88	88	— 1⅞	87½
Anaconda Cop. (3)	871	74⅞	72	72¼	— 1¾	72¼
Archer-Dan-Mid. (3)	7	78½	75½	75¼	— 2	74
Armour Del. pf. (7)	79	95½	94½	95	+ ½	95½
Armour of Ill. A	975	19⅛	18	19	+ 1	18¾
Armour of Ill. B	720	12⅜	11⅝	11⅞	+ ⅛	11¾
Armour of Ill. pf. (7)	20	90½	88½	90	+ 1½	89½
Arnold Const. Cor	8	45½	45	45	— 1¼	45
Artloom Corp. (3)	3	40	40	40	+ ⅜	39⅝
Art Metal Cons. (1½)	1	31¼	31¼	31½	+ ¼	31⅛
Asso. Dry Gds (2½)	24	44½	43¾	44	— ⅜	43¾
Asso. Dry. G. 1st pf. (6)	4	104	103	104	+ ½	103
Associated Oil (2) AS	90	43⅝	43¼	43¼	......	43¼
Atch., T. & S. F. (10)	9	191⅛	190⅜	190⅜	— 1¾	190¼
Atchison pf. (5)	5	106⅜	106¼	106¼	......	106¼
Atl. Coast Line (10b)	5	182¾	182¼	182¾	— 1¼	182½
Atl. Gulf & W. I	82	59¾	55¾	56¼	— 2¼	56
Atl. Gulf & W. I. pf. (3)	24	56¼	53	53	— 1½	52
Atlantic Refining (4)	65	130½	126	126	— 4½	125¾
Atlas Powder pf. (6) AS	20	108	108½	108½	— 2	108½
Atlas Tack	3	15¾	15	15	— 1¼	15
Austin Nichols	14	7⅞	7⅝	7¾	......	7¾
Austin Nichols, pf	2	33½	33½	33½	......	......
Autosales Corp.	3	15⅞	15	15½	— ¼	14⅞
Baltimore & Ohio (6)	22	114¼	113	112⅝	— 1⅛	112½
Baltimore & Ohio pf. (4)	3	80¾	80½	80½	......	80¼
Bangor & Aroostook (3½)	6	71¼	71⅛	71	— ⅛	70½
Bangor & Aroos. pf. (7) AS	10	111¼	111¼	111¼	— 1	111
Bank of Comm. (18b) AS	80	770	751	760	+ 1	730
Bank of Manhat. (16) AS	20	913	895	895	—15	875
Barnet Leather	2	31¾	31¼	31¼	— ¾	30
Barnsdall A	29	23⅞	23¼	23¼	+ ⅛	23¼
Bayuk Cigar	4	119	118	119	+ 3	117
Beacon Oil	14	17⅝	16¼	16½	— 1¼	16¼
Beech-nut Packing (3b)	4	79¼	79	79	— 1	78½
Belding Hemingway (2)	3	18¾	18½	18½	......	18⅛
Belg. Nat. Ry.ptc.pf.(4.12)	4	90¼	90	90¼	+ ¼	89¾
Best & Co. (3)	64	69¾	68	68	— ⅞	67½
Bethlehem Steel	104	62⅞	60⅝	61	— 1¼	60⅞
Beth. Steel 7% pf. (7)	1	122⅞	121½	122⅞	+ 1⅞	121½
Bloomingdale Bros	1	36	36	36	— 1	35½
Blumenthal & Co. pf.	2	96	95	95	......	95
Bon Ami (4)	5	76⅞	75½	75½	— 1⅜	75½
Booth Fisheries	53	7½	6⅞	7⅜	+ ⅛	7¼
Booth Fisheries 1st pf	12	47⅜	46	47⅜	+ 1¼	45
Borden Co. (6)	2	170	165¾	165¾	— 4¼	164
Boston & Maine (4)	3	80	80	80	— 1	79
Briggs Mfg.	750	42⅞	38½	38½	— 3½	38½
British Empire Steel	11	6⅞	6¼	6¼	— ½	6¼
British Emp. Steel 2d pf.	5	9¼	9	9¼	— ⅛	9¼
Brockway Motor (3)	6	55	54	54	— ⅞	54
Brockway Motor. pf. (7)	4	116⅛	116	116	......	115½
Bklyn. Edison (8)	12	254	249	250	— 2¾	249
Bklyn.-Manhat. Trans. (4)	45	65¾	63¾	63¾	— 2⅛	63½
Bklyn.-Man. Tran. pf. (6)	7	91⅝	91	91	+ ½	90½
Bklyn. Union Gas (5)	10	151	149½	151	+ 2¼	151
Brunswick Balke (3)	30	47¼	44⅛	46⅛	— ⅛	46
Brunswick Ter. & Ry.	185	42⅜	38⅜	39⅝	+ 1⅜	38¾
Bucyrus-Erie (1)	12	44⅞	42⅛	43¼	+ 1⅝	43
Bucyrus-E. cvt. pf. (2½)	20	50⅞	47¾	49⅞	— ⅛	48¼
Burns Bros. B	22	43⅜	40	40¼	— 1¾	40
Burns Bros. pf. (7) AS	20	108	108	108	— ½	107
Burroughs Ad. Mach. (4b)	1	158¾	158¾	158¾	— ½	158⅛
Bush Term. (2a)	4	57¼	57	57	— ½	56¾
Bush Ter. 7% deb. (7) AS	70	113	111¾	112½	+ ¾	111¾
Bush. T. Bdgs. pf. (7) AS	20	118	118	118	— ½	117
Butte Cop. & Zinc	82	9½	8⅛	8⅛	— 1⅜	8⅛
Butte & Sup. Min. (2)	15	15⅛	13½	13¾	— 1⅝	13¾
Butterick Co. new	10	58	55	55	— 3	48
Byers & Co.	105	107½	102⅞	104	......	103¾
By-Prod. Coke (2)	4	75½	75	75	— 1	74
Calif. Pack. (4)	10	74⅞	74¼	74½	— ⅛	72½
Calif. Petrol. (1)	1	32	32	32	+ 1¼	31½
Callahan Zinc Lead	46	4⅜	4	4	......	4
Calumet & Arizona (6)	12	106⅛	102½	103⅛	— 2⅝	103⅛
Calumet & Hecla (2)	60	24⅞	24	24	— ¾	24
Can. Dry G. Ale (3)	95	80⅞	78¾	78¾	— 2⅛	77½
Can. Sou. Ry. (3) AS	10	64⅜	64¼	64¼	— ⅜	64½
Can. Pac. (10)	48	213¾	212	210	— 3¼	214½
Case Thresh. Mach. (6)	25	334	325	325	— 7	320
Case Thresh. pf. (7)	1	132	132	132	......	131
Central Alloy St. (2)	42	38⅛	36⅛	36⅛	— 1¾	36½
Cent. R. R. N. J. (12b)	1	337	337	337	—13	335
Century Rib Mills	2	14	14	14	— ½	13⅛
Cent. Rib. Mills pf. (7)	10	82½	82½	82½	+ ½	82½
Cerro de Pasco (4)	130	77⅜	74½	74¾	— 1¾	74½
Certain-teed (4)	42	50¼	48½	48½	— 1⅝	48½
Certo (4b)	3	76	75	75	— 1	74
Chandler Cleve. Mot.	22	11¼	9⅝	9⅝	— 1⅜	9¾
Chandler Cleve. pf.	26	20½	18⅜	18⅜	— 1½	18⅛
Chesa. & Ohio (10)	25	195½	194	194	— 1½	193¼
Chesapeake Corp. (3)	10	74½	73½	73¾	— ¼	73½
Chic. & Alton	5	11¼	10⅞	11¼	— ¼	10½
Chic. & Alton pf.	14	16⅞	16	16	— ½	15⅞
Chick. Cot. Oil (3)	3	49½	49	49½	+ ½	49½
Chic. Gt. Western	14	13¾	12⅞	12⅞	+ ⅛	12½
Chic. Gt. West. pf.	34	27⅞	26¼	26¼	— ⅝	26
Chic., Mil., St. P. & Pac.	58	36	34⅞	34⅛	— 1	34½
Chic., M., St. P. & P. pf.	45	46¾	44⅞	44⅞	— 1½	44¾
Chic. & Nor. West. (4)	12	87	85⅞	85⅛	— 1⅛	85
Chic. Pneu. Tool (6)	2	131	130	130	+ 2	129
Chic. Rk. Is. & Pac. (6)	5	117⅝	115½	115½	— 2½	115
C. R. I. & P. 6% pf. (6)	2	104⅞	104	104	— ½	103
C. R. I. & P. 7% pf. (7)	2	108½	108	108	— 1	107
Childs Co. (2.40)	26	49	47¼	47¼	+ ¾	47¼
Chile Cop. (2½)	126	45⅜	43¼	43¾	— 1	43½
Christie Brown (1.20)	2	90	90	90	— 5	90
Chrysler Corp. (3)	635	85⅜	80⅛	81⅛	— 2¾	81⅛
City Stores "B"	58	97½	96⅞	96⅞	+ 2	96¾
Cluett Peabody (5)	3	92¾	90¼	90¼	— 2	89
Coca Cola (6)	16	170¾	167	167½	— 2½	167½
Col. & Aikman	30	76⅜	72½	72½	— 1⅝	72¼
Col. & Aikman pf. (7)	1	97⅜	97⅜	97⅜	— ⅞	97¼
Colo. Fuel & Iron	36	75	73¼	72½	— 3¾	75½
Col. & So. 1st pf. (4)	1	84	83½	84	+ ¼	82
Col. Gas & El. (5)	40	114⅞	111½	112	— 1¼	111½
Col. G. & El. pf. A (6)	2	108½	108⅜	108½	+ ⅝	108
Col. Carbon (4)	3	90	90	90	......	89
Com. Credit (1)	5	33	32¾	32¾	— ¼	32⅝
C. Cr. 6½% pf. (6½) AS	160	94¾	92⅞	94½	+ 1½	92¾
Com. Cr. 7% pf. (1¾)	40	26	26	26	+ ⅜	26
Com. Cr. 8% pf. (2)	20	26¾	26¾	26¾	+ ⅛	26¾
Com. Inv. Trust (3.60)	30	70¼	69	69	— 2	68½
Commer. Solv. (8)	8	170	165	165	— 5	169¾
Com'wlth. Pow. (3b)	15	84¼	83	83	— ⅝	82½
Conde Nast. Pub. (2)	3	64¾	64	64	— 1	62½
Congol. Nairn	50	28¼	26½	26⅝	— 1¼	26½
Congress Cigar (4¼b)	30	75¾	74	74¼	— ¼	74
Conley Tin Foil stpd	2	1½	1½	1½	— ⅛	1½
Consol. Cigar (7)	205	95	93	94⅞	— ⅜	94½
Consol. Cig. pf. (7)	1	107	107	107	+ 1	104
Con. Cig. 6½% pf. (6½)	10	100¼	100	100	+ ½	96¾
Consol. Distrib.	12	2⅛	2	2⅛	+ ⅛	2
Consol. Gas (5)	210	157⅜	154⅞	154⅞	— 1¼	155
Con. Gas $5 pf. (5)	20	102½	102¼	102¼	+ ¼	102
Consol. R. R. Cuba pf. (6)	26	87¼	84½	84½	— 2¾	84
Consol. Textile	116	4⅛	4	4	......	4
Cont. Corp. A (1.20)	12	34½	32¾	32¾	— 2	32½
Cont. Corp. B (.60)	7	17⅜	16⅞	16⅞	— ⅝	16¾
Cont. Baking A	15	33⅝	32½	32½	......	32
Cont. Bak. B	10	5⅝	5½	5½	— ¼	5¼
Cont. Baking pf. (8)	3	83	82¾	82¾	+ ¼	82½
Continental Can (5)	46	109¾	105	105	— 3½	105½
Continental Ins. (2)	13	89⅞	89	89	— 1¼	89
Cont. Mot. (.80)	37	13¾	12¾	13	— ½	12¾
Corn Exch. Bank (20) AS	10	735	725	725	......	730
Corn Products (3b)	10	77½	76	76	— 1½	75¾
Corn Prod. pf. (7)	1	145¼	145¼	145¼	+ 1½	144¾
Coty (5a)	14	175	170	170	— 4	175
Crucible Steel (6)	6	86	84¾	84¾	— 1¼	84½
Crucible Stl. pf. (7)	2	120½	120½	120½	— ½	120
Cuba R. R. pf. (6) AS	10	94	94	94	+ 3	92
Cuba Cane Sug. pf.	3	28½	28⅛	28⅛	+ ⅛	28
Cuba Co.	55	28⅞	26⅞	26⅞	— 1⅞	26⅛
Cuban-Am. Sugar (1)	6	23	22½	22½	— ½	22⅜
Cudahy Pack. (4)	45	68⅜	66⅜	66⅜	— ⅞	66¼
Curtiss Aero (1)	35	131⅞	118⅞	128⅞	— 1⅞	128⅞
Cutler Hammer (3½)	5	58⅛	58	58	— ⅛	57
Cuyamel Fruit	1	53½	53½	53½	+ 1	53½
Davison Chemical	18	52⅞	49	49½	— 2¼	49
Debenhams Sec. (2.18)	4	47⅛	46¾	46¾	— 1⅛	46½
Deere & Co pf. (7) AS	30	126	125½	125½	— ½	125½
Del. & Hud. (9)	11	208⅛	203⅝	203⅝	— 5¾	207¼
Del. Lack. & W. (7b)	2	141½	141½	141½	— ½	140¼

Issue.	Sale	High	Low	Last	Chg.	Bid
D. R. G. & W. pf.	2	62	61	61	— ⅞	60
Detroit Edison (8)	3	209¾	209½	209½	+ ½	206
Devoe & Ray A (2.80b)	6	54⅛	52⅛	52⅛	— 1⅞	52
Diamond Match (9b) AS	10	152⅝	152⅝	152⅝	+ 1⅝	151
Dodge Bros. A	135	16⅞	15½	15⅝	— 1⅛	15½
Dodge Bros. pf. (7)	275	80½	77	77	— 3⅜	77
Dome Mines (1)	1	9½	9½	9½	+ ¼	9½
Drug, Inc	20	98½	96⅝	96⅝	— 1⅝	96½
Duluth S. S. & At	9	4⅛	3⅜	3⅜	— ¾	3½
Dul. S. S. & At. pf	1	8	8	8	+ 1	7½
Dunhill Inter. (4)	8	65	64	64	— 2	64
Du Pont de Nem (10)	27	405½	391	392	— 6	390
Du P. de N. deb. (6)	1	119	119	119	+ ¼	118¾
Eastman Kodak (8b)	5	182¼	179	179½	— 2⅝	178
Eaton Axle & Spr. (2)	125	41¾	38⅝	38¾	— 2¼	38⅝
Eisenlohr & Bros	2	19	18¼	18¼	— ¾	18¼
Eisenlohr & Bros. pf. (7) AS	10	90	90	90	......	90
Eiting Schild (2½)	18	40¼	39¾	39¾	— 1	39¼
Elec. Auto Lite (6)	10	204¾	198¾	198¾	— 6¼	198¼
Electric Boat	315	17¼	15½	15¾	— ⅞	15⅝
El. Pow. & Lt	96	41⅞	39	39	— 2¼	39
El. Pow. & Lt. pf. (7)	4	109¾	109½	109¾	— ¼	109¼
Elec. Stor Bat. (5)	18	83	80⅝	81¼	— 1¾	81
Emerson Branting A	24	15½	14	14	— ½	12½
Endicott-Johnson (5)	5	82	81½	81½	......	81½
Engineers Pub. Serv	5	43¼	42¾	42⅞	+ ⅛	42½
Eng. Pub. Serv. pf. (7)	1	110¾	110¾	110¾	......	110¾
Equit. Off. Bldg. (7)	1	136	136	136	— 3¼	134
Equitable Trust (12) AS	80	588	575	575	—10	565
Erie R. R	21	56⅞	55½	55¾	— 1	55½
Erie 1st pf	6	55½	54⅝	54¾	— ½	54¾
Eureka Vac. Cl. (4½b)	2	73¼	73¼	73¼	— 1⅛	73¼
Fairbanks Co.	1	3⅞	3⅞	3⅞	— ⅛	3⅞
Fairbanks Co. pf. (6) AS	10	10	10	10	+ ⅛	10
Fairbanks Morse (3)	12	43	42¼	42¼	— ¾	42¼
Fed. Lt. & Tr. (1.40d)	33	55	54¼	54¼	— ½	54¾
Fed. Lt. & Tr. pf. (6) AS	10	106½	106½	106½	— ⅜	104
Fed. Min. & Sm. pf. (7)	2	98½	98½	98½	+ ½	97½
Fed. Motor (.80a)	65	24⅞	23	23	— ¾	23
Fidel Phenix Fire Ins. (5)	6	91½	90	90	— 2	88½
Fifth Ave. Bus (.64)	30	13¾	13	13¾	— 1¼	13
First Nat. Stores (1½)	22	36¾	35	35⅛	— 1¾	35
Fisk Rubber	10	15	14⅝	14⅝	— ⅛	14⅝
Fisk Rubber 1st pf. (7)	7	89¾	88	88	— 1½	86½
Fleischman (3)	38	72⅞	71½	71½	— 1⅛	71½
Foundation	2	49½	49½	49½	......	48¼
Fox Film "A" (4)	185	90⅞	87⅞	88	— 2½	87¾
Freeport Texas (4¾b)	75	67½	65¼	65⅞	+ ⅜	65¼
Gabriel Snub. A	4	19⅜	18⅞	18⅞	+ ⅛	18¾
Gardner Motor	160	15½	14¼	14¼	— ½	14⅛
Gen. Am. Tank (4)	10	75¾	75	75	— 1	74¾
General Asphalt	45	87⅞	84⅝	84¾	— 2½	85
General Cable	6	29	28	28	— 2	28
Gen. Cable A (4)	9	76¾	74½	74½	— 1½	74½
General Cigar (4)	4	67¾	66⅝	66⅝	— ⅜	66½
General Elec. (5b)	125	162¼	155¼	157½	— 5	156¾
Gen. Elec. spl. (.60)	2	11⅜	11⅜	11⅜	......	11⅜
Gen. Gas. & El. B (1½)	52	55	55	55	......	53⅛
Gen. Motors (5)	1275	202	189¾	192½	— 7½	192½
Gen. Motors 7% pf. (7)	4	126⅛	126	126	......	125½
Gen. Outdoor Adv. A (4)	1	55	55	55	— ¼	54¾
Gen. Outdoor Ad. ctf. (2)	9	42⅜	41½	41½	......	41
Gen. Railway Signal (5)	155	98	94⅝	96	......	95
Gen. Refractories (3)	3	57	56¼	57	+ 1	57½
Gillette Saf. Raz. (5)	38	107¼	104¼	105½	— 2	104¼
Gimbel Bros.	215	56½	51	51⅝	— 3⅝	51½
Gimbel Bros. pf. (7)	4	98⅞	98½	98½	+ ⅛	98½
Glidden Co.	32	26	25½	25½	— ⅛	25½
Glidden pri. pf. (7) AS	20	103¼	101	103¼	— ¾	100¾
Gold Dust (3)	415	102	94	97⅞	— 2	97
Goodrich (B. F.) Co. (4)	26	85¾	82¾	82⅞	— 2⅝	82⅞
Goodyear Tire & Rub	19	53¾	52½	52½	— 1¼	52¼
Goodyear Tire 1 pf. (7)	1	96	96	96	......	95¾
Gotham Silk Hos. (2½a)	3	86½	86⅛	86½	— ½	86¼
Gotham S. H. new (2½a)	3	87½	86⅛	87½	+ 1½	86½
G. S. H. pf. ex war (7)	50	112	111¾	112	+ 1¼	110
Graham-Paige Mot	185	38	35	35	— 2½	35¼
Granby Con. Mining	92	56⅜	54	54⅛	— 2	54
G. North. Ry. pf. (5)	1	102	102	102	— ⅞	101
G. North. Ry. pf. ctf. (5)	1	100⅞	100⅞	100⅞	+ ⅛	100
G. N. I. O. ctf. (1½)	6	22⅛	21⅞	21⅞	— ¼	21¾
Great West. Sugar (2.80)	21	36⅞	36⅛	36⅛	— ½	36
Gt. West. Sug. pf. (7) AS	10	118¾	118¾	118¾	+ 2¼	117½
Greene Can. Copper	95	126⅞	120½	121	— 4¾	121¼
Guantanamo Sugar	6	82	82	82	......	81⅜
Gulf, Mobile & Northern	7	56	52⅛	52⅛	— 3⅞	52
Gulf Mob. & N., pf. (6)	3	107⅛	107	107	+ 1⅛	107
Gulf States Steel	4	64	64	64	— 3⅜	63¾
Hack. Water (1½), AS	10	24⅞	24⅞	24⅞	— ⅛	24⅞
Hack. Water, pf. (1¾), AS	10	27½	27½	27½	+ 2⅝	29
Hartman B (1.20)	6	20⅛	20¼	20¼	— ⅛	20
Havana El. Ry	16	17⅜	16	16	— 1⅝	16
Hershey Choc	34	61⅝	58	58½	— 2⅞	58
Hershey cvt. pf. (4)	20	80⅛	79⅞	80	......	79¾
Hollander & Son (2½)	1	33	33	33	+ ⅛	32
Homestake Min. (7b)	4	74¾	73	74¾	+ 1¾	74
Household Prod. (4b)	11	72⅛	70½	70⅝	— 1½	70½
Houston Oil	13	150¾	144	144	— 5⅞	145
Howe Sound Co. (4)	30	62⅜	60	60	— 1½	59¾
Hudson & Manhat. (2½)	8	64	60⅞	60⅞	— 3	60¾
Hudson Mot. Car (5)	480	92⅜	87⅛	87½	— 4½	87½
Hupp Motor Car (1.40)	870	64½	60	60⅞	— 4⅛	60½
Illinois Cent. (7)	4	144⅞	143¾	143⅞	— ¾	143
Indep. Oil & Gas (1)	14	27½	26½	26½	— 1	26½
Indian Motorcycle (1½)	8	56	55	55	......	53
Indian Refining	30	18⅞	17⅞	18	— ¾	18
Indian Ref. ctfs	62	18⅛	17½	18	+ ½	17¾
Indian Ref., pf	1	132¾	132¾	132¾	+ ½	132¼
Ingersoll Rand (5b)	2	95	94⅛	95	— 1	94
Inland Steel (6¾b)	4	58	57	57	— 1	56½
Inspiration Copper	35	25¼	23⅞	23¾	— 1½	23½
Interboro. Rapid Trans	9	42	38½	39¾	— 2¼	39½
Intercon. Rubber (1)	4	13	12⅝	12⅝	— ⅛	12½
Internat. Agricul	9	19⅝	18⅛	18⅛	— 1⅜	18¼
Int. Agri. pr. pf	1	78	78	78	— ½	76
Int. Bus. Mach. (5)	8	126⅛	125	125	— ½	123
Int. Cement (4)	12	72	71½	71¼	— ⅞	71¼
Int. Combus. Eng. (2)	1670	65½	62	64¼	+ 2	64¼
Int. Harvest Co. (6a)	20	290	282	282	— 4⅛	275
Int. Harvester pf. (7)	1	143½	143¼	143¼	— ½	143
Int. Match ptc. pf. (3.20)	58	119¼	109¾	110⅞	— 2⅝	110
Int. Merc. Marine	12	6	5⅝	5¾	......	5⅝
Int. Merc. Marine pf	30	41⅜	38¾	38¾	— 2½	38½
Int. Nick. (2)	590	102¼	96	96¼	— 5¼	96¼
Int. Nickel pf. (6)	2	115	115	115	+ ½	114½
Int. Paper (2.40)	122	79¾	76⅜	77	— ⅝	77
Int. Paper 7% pf. (7)	1	107	107	107	......	106¾
Int. Ry. of C. Am	1	44⅝	44⅝	44⅝	— ⅜	43⅝
Int. R. of C. A. pf. (5) AS	10	79½	79½	79½	— ½	79
Int. Salt (6) AS	10	57	57	57	......	57
Int. Tel. & Tel. (6)	80	195	187	188¼	— 7½	188
Island Crk. Coal (4)	2	56½	56½	56½	— ½	56
Jewel Tea (4)	10	111	106	106	— 5½	105½
Jewel Tea pf. (7)	1	125	125	125	......	125
Johns-Manville (3)	2	123⅜	120½	121	— 2⅜	121
Jones Bros. Tea	1	32	32	32	— 1⅛	31½
Jones Tea ctfs	6	31	31	31	......	31½
Jordan Motor Car	1	13¼	13	13	— ⅞	13
Kan. C. P. & L. pf. B (6)	1	113	112	113	+ 1	......
Kan. City South. Ry	10	53¾	53	53½	— 1¼	53
Kan. City Sou. pf. (4)	1	75	75	75	+ 1¼	73½
Kans. City So. rts	36	1¾	1	1	......	......
Kayser (J.) & Co. (5)	13	72¼	71½	71¾	......	71½
Keith Albee Orpheum	24	22½	22½	22½	— ½	22¼
Keith Albee Orp. pf. (7)	3	87¾	87¼	87⅞	— ⅛	87
Kelly-Springfield Tire	8	21¾	21	21	+ ⅞	21
Kelly-Spring. 6% pf	4	70½	70	70½	+ 3	68
Kelly-Spring. 8% pf	4	78	75	78	+ 1	75
Kelsay-Hayes Wheel (2)	40	35⅞	34¼	34½	— 1⅝	34⅛
Kelvinator Corp.	35	20	19	19	— ⅝	19
Kennecott Copper (5)	140	94½	91½	91½	— 3	91
Kinney Co. pf. (8) AS	10	94⅛	94⅛	94⅛	— ⅜	94
Kraft Phe. Cheese (1½a)	20	73	71	71	— 1½	71
Kresge (S.S.) Co. (1.60b)	40	75¼	73½	74	— ¾	73½
Kresge Dept. Stores	11	22	21⅞	22	— 2	22
Kress (S.H.) & Co. (1)	2	108½	108½	108½	+ 1	108½
Kroger Grocery (1a)	65	98¾	95⅛	95⅞	— 2⅞	95¾
Laclede Gas pf. (5)	100	102	102	102	— 3½	100½
Lago Oil & Trans. (¾)	1	35	35	35	......	34¾
Lambert Co. (5½b)	75	114⅝	111	111	— 1⅞	111
Lee Rubber & Tire	8	21	20¾	20¾	— ¼	20
Lehigh Port. Cement	6	52	51¾	52	......	51½
Lehigh Val. (3½)	20	109⅛	108	108	— 2	108
Lehn & Fink Prod. (3)	8	48¼	47½	47½	— ¾	47½
Life Savers, Inc. (1.60)	1	32⅞	32⅞	32⅞	+ ⅛	32¼
Ligg. & Myers Tob. (5b)	9	98	97	97	— 3¼	96
Ligg. & Myers Tob. B (5b)	2	95¼	95¼	95¼	— ⅞	95
Lima Locomotive (4)	3	159¼	158¼	158¼	......	158
Liquid Carb. (3.60)	40	75	72½	73½	+ 1¼	73
Loew's (3b)	45	74	73	73	— ¼	73
Loew's Inc. pf. (6½)	3	106	105	105	— 1	105
Loft Inc.	10	6¾	6½	6½	— ⅛	6½
Loose Wiles Bis. (1.60)	13	53⅜	51⅞	51⅞	— ½	51⅞
Lorillard (Pierre) Co.	35	29⅝	28	28	— ¼	28⅛
Lorillard pf. (7)	3	99	98½	98½	+ ¼	98
Louisiana Oil Ref.	120	17⅞	16	16	— 1½	16⅛
Louis Gas & E. A. (1¾)	80	40	37¼	38⅛	— ¾	37¾
Ludlum Steel (2)	50	65¼	62	62½	— 1⅝	62
MacAnd. & Forb. (2.60)	2	52½	51¼	51¼	— ¼	51
Mackay pf. (4)	1	77½	77½	77½	— ½	77½
Mack Trucks (6)	120	97⅞	93⅞	94	— 2¾	94
Madison Sq. Gar. (1½)	10	31⅜	30¼	30¼	— ⅝	30¼
Magma Cop. (3)	35	56¾	54	54½	— 1½	54½
Mallison & Co.	12	23½	21½	21½	— ½	21⅞
Mandel Bros. (2½)	2	36	36	36	— ½	36
Manhattan El. Sup. (5)	80	64¼	61⅛	61⅛	— 1⅜	61
Manhattan mod. gtd. (5)	8	50	48	48	— 2½	47
Manhattan Shirt (2)	10	39¼	38½	38½	— 1	38½
Maracaibo Oil Exp.	4	19⅝	17	17	— ¾	20
Market St. Ry. pri. pf.	1	47½	47½	47½	+ ¼	47¼
Marland Oil	35	39⅜	38	38⅞	— ¼	38⅞
Marlin Rockwell (2¼b)	10	63⅝	62	62	— 2⅝	62
Martin Parry	125	25⅝	22	22¼	— 2½	22¼
Mathieson Alkali (6)	5	128⅞	128	128	— 1¼	127¾
Math. A. Wks. pf. (7) AS	50	120¼	120	120	— ½	120¼
May Dept. Stores (4)	20	81	79⅞	79⅞	— ⅞	79⅝
Maytag (3b)	5	21⅝	21½	21⅝	+ ⅛	21
Maytag pf. war	2	50	50	50	......	50
Maytag 1st pf. (6)	1	101	101	101	......	101
McCall Corp. (2)	3	70¾	70	70¾	+ ⅝	67
McCrory Stores (2) AS	650	99	95	98⅞	— ⅛	95
McCrory St. B (2)	23	107⅝	106	107	+ 2	96
McKeesport Tin P. (4)	8	68¼	67½	68⅛	— ¾	67½
Met. Gold pf. (1.89)	1	26¾	26¾	26¾	— ⅛	26
Mexican Seab Oil	234	34¼	31⅜	31⅞	— 1⅝	31½
Mex. Seaboard rts.	174	⅞	¾	¾	— ⅛	......
Miami Copper (1½)	17	22	21⅝	21⅝	— ⅜	21½
Mid. Contin. Pet.	13	30¾	30⅛	30⅛	— ⅝	30⅞
Middle States Oil	28	5⅞	5½	5½	— ⅛	5½
Mid. States Oil ctf.	2	4	4	4	— ⅛	3½
Midland St. P. pf. (12b)	15	228	209	209	—17	208
Minn. & St. Louis	7	3¼	3	3	— ⅛	2⅞
Mo. Kans. & Tex	26	35¼	34¼	34½	— ⅜	34¼
Mo. K. & T. pf. (7)	2	105¼	104⅞	105⅛	+ ⅛	104½
Missouri Pacific	273	69⅝	66	65	— 1⅞	65
Missouri Pacific pf	58	121⅝	118¼	118½	— 2⅛	118¼
Montgomery Ward (5b)	186	154⅞	147¾	149½	— 5¾	149⅛
Moon Motor Car	96	11⅛	10	10	— ⅝	9⅞
Mother Load Coali. (½)	14	3½	3¼	3¼	......	3¼
Moto Meter A	2	17½	17¼	17¼	— ⅝	17¼
Motor Wheel (2)	66	39¾	37⅝	37⅝	— 1⅝	37⅝
Mullins Mfg.	5	83½	83	83	— ¼	81
Munsingwear (3)	2	57½	57⅛	57⅛	— ¼	57¼
Murray Corp. Am	123	56⅞	53⅛	53⅝	— 2⅞	53⅜
Nash Motors (4½b)	156	93½	90⅝	91⅜	— 1¾	90½
National Acme stp	6	17	16½	16½	— ⅛	16
Nat. Bellas Hess	6	84⅞	84	84	+ 2	83
Nat. Bellas Hess pf. (7)	2	109½	109	109½	+ 3¼	109
National Biscuit (6)	5	172¼	169	169	— 2	168
Nat. Cash Reg. A (3)	243	65¾	62⅛	63⅜	— 1⅝	62¾
Nat. Dairy Prod. (3)	153	85⅜	82¼	82¼	— 1⅞	82½
Nat. Dept. Stores	7	29	27	29	+ 2⅜	26⅛
Nat. Distill. Prod	30	42½	40¼	40¼	+ ½	40
Nat. Distill. Prod. pf	2	58½	58½	58½	+ 1½	56
Nat. Enam. & Stamping	33	32⅞	30⅛	30⅛	— ½	30
Nat. Enam. & Stam. pf. (7)	2	99½	99½	99½	+ 1¼	98½
National Lead (5)	2	127	126½	126½	+ ½	126¼
Nat. Park Bank (24) AS	10	918	918	918	—12	910
Nat. Pow. & Lt. (1)	200	35¾	33⅛	33½	— 2	33¼
Nat. Radiator (3)	11	24¾	24	24	......	24
Nat. Radiator pf. (7)	1	82½	82¼	82½	......	82
Nat. Rys. Mex. 1st pf	1	6½	6½	6½	+ ½	6¼
Nat. Rys. Mex. 2d pf	5	4¼	3⅞	3⅞	— ⅜	3¾
National Supply (6b)	6	90½	90	90	— 1	90

CONTINUED ON PAGE 13, COLUMN 2.

Wall Street Briefs

New York, June 4 (A.P.).—Sales of copper on foreign account were largest on record, reaching 205,000,000 to 210,000,000 pounds. Sales for April were 125,000,000 pounds. Domestic sales for May are estimated at 210,000,000 pounds, making the month's total between 415,000,000 and 420,000,000 pounds, greatest in the history of the industry.

Real Silk Hosiery reports net income of $245,198 for six months ended March 31. After writing off $358,861 for obsolete machinery and changes in operations, there was a deficit of $113,663. This compares with profit of $547,187 before Federal taxes, in the previous corresponding period.

Offering of 20,000 American shares of the City Savings Bank, Ltd., of Budapest, will be made in the near future, representing 80,000 full-paid and nonassessable shares of the par value of 50 pengo each. The stock is to be deposited with the National City Bank of New York as depository, or its Hungarian agent.

The Florsheim Shoe Co. reports net earnings of $1,116,662 for six months ended April 30, after all charges and taxes.

April net earnings of the Pullman Co., after taxes, declined to $632,128 from $690,665 in April last year, but gross revenues moved up to $6,515,431 from $6,328,862. Net for the four months of 1928 was $2,349,483 against $2,532,286 a year ago, and gross $26,003,002 against $26,052,366.

A shipment of $2,000,000 in gold to Italy by the Guaranty Trust Co. on Saturday, announced today, brought the total imports by that country in 1928 to $12,000,000, compared with $16,000,000 in the corresponding period last year and $13,000,000 in the same period of 1926. Advancing prices on the New York Stock Exchange and consequent low yields on securities are believed in Europe, it is said, to have served to divert funds to that area.

Mexican Seaboard Oil Co. reports net loss of $427,254 for the first quarter, after interest, drilling expenses and other charges, but before depletion, against net loss of $517,908 in the first quarter of 1927.

Gardiner H. Miller today was elected president of the New York Cotton Exchange at the annual election, succeeding Samuel T. Hubbard, jr. John H. McFadden, jr., succeeded Mr. Miller as vice president and James F. Maury was reelected treasurer.

Stocks of silk on June 1 were 42,088 bales, against 35,483 the month before, the Silk Association of America reports. Imports in May were 52,972 bales and the amount available during that month was 38,455 bales. Approximate deliveries to American mills during May were 46,367 bales.

TREASURY CERTIFICATES.

(Reported by J. & W. Seligman & Co.)

3⅛s July. 15, 1928	99 30-32	....
3¼s Dec. 15, 1928	99 20-32	99 22-32
3¼s Dec. 15, 1928	99 20-32	99 22-32
3⅜s March 15, 1929	99 20-32	99 22-32
3½s March 15, 1932	99 7-32	99 10-32
3½s Sept. 15, 1932	99 7-32	99 10-32
3½s Dec. 15, 1932	99 7-32	99 10-32

DAILY COTTON MARKET.

New York, June 4.

PORT MOVEMENT.

	Middling.	Receipts.	Exports.	Stock.
N. Orleans	20.89	1,013	707	303,057
Galveston	20.65	2,712	.....	257,495
Mobile	20.60	300	.....	7,160
Savannah	.....	857	.....	11,654
Charleston	.....	237	.....	20,640
Wilmington	.....	.....	.....	24,038
Norfolk	20.94	163	3,360	48,468
Baltimore	.....	.....	.....	1,396
New York	21.35	.....	3,000	95,602
Boston	.....	99	68	3,700
Houston	20.50	2,092	.....	389,468
Minor pts	.....	.....	.....	31,174
Tot. today	.....	7,473	6,135	1,193,852
Tot. week	.....	14,080	43,467	.....
Tot. season	.....	8,247,253	6,875,155	.....

Sales—New Orleans, 1,268; Galveston, 247; Norfolk, 268; Houston, 749. Total today, 2,532.

INTERIOR MOVEMENT.

	Middling.	Receipts.	Shipments.	Stock.
Memphis	20.05	1,385	1,652	143,401
Augusta	21.06	125	469	47,962
St. Louis	.....	1,287	1,307	3,226
Ft. Worth	20.05	.....	.....	.....
Lit. Rock	20.00	320	58	8,508
Dallas	20.05	.....	.....	.....
Atlanta	20.07	.....	.....	.....
M'tgomery	20.25	.....	.....	.....
Tot. today	.....	3,117	3,486	203,097

Sales—Memphis, 1,500; Augusta, 43; Ft. Worth, 180; Atlanta, 500; Dallas, 1,818; Montgomery, 139. Total today, 4,180.

WRIGHT, SLADE & CO.
Members
New York Stock Exchange
Chicago Board of Trade
Stocks and Bonds Bought and Sold for Cash or CARRIED ON MARGIN.
THE MAYFLOWER HOTEL
Connecticut Ave. at DeSales St.
Telephone Main 370
Resident Partner

NEW YORK COTTON.

New York, June 4 (A.P.).—Advances of approximately $2 a bale on reports of rains in the South, were followed by partial reactions in the cotton market today. October contracts, after selling up to 21.21 or 45 points net higher, closed at 21.05, the general market closing steady at net advances of 20 to 30 points.

The opening was firm at an advance of 25 to 30 points on the reports of rains over the week-end in nearly all sections of the belt and relatively firm Liverpool cables. Buying was active and after the first rush of demand had slackened, there appeared to be a further broadening of interest late in the forenoon on the outlook for further showers or rains and numerous complaints that the wet weather was preventing needed farm work in the South.

July sold up to 21.00 and December to 21.03, net advances of 28 to 45 points on active months, but these figures attracted increased realizing, and prices reacted during the afternoon.

The detailed reports of the weather bureau showed fully as much rainfall as anticipated, while some of the private advices reported that lowlands in some Mississippi Valley sections were flooded, and crop complaints from the Southwesterns were said to be accompanied by buying orders in some instances.

The more urgent or aggressive demand seemed to have been supplied on the forenoon advance, however, and a disposition to take profits on long cotton later in the day was probably increased by higher call money rates and the unsettled ruling of the stock market. Some local traders considered the rains reported over the week-end more beneficial than otherwise in some parts of the South, but the bullish view was that rains would stimulate the growth of grass and promote the spread of boll weevil.

Private cables reported continental and American buying in Liverpool on the Southern rain news and that contracts were comparatively scarce.

Manchester advices complained of a small turnover in cotton cloths and yarns.

Exports today were 6,067 bales making 7,063,937 so far this season. Port receipts, 7,623; U. S. ports stocks, 1,184,064.

Futures:	High.	Low.	Close.
December	20.03	20.83	20.89-9?
January	20.95	20.76	20.83
March	20.88	20.73	20.75
July	21.00	20.79	20.82-84
October	21.21	21.00	21.05

CHICAGO STOCKS.

(Reported by W. B. Hibbs & Co.)

	Bid.	Asked.
Armour & Co. of Del. pfd	95	....
Armour & Co. of Ill. pfd	90	91
Barg & Beck Co	94½	....
C. & C	549	552
Chi. City & Co. Ry. com	1⅜	1½
Chi. City & Co. Ry. pfd	13½	14½
Com. Edison	183½	184
Consumers com	112½	113
Consumers pfd	94	95
Fair pfd	110	....
Gossard	34¼	34½
Great Lakes Dredge	331	341
Honeywell	37½	38½
Honeywell pfd	108	....
Illinois Brick	40½	41
Kraft Cheese	71	72
Libby, McNeill & Libby	11½	12
McCord Rad A	41	43
Middle West Util com	154	154⅜
Middle West Util. pfd	121	122
Middle West Util. pr. lien	125	125½
Midland Steel	90	95
Montgomery Ward pfd	125	130
National Leather	4¾	4⅞
Pines Winter Front	116	117½
Pub. Serv. Corp., $100 par	....	190
Pub. Serv. 6% pfd	112	115
Quaker Oats com	295	300
Quaker Oats pfd	123	125
Swift & Co	135¼	135½
Swift Int	29½	30
Stewart Warner	92	93½
John R. Thompson	67	69
U. S. Gypsum	92½	93½
Wahl Co	16½	17
Wrigley Co	71	72

BOSTON CLOSING BIDS.

Special to The Washington Post.

Boston, June 4.—Closing bids:

Amoskeag	23
Boston Elevated	92½
Boston & Maine	80
Cal. & Hecla	24
Copper Range	20⅛
East Butte	2⅜
Island Creek	57½
Mass. Gas	150½
Mohawk	62
Mergenthaler	102
New Corn	29½
North Butte	2⅛
Old Dominion	14
Old Colony	139
Un. Shoe	74
Warren Bros	179

OIL QUOTATIONS.

Oil City, Pa., June 4 (A.P.).—Credit balance, $2.65. Runs, 87,127; average runs, 57,107. Shipments, 73,466; average shipments, 41,804.

Our Economical Plan For Financing Or Refinancing Your
House Apartment or Business Property
Will Interest You
We Will Lend You Money In Any Amount At
5½% Interest
For Periods of *3, 5 or 10 Years* In
Nearby Maryland, Virginia and the District of Columbia
BOSS AND PHELPS
Founded 1907
417 K St. Main 9300
Loan Correspondent
John Hancock Mutual Life Insurance Co.

OLDEST NATIONAL BANK IN DISTRICT OF COLUMBIA
Vacation Arrangements
—ought to cover such essential matters as care of your investments, payment of fixed charges, collection of income, etc., during your absence. OUR TRUST DEPARTMENT is prepared to serve you in this connection, with every satisfaction. Talk it over with us now.

Travelers' Checks and Letters of Credit
National Metropolitan Bank
114 Years Old
15th St., Opposite U. S. Treasury

G. M.-P. MURPHY & CO.
MEMBERS NEW YORK STOCK EXCHANGE.
ANNOUNCE THAT
ROLAND R. MAC KENZIE
IS NOW ASSOCIATED WITH THEM
1508 H STREET — CONNECTICUT AT K
WASHINGTON, D. C.

WORKMAN'S COMPENSATION INSURANCE
Full Information and Rates Available
Together with all details pertaining to the coverage.
We can give you complete and satisfactory service.
PHONE. WRITE. CALL.
McKEEVER and GOSS REALTORS
1415 K St. N.W. Tel. Main 4752

We Finance Mortgage Loans 5½% and 6%
Use our long experience and close co-operation in securing your Mortgage Loans on business or residential property. No appraisal fee. Quick decisions.
Mortgage Loan Department
SHANNON & LUCHS, Inc.
1435 K St. N.W. Phone: Main 2345

Tailors to Gentlemen For 3 Generations
Not a moment too soon to be measured for a Smart Golf Suit for vacation days.
Heiberger
920 17th STREET N.W

DO NOT DELAY
Arranging for Workmen's Compensation Insurance
LAW EFFECTIVE July 1, 1928
VIOLATION
FINE OF $1,000
All information Cheerfully given
WILL ISSUE BINDING CONTRACTS AT ONCE
Alexander K. Phillips
Inc.
900-6 F Street N.W.

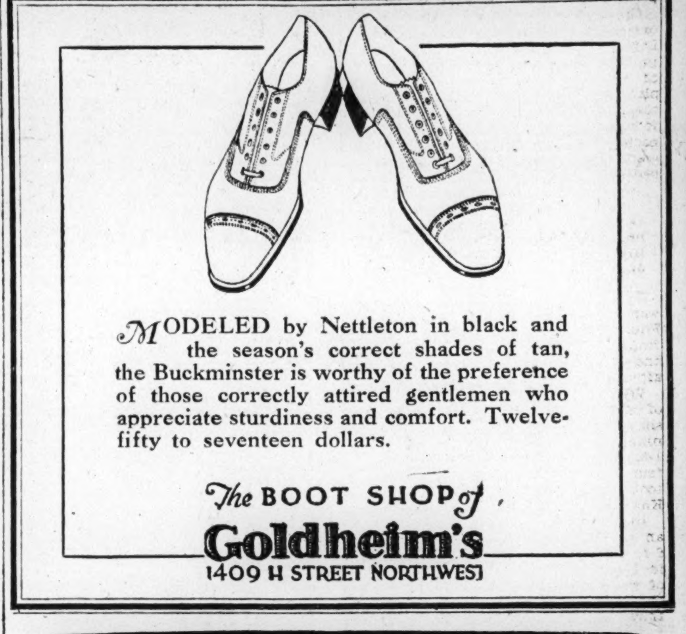

MODELED by Nettleton in black and the season's correct shades of tan, the Buckminster is worthy of the preference of those correctly attired gentlemen who appreciate sturdiness and comfort. Twelve-fifty to seventeen dollars.
The BOOT SHOP of Goldheim's
1409 H STREET NORTHWEST

59 Years of Specialization
TODAY is an age of specialization. The man who lays the shingles on a house does not paint it. The newspaper reporter does not write advertisements.
Swartzell, Rheem & Hensey Co. have been specialists in the real estate field for over half a century, but several years ago discarded other branches of this business in order to specialize in the negotiation of First Mortgage Notes. Today this organization devotes its energies in that direction only, and is therefore able to give you expert advice and counsel on any matter pertaining to real estate investments. This is one of the reasons for our record of over fifty-nine years without loss to an investor.
You may profit by this specialization by making your next investment with us. The interest rate is 6%.
Swartzell, Rheem & Hensey Co.
Mortgage Bankers
727-15th Street, N.W., Washington, D.C.
59 Years Without Loss to An Investor

A Combination for Profit and Safety
Thousands of conservative men and women the world over now benefit by the Smith policy of combining in a single investment plan, a reasonably generous yield for profit with reliable diversified security for safety. This sound plan also warrants your investigation.
For further details, send coupon for our book, "Making Safety Pay Profits."
INFORMATION COUPON
THE F. H. SMITH CO.
Investment Securities — Founded 1873
Smith Building Washington, D. C.
(815-15th Street, N. W. - Main 6460)
Branch offices in — New York — and Other Cities
Gentlemen:—I am interested in safe investments only. Send me copy of new illustrated booklet "Making Safety Pay Profits."
NAME............
ADDRESS............ "3-83"

UTILITY AND RAIL BONDS DEVELOP FIRMER TONE

General List Is Inclined to Heaviness in Irregular Market; Gains Small.

FEDERAL GROUP "MIXED"

New York, June 4 (A.P.).—The bond market was irregular today, utilities and second-grade rails developing a somewhat firmer tone, but the rest of the list was inclined to heaviness under the influence of firmer money rates.

Anglo-Chilean Nitrate 7s provided the feature of the industrial group, advancing more than 2 points to a new peak for the year at 105⅛. Gains nearly as great were made also by Hoe & Co. 6½s and Liquid Carbonic 6s, but trade in both was limited light. Dodge Brothers Debenture 6s again were under pressure and Pathe Exchange 7s with warrants and the coppers, which were strong early in the day, also moved to lower levels.

St. Paul 5s of 2000 attracted most buying in the railroad group and advanced more than a point. Erie convertible 4s moved up more than 3 points on light buying, but Erie refunding and improvement 5s closed a point higher. Southern Pacific convertible 5s, Kansas City Southern refunding 5s and St. Louis & San Francisco 4½s were heavy.

Gains were small among the utilities and this group also was somewhat irregular. Pacific Gas & Electric 5s and Western Union 6½s sagged about a point each.

The foreign list was a bit firmer with Chinese Government Railway 5s, which advanced more than 2 points, and Australian Commonwealth 4½s, up fractionally, prominent among issues moving to higher levels.

U. S. Government bonds were mixed, with Libertys showing small gains and the Treasury issues sagging to new low levels for the year.

Prompt oversubscription of the $26,000,000 issue of Federal Land Bank bonds was reported, and books were closed early in the afternoon. Public offering is expected shortly of $1,000,000 City of Luneburg Power, Light & Waterworks, Ltd., first moregage 20-year sinking fund 7 per cent gold bonds, proceeds to be used for expansion and improvement of the facilities of the company, which is owned by the City of Luneburg, Hanover, Germany. Offering will be made tomorrow of $32,500,000 Northern Utilities Co. first lien 6 per cent sinking fund gold bonds and $1,700,000 6½ per cent sinking fund gold debentures of the same company.

LOCAL STOCK EXCHANGE.

Sales—Regular call, 11:15 a. m.:
Capital Traction 5s, $2,000 at 103¾.
Wash. Gas 6s, '33, Ser. A, $300 at 103½, $200 at 103½.
Wash. Gas 6s, '36, Ser. B, $100 at 105½, $100 at 105½.
Wash. Ry. & Elec. 4s, $500 at 93⅝.
Nor. & Wash. Steamboat, 3 at 306, 50 at 306, 10 at 306.
Chestnut Farm Dairy pfd., 10 at 104, 10 at 104¼.
Potomac Elec. 5½% pfd., 10 at 107½, 10 at 107½.
Wash. Ry. & Elec. pfd., 2 at 100¾.
Federal-American National Bank, 10 at 338.
Riggs Natl. Bank, 2 at 535, 3 at 535, 4 at 535, 10 at 535, 10 at 535.
American Security & Trust, 2 at 450.
Continental Trust Co., 5 at 135.
Merchants Bank & Trust Co., 10 at 153.
Col. Sand & Gravel pfd., 5 at 98, 20 at 98.
Federal-American Co. pfd., 1 at 107½.
Sanitary Grocery Co. pfd., 5 at 117.
After call:
Mergenthaler Linotype, 40 at 102½.
District National Bank, 2 at 245.
Federal-American National Bank, 40 at 338.

MONEY.

Money on call at 5 and 6 per cent.

PUBLIC UTILITIES.	Bid.	Ask.
Amn. Tel. & Tel. conv. 4s	99⅝	
Amn. Tel. & Tel. conv. 4½s	101¾	
Amn. Tel. & Tel. col. tr. 5s	104⅞	
Ana. & Pot. River R. R. 1st 5s	100	101
Ana. & Pot. River guar. 5s	100	101
C. & P. Telephone 1st 5s	100¼	
C. & P. Telephone of Va. 5s	103	104¼
Capital Traction 1st 5s	103¾	104½
City & Suburban Ry. 1st 5s	99¾	100½
Georgetown Gas Lt. 1st 5s	103	104¼
Pot. Elec. Power 1st 5s	100¼	101½
Pot. Elec. Power cons. 5s	103⅜	104½
Pot. Elec. Power gl. and ref. 6s	107½	108½
Wash., Alex. & Mt. Ver. 1st 5s	5	
Wash., Alex. & Mt. Ver. ctfs	3	
Wash., Balto & Annap. 1st 5s	85	
Wash. Gas Light genl. 5s	105½	
Wash. Gas Lt. Co., Ser. A 6s	105½	106
Wash. Gas Lt. Co., Ser. B 6s	107½	108
Wash. Ry. & Elec. cons. 4s	93½	93¾
Wash. Ry. & El. gl. and ref. 6s	102¾	104
MISCELLANEOUS.		
Barber & Ross, Inc., 6½s	95¾	97
Chestnut Farms Dairy, Inc., 6½s	105½	
Chevy Chase Club 1st 5½s	101½	
Dist. of Col. Paper Mfg. 6s	94	97
Pot. Joint Stock Land Bk. 5s	100	
Wash. Arcade Co. 6½s	100	103
Wash. Consolidated Title 6s	100	102
Wash. Mkt. Cold Storage 5s	96	
Wardman Park Hotel, Inc., 5½s	97½	
PUBLIC UTILITIES. STOCKS.		
Amn. Tel. & Tel	188	
Amn. Tel. & Tel. rights	13¾	14¼
Capital Traction	109	109½
Washington Gas	95	95¾
Nor. & Wash. Steamboat	306	307
*Potomac Elec. Power pfd. 6s	111¼	112
Potomac Elec. Power pfd. 5½s	107⅜	107⅝
*Wash. Ry. & Elec. com	400	
Wash. Ry. & Elec. Co. pfd	100¾	100⅞
NATIONAL BANKS.		
Capital	270	
Columbus	425	
Commercial (stamped)	260	265
District	244	260
Farmers & Mechanics	325	
[illegible]eral-American	337	340
[illegible]erty	253	
[illegible]ncoln	410	
[illegible]etropolitan	405	412
Riggs	535	550
Second	270	
Washington	312	320
TRUST COMPANIES.		
Amer. Security & Trust	445	453
Continental Trust	132	
Merchants Bank & Tr. Co.	152¼	153½
National Savings & Trust	510	530
Union Trust	315	
Wash. Loan & Trust	507	
SAVINGS BANKS.		
Bank of Bethesda	66	
Commerce & Savings	325	
East Washington	30	
Potomac Savings	300	340
Security Sav. & Commercial	461	480
Seventh Street	305	
United States	550	
Washington Mechanics	50	
FIRE INSURANCE.		
American	300	
Corcoran	155	160
Firemen's	28	
National Union	23	
TITLE INSURANCE.		
Columbia	15	17½
Real Estate	210	220
Title & Inv. Co. of Md. com	55	
Wash. Cons'd Title Co. pfd	50	52
MISCELLANEOUS.		
Barber & Ross, Inc., com	25	30
Chevy Chase Dairy pfd	108	110
Chestnut Farms Dairy com	87	92
*Chestnut Farms Dairy pfd	104	104½
Col. Sand & Gravel Co. pfd	97½	98½
Commercial Natl. Co. pfd	105	
D. C. Paper Mfg. Co. pfd	90	95
District Natl. Securities pfd	102	105
Federal Storage Co. pfd	105	115
Federal-American Co. com	40	42
Federal-American Co. pfd	107	108
Lanston Monotype	115½	117
Merchants Tfr. & Storage	124	
Merch. Tfr. & Storage pfd	107½	110
Mergenthaler Linotype	101½	102½
Natl. Mtge. & Inv. Co. pfd	5¾	5⅞
*Peoples Drug Stores pfd	112½	114
*Sanitary Grocery Co. pfd	116	117
Security Storage	130	
Terminal Ref. & Wh's Corp	50	54
Wash. Convention Hall pfd	75	90
Wash. Merch. Mtge. Co. com	11	11½
Wash. Medical Bldg. Corp	135	
Woodward & Lothrop pfd	110	112

*Ex dividend.

SECURITIES PRICE AVERAGES

(Associated Press.)

New York, June 4.—Stock market averages:

	20 Ind.	20 R. R.
Monday	200.76	150.98
Saturday	204.43	153.11
Week ago	201.13	151.10
Year ago	158.87	145.33
High, 1928	209.04	157.03
Low, 1928	178.84	138.36
Bond market averages:	Mon.	Sat.
Ten first grade rails	95.72	95.85
Ten secondary rails	98.31	98.02
Ten public utilities	98.07	98.06
Ten industrials	101.26	101.43
Combined average	98.34	98.34
Combined month ago	99.40	
Combined year ago	97.38	

FOREIGN BONDS.

French 4s	31
French 5s	37
French Premium 5s	44¾
British Victory 4s	456
British War Loan 5s	501
Italian Notes, 1925	47
Italian 5s	47
Belgian Restoration 5s	25
Belgian Premium 5s	26½

BOND SALES ON NEW YORK EXCHANGE

MONDAY, June 4, 1928.

(Reported direct from the New York Stock Exchange by J. & W. Seligman & Co.)

UNITED STATES GOVERNMENT WAR LOANS.
(The following sales are given in lots of $1,000.)
(Quotations in dollars and 32ds of a dollar.)

Sale	Issue	Open	High	Low	Last
49	Liberty 3½s	100.13	100.13	100.9	100.9
1	Liberty 3½s, reg.	100.4	100.4	100.4	100.4
12	Liberty 1st 4¼s	101.23	101.23	101.16	101.16
1	Liberty 1st 4¼s, reg.	101.16	101.16	101.16	101.16
73	Liberty 3d 4¼s	100.2	100.2	100.1	100.1
89	Liberty 4th 4¼s	102	102	101.28	101.28
1	Liberty 4th 4¼s, reg.	101.27	101.27	101.27	101.27
127	U. S. G. 4¼s	113.31	113.31	113.26	113.26
129	U. S. G. 4s	108.29	108.29	108.20	108.20
220	U. S. G. 3¾s	106.2	106.2	105.26	105.26
262	U. S. G. 3⅜s	101.25	101.25	101.14	101.18

FOREIGN GOVERNMENT BONDS.

Sale	Issue	Open	High	Low	Last
9	Antioquia, Dept. of, A, 7s, 1945	97½	97½	97½	97½
4	Antioquia, Dept. of, B, 7s, 1945	97	97	96⅞	97
1	Antioquia, Dept. of, 1st 7s, 1957	97⅛	97⅛	97⅛	97⅛
5	Argentine Govt., 6s, ser. A, 1957	100¼	100⅜	100	100¼
18	Argentine Govt. 6s, ser. B, 1958	100⅛	100½	100⅛	100¼
23	Argentine Govt. 6s, June, 1959	100	100⅜	100	100¼
9	Argentine Govt. 6s, Oct., 1959	100	100⅜	100	100⅜
17	Argentine Govt. 6s, May, 1960	100½	100½	100¼	100¼
30	Argentine Govt. 6s, Oct. 1960	100⅛	100¼	100	100¼
28	Argentine Govt. 6s, Sept., 1960	100	100⅛	100¾	100
2	Argentine Govt. 6s, Feb., 1961	100⅛	100⅛	100	100
26	Argentine Govt. 6s, May, 1961	100	100¼	99⅞	100⅛
11	Argentine Govt. 5½s, 1962	96½	96½	96¼	96¼
419	Australia 4½s, 1956	90¼	90⅝	90	90
36	Australia 5s, 1955	97¾	98	97½	98
20	Australia 5s, 1957	97⅝	98	97¼	97⅝
2	Austrian Govt. 7s, 1943	104	104	104	104
6	Bavaria, King. of, 6½s, 1945	98¼	98¼	98	98
23	Belgium, King. of, 6s, 1955	100¼	100¾	100¼	100¼
8	Belgium, King. of, 6½s, 1949	105⅞	105⅞	105¾	105¾
3	Belgium, King. of, 7½s, 1945	115⅛	115½	115	115½
9	Belgium, King. of, 7s, 1955	108	108	107¾	107¾
8	Belgium, King. of, 7s, 1956	105¾	106	105¾	105¾
2	Belgium, King. of, 8s, 1941	110	110	110	110
20	Berlin 6½s, 1950	98⅞	98⅞	98½	98½
1	Bogota, City of, 8s, 1945	105½	105½	105½	105½
8	Bolivia 8s, 1947	106	106½	106	106½
8	Bolivia 7s, 1958	97¼	97½	97⅛	97¼
8	Bordeaux, City of, 6s, 1934	100⅜	100⅜	100	100⅜
8	Brazil, U. S. of, 7s, 1952	101	101	100¾	101
56	Brazil, U. S. of, 6½s, 1926-57	98	98¼	98	98
24	Brazil, U. S. of, 6½s, 1927-57	98⅜	98½	98	98
15	Brazil, U. S. of, 8s, 1941	112	112	110¾	110¾
10	Bremen, State of, 7s, 1935	102⅝	102⅝	102⅝	102⅝
13	Budapest, City of, 6s, 1962	87⅝	87⅝	87⅝	87⅝
1	Buenos Aires, City of, 6s, 1960, April	99¼	99¼	99¼	99¼
39	Buenos Aires, Prov. of, 6s, 1961	95¾	95⅞	95½	95⅞
12	Caldas, Dept. of, 7½s, 1946	100¾	100¾	100¼	100¼
8	Canada, Dom. of, 5½s, 1929	100⅝	100⅝	100½	100½
24	Canada, Dom. of, 5s, 1931	100⅞	101⅜	100⅞	101⅜
21	Canada, Dom. of, 5s, 1952	104⅝	104⅝	104⅜	104½
1	Canada, Dom. of, 4½s, 1936	99¾	99¾	99¾	99¾
3	Cauca Valley, Rep. of, 7½s, 1946	102	102	102	102
52	Chile, Rep. of, 6s, 1960	95¾	95¾	95¼	95¼
13	Chile, Rep. of, 6s, 1961	95¼	95¾	95¼	95¾
73	Chile, Rep. of, Ref. 6s, 1961	95¾	96	95¾	95¾
8	Chile, Rep. of, 8s, 1941	110⅜	110½	110⅛	110½
1	Chile, Rep. of, 7s, 1942	103⅜	103⅜	103⅜	103⅜
15	Chinese Govt. 5s, 1951	28	28¾	28	28¾
70	Colombia, Rep. of, 6s, 1961	93½	94	93½	93½
3	Cologne, City of, 6½s, 1950	97½	98	97½	98
117	Colombia, Rep. of, 6s, 1961	94¼	94¼	93¾	93¼
10	Copen, City of, 5s, 1952	97¼	97¼	97	97
2	Copen., City of, 5½s, 1944	99⅞	99⅞	99⅞	99⅞
6	Cordoba, City of, 7s, 1937	98½	98½	98½	98½
9	Costa Rica, Rep. of, 7s, 1951	97½	97½	97⅛	97½
16	Cuba, Rep. of, 5s, 1904-1944	101	101	101	101
17	Cuba, Rep. of, 5½s, 1953	103⅛	103⅜	103⅛	103⅜
20	Denmark, King of, 6s, 1942	104½	104⅝	104½	104½
2	Cundinamarca, Dept. of, A, 7s, 1946	98¾	98¾	98¾	98¾
1	Danish Mun. 8s, ser. A, 1946	111½	111½	111½	111½
19	Dominican, Rep. of, 5½s, 1942	99¾	99¾	99½	99½
2	Dresden, City of, 7s, 1945	102¼	102¼	102¼	102¼
1	Dutch E. India 6s, 1947	103	103	103	103
9	Dutch E. India 6s, 1962	103	103	103	103
1	Dutch East Indies, 5½s, 1953, Nov.	102⅛	102⅛	102⅛	102⅛
6	Finland, Rep. of, 5½s, 1958	93½	93½	93	93½
5	Finland, Rep. of, 6s, 1945	98½	98½	98½	98½
6	Finland, Rep. of, 6½s, 1956	99¼	99½	99¼	99¼
1	Finland, Rep. of, 7s, 1950	101½	101½	101½	101½
7	Finnish Municip. 6½s, 1954, A	99	99⅛	99	99
35	French Govt. 7½s, 1941	117⅝	117¾	117¼	117¼
17	French Govt. 7s, 1949	107½	107⅝	107	107½
26	German Govt. 7s, 1949	107	107¼	107	107¼
1	Graz Municipality 8s, 1954	103¼	103¼	103¼	103¼
18	Greek Govt. 6s, 1968	88	88	88	88
5	Haiti, Rep. of, 6s, 1952	100½	100½	100	100
1	Heidelberg, City of, 7½s, 1950	105½	105½	105½	105½
3	Hungarian Con. Mun. 7½s, 1945	100	100	99¾	99¾
8	Hungarian Con. Mun. 7s, 1946	95¾	96⅛	95¾	95¾
105	Irish Free State 5s, 1960	97	97⅛	97	97⅛
92	Italy, King. of, 7s, 1951	99½	99½	99⅜	99⅜
18	Japanese 6½s, 1954	102	102	101⅞	101⅞
7	Japanese Ster. 4s, 1931	92⅝	92⅝	92⅝	92⅝
2	Leipzig, City of, 7s, 1947	101	101½	101	101½
1	Lower Austria, Prov. of, 7½s, 1950	100½	100½	100½	100½
6	Lyons, City of, 6s, 1934	100¼	100¼	100¼	100¼
3	Maseille, City of, 6s, 1934	100	100	100	100
4	Mexico, U. S. of, 4s, 1910, small	28¼	28¼	28¼	28¼
3	Mexico, U. S. of, 4s, 1910, large	30½	30½	30½	30½
3	Mexico, U. S. of, A-5s, 1945	40¾	40¾	40¾	40¾
18	Milan, City of, 6½s, 1952	93½	93⅞	93½	93⅞
4	Netherlands 6s, 1954	101⅞	102	101⅞	102
9	Netherlands 6s, 1972	107	107	107	107
12	New South Wales 5s, 1957	95¾	95½	95⅜	95½
9	New South Wales 5s, 1958	95¼	95¾	95	95⅜
96	Norway, King. of, 5½s, 1965	100⅝	100⅝	100¼	100¼
3	Norway, King. of, 6s, 1943	102¼	102½	102¼	102½
14	Norway, King of, 6s, 1944	102½	102½	102	102
2	Norway, King of, 6s, 1952	102	102	102	102
14	Norway, King of, 5s, 1963	97⅜	97½	97	97
1	Oslo, City of, 6s, 1955	101	101	101	101
7	Panama, Rep. of, 6½s, 1961	104	104	103¾	103¾
11	Pernambuco, State of, 7s, 1947	97¼	97⅜	97	97
52	Peru 6s, 1960	91⅝	92	91⅝	92
4	Peru 7s, 1959	103⅞	104	103⅞	104
25	Peru 7½s, 1956	106¼	106¼	106¼	106¼
10	Poland 8s, 1950	101⅛	101⅛	100½	100½
67	Poland 7s, 1947	90⅞	90½	90¼	90¼
1	Poland 6s, 1940	85½	85½	85½	85½
2	Porto Allegre, City of, 7½s, 1966	103¼	103¼	103¼	103¼
7	Prague, City of, 7½s, 1952	105⅛	105⅛	105⅛	105⅛
1	Queensland, State of, 7s, 1941	113⅞	113⅞	113⅞	113⅞
1	Rio de J., City of, 8s, 1946	108½	108½	108½	108½
5	Rio de J., City of, 6½s, 1953	96½	97	96½	97
6	Rio Gr. do Sul, St. of, 7s, 1966	100¼	100¼	100¼	100¼
35	Rome, City of, 6½s, 1952	94⅝	94¾	94⅜	94⅝
2	Rotterdam, City of, 6s, 1964	105¾	105¾	105¾	105¾
3	Saarbruecken, 6s, 1953	90¾	90¾	90½	90½
1	Sao Paulo, City of, 6½s, 1957	97⅞	97⅞	97⅞	97⅞
4	Sao Paulo, State of, 8s, 1936	106¼	107	106¼	107
6	Sao Paulo, State of, 8s, 1950	107¼	107¼	107¼	107¼
14	Seine, Dept. of, 7s, 1956	106¼	106½	106	106
7	Serbs, C. & S., King. of, 8s, 1962	100⅝	100⅝	100⅛	100⅜
5	Soissons, City of, 6s, 1936	100	100	99⅞	99⅞
7	Styria, Prov. of, 7s, 1946	94⅝	94⅝	94⅝	94⅝
1	Sweden, King. of, 5½s, 1954	104	104	104	104
2	Sweden, King. of, 6s, 1939	102½	102½	102½	102½
15	Switzerland, Govt. of, 5½s, 1946	102⅞	103⅛	102⅞	103
2	Switzerland, Govt. of, 8s, 1940	111⅝	111⅝	111¼	111¼
10	Tolima 7s, 1947	96½	96½	96	96
10	Tokyo, City of, 5s, 1952	81⅞	82¼	81⅞	82¼
20	Tokyo, City of, 5½s, 1961	92¼	92½	91¾	91¾
1	Trondhjem, City of, 5½s, 1957	98⅛	98⅛	98⅛	98⅛
3	U. K. Gt. B. & I. 5½s, 1929	105½	105¾	105⅜	105¾
1	Upper Austrian Oberos 6½s, 1957	90¼	90¼	90¼	90¼
42	Uruguay, Rep. of, 6s, 1960	98½	98½	98	98
26	Yokohama, City of, 6s, 1961	97⅛	97¼	97	97

DOMESTIC BONDS—RAILS AND MISCELLANEOUS.

Sale	Issue	Open	High	Low	Last
5	Ajax Rub. 8s, 1936	107	107¼	107	107¼
9	Agricultural Mtge. Bk. 6s, 1947	92	92¼	92	92¼
1	Allis-Chalmers 5s, 1937	99½	99½	99½	99½
6	Alpine Montan 7s, 1955	96	96¼	96	96¼
32	Amer. Agri. Chem. 7½s, 1941	105¼	105¼	104½	105
2	Amer. Cyanamid 5s, 1942	94	94	93	93
8	Amer. Smelt. 5s, 1947	101¾	101¾	101¾	101¾
1	Amer. Smelt. 6s, B, 1947	108⅛	108⅛	108⅛	108⅛
7	Amer. Sugar Ref. 6s, 1937	104½	104¾	104½	104¾
56	Am. T. & T. col. tr. 4s, 1929	99⅜	99⅝	99⅜	99⅝
8	Amer. T. & T. col. tr. 5s, 1946	105⅛	105¼	105⅛	105¼
18	Amer. T. & T. col. 5½s, 1943	108⅜	108⅜	108⅛	108⅛
56	Amer. Tel. & Tel. 5s, 1960	106⅜	106⅜	106¼	106¼
9	Amer. Water Works 5s, 1934	100	100	100	100
2	Amer. Water Works 6s, 1975	105	105	105	105
1	Amer. Writ. Paper 6s, 1947	87½	87½	87½	87½
52	Anaconda Copper 6s, 1953	105⅜	105½	105	105⅜
263	Anaconda Copper 7s, 1938	132	132½	127½	128⅞
143	Andes Copper 7s, 1943	136½	136½	133¾	134
92	Anglo-Chilean Nitrate 7s, 1945	103¼	105	103¼	104½
1	Antilla Sugar 7½s, 1939	95	95	95	95
18	Armour & Co. 4½s, 1939	93⅛	93½	93⅛	93¼
31	Armour & Co. of Del. 5½s, 1943	93⅛	93½	93	93
1	Associated Oil 6s, 1935	102¾	102¾	102¾	102¾
6	At. T. & S. F. gen. 4s, 1995	95½	95½	95⅛	95⅛
1	At. T. & S. F. adj. 4s, 1995	91¾	91¾	91¾	91¾
7	At. T. & S. F. 4s, 1905-1955	92	92	91	91
3	Atlantic Coast Line 4s, 1953	95½	95½	94½	94½
5	A. C. L. & N. Col. 4s, 1952	92	92	92	92
7	Atlantic & Danville 1st 4s, 1948	79	79	79	79
7	Atlantic Gulf & W. I. 5s, 1959	81⅜	81⅜	81	81
10	Baldwin Locomotive 5s, 1940	107¼	107¼	107⅛	107¼
7	B. & O. 1st 4s, 1948	94¾	94¾	94	94
3	B. & O. cvt. 4½s, 1933	99½	99¾	99½	99¾
26	B. & O. ref & gen. 5s, 1995	102⅝	102⅞	102½	102⅝
11	B. & O. ref. 6s, 1995	109¼	109½	109	109
4	B. & O. (P.L.E.&W.Va.) 4s, 1941	94	94	94	94
5	B. & O. (S. W. Div.) 5s, 1950	103½	103½	103½	103½
2	Baltimore & Ohio 5s Series D 2000	102¾	102¾	102½	102½
5	Barnsdall Corp. 6s 1940	103⅛	103¼	103⅛	103¼
18	Batavian Petroleum 4½s 1952	92½	92⅝	92	92
17	Belding Co. 6s 1936	98½	98⅝	98½	98½
5	Bell Tel. of Pa. 5s Series C 1960	109	109	109	109
2	Bell Tel. of Pa. 5s Series B 1948	106	106	106	106
15	Berlin Elec. Elev. 6½s 1956	96	96⅜	96	96⅜
6	Berlin City Elec. 6½s 1951	96⅜	96½	95¾	96½
5	Bethlehem Steel 5s 1936	101	101	100¾	100¾
5	Bethlehem Steel 5½s 1953	103	103	102½	102½
93	Bethlehem Steel 6s 1948	105⅛	105⅛	105	105
1	Bing & Bing 6½s 1950	97	97	97	97
2	Botany Cons. Mills 6½s 1934	79½	79½	79½	79½
12	B'way & 7th Ave. cn. 5s 1948	75	75½	75	75
6	Bklyn. City R. R. 1st 5s 1941	93¾	94⅛	93¾	94⅛
8	Bklyn. Edison 5s A 1949	105	105	105	105
36	Bklyn. Man. Tran. 6s 1968	98¼	98⅝	98⅛	98¼
11	Bklyn. Union El. 5s 1950	97⅝	99	97¼	99
4	Bklyn. Union Gas 5½s 1936	272½	272½	272½	272½
28	Buff., R. & P. 4½s 1957	94	94	94	94
10	Burl. C. R. & Nor. 5s 1934	103¼	103¼	103¼	103¼
4	Bush Terminal 5s 1955	104⅜	104⅜	104⅜	104⅜
8	California Petrol 5½s 1938	102½	102¾	102¼	102¼
43	California Petrol. 5s 1939	100⅛	100¼	100	100
1	Canadian National 4½s 1930	100	100	100	100
25	Canadian National 4½s 1957	99	99	98¾	98¾
3	Canadian Northern deb. 6½s 1946	118½	119	118½	119
3	Canadian Northern 7s, 1940	114	114	114	114
1	Canadian Northern 4½s 1935	99¼	99¼	99¼	99¼
1	Canadian Pacific deb. 4s	89	89	88⅝	88⅝
4	Canadian Pacific 4½s 1946	99⅜	99⅜	99¼	99¼
1	Central District Tel. 5s 1943	105	105	105	105
1	Central Pacific 3½s 1929	99	99	99	99
16	Central Pacific 1st 4s 1949	93¼	93¾	93¼	93⅛
1	Central Pacific 5s 1960	101¾	101¾	101¾	101¾
4	Central R. R. of N. J. 5s 1987	115	115	115	115
46	Certainteed Products 5½s 1948	95½	96	95½	96
1	Central Steel 8s 1941	122⅛	122⅛	122⅛	122⅛
4	Chesapeake & Ohio cvt. 4½s 1930	100	100	100	100
26	Chesapeake Corp. 5s 1947	99⅞	99⅞	99½	99¾
12	Chicago & Alton ref. 3s 1949	72	72	71¾	71¾
3	C., B. & Q. gen. 4s, 1958	94½	94½	94½	94½
1	C., B. & Q. 1st ref. 5s, 1971	107¼	107¼	107¼	107¼
30	C. & E. Ill. 1st cons. g. 5s, 1951	89½	89½	88¾	89
26	Chi Great West 1st 4s, 1959	69¼	69⅜	69	69
3	Chi. Ind. & Louis 5s, 1966	105¾	105¾	105¾	105¾
136	C., M. & St. P. & Pac. 5s, 1975	95⅝	96	95⅜	95½
1753	C., M., St. P. & Pac. ajs. 5s, 2000	75⅜	77	75⅜	75¾
4	C., M. & St. P. 4s, 1989	89½	89½	89½	89½
2	C., M. & St. P. 6s, 1934	102⅝	102⅝	102⅝	102⅝
3	Chi. & N. W. 4½s, 2037	100¼	100¼	100¼	100¼
1	Chicago Rys. 1st 5s, 1927	84	84	84	84
36	Chi., R. I. & P. ref. 4s, 1934	95	95	94¾	95
4	Chi., R. I. & P. 4½s, 1952	94	94¼	94	94¼
14	C., R. I. & P. g. 4s, 1988	92¾	92¾	92¾	92¾
10	C., Terre H. & S. E. inc. 5s, 1960	95½	95½	95⅜	95⅜
2	Chi. Union Station B 5s, 1963	105⅞	105⅞	105⅞	105⅞
2	Chi. Union Station 5s, 1944	103½	103½	103½	103½
22	Chi. & West. Ind. 4s, 1952	89¼	89¼	89	89
12	Chi. & W. Ind. 5½s, 1962	105	105	104⅝	104⅝
40	Chile Copper 5s, 1947	96½	96½	96	96
3	C. C. C. & St. L. g. 4s, 1993	94½	94½	94½	94½
2	C. C. C. & St. L. 4½s, 1977	99¼	99¼	99¼	99¼
1	C. C. C. & St. L. r. & i. 6s, 1929	100¾	100¾	100¾	100¾
1	Colo. F. & I. g. 5s, 1943	101¾	101¾	101¾	101¾
3	Colo. & South. 1st 4s, 1929	98¾	98¾	98¾	98¾
4	Colo. Southern ref. 4½s, 1935	99	99⅛	99	99
1	Columbus Ry. Power Lt. 4½s, 1957	95	95	95	95
35	Columbia Gas & El. 5s, 1952	100¾	100¾	100½	100¾
3	Comp. Tab. & Rec. 6s, 1941	105	105	105	105
1	Connecting Ry. & Ltg. 4½s, 1951	100	100	100	100
4	Consolidated Gas N. Y. 5½s, 1945	105⅞	105⅞	105½	105½
1	Cons. Elec. Pow. of Wuert. 7s, 1956	99½	99½	99¼	99½
5	Cons. Coal of Md. 1st 5s 1950	82	82	81½	81½
2	Container Corp. of Am. 6s, 1946	102¼	102¼	102¼	102¼
4	Crown Cork 6s, 1947	98¾	99	98¾	99
9	Crown Willamette Paper Co. 1951	102¼	102½	102	102½
10	Cub. Am. S. 1st col. 8s, 1931	106	106	106	106
10	Cuba C. S. cvt. deb. 8s, sta. 1930	91⅜	91½	91⅜	91½
6	Cuban Nor. Rys. 5½s, 1942	96½	96½	96½	96½
18	Cuba Ry. 1st 5s, 1952	99½	99¾	99½	99¾
1	Cuyamel Fruit Co. 6s, 1940	100¼	100¼	100¼	100¼
4	Del. & H. 1st & ref. 4s, 1943	94⅛	94⅞	94⅛	94⅞
10	Den. R. Gr. & West. 5s, 1955	93	93	92¾	92¾
1	Detroit Ed. ser. A, 5s, 1949	104¼	104¼	104¼	104¼
2	Detroit Ed. 1st & ref. 5s, 1940	104¾	104¾	104⅝	104⅝
11	Detroit Ed. 1st & ref. 6s, 1940	108	108	107⅞	108
11	Detroit River Tunnel 4½s, 1961	101⅝	101⅝	101⅝	101⅝
5	Detroit United Rwys. 4½s, 1932	95⅛	95⅛	95⅛	95⅛
16	Deutsche Bk. 6s, 1942	98¼	98⅜	98¼	98¼
297	Dodge Bros. 6s, 1940	94¾	95	94¼	94¾
5	Duke Price Pow. 6s, 1966	106	106⅛	106	106
7	Duquesne Light 4½s, 1967	100	100½	100	100½
4	E. Cuba Sugar 7½s, 1937	103¾	103⅞	103¾	103⅞
2	E. Tenn. Va. & Ga. cons. 5s, 1948	108	108	108	108
2	Elk Horn Coal 6½s, 1931	95	95	95	95
1	Elk Horn Coal 7s, 1931	82	82	82	82
2	Erie 1st cons. 4s, (pr. ln.) 1996	86¾	86¾	86¾	86¾
24	Erie 1st cons. g. ln. 4s, 1996	79⅜	79⅜	79	79
17	Erie gold 4s, A, 1953	84¼	84¼	83⅛	83⅛
126	Erie R. R. 5s, 1967	95⅞	95⅞	95¼	95½
1	Erie R. R.—Pa. col. gd. 4s, 1951	103	103	103	103
1	Erie & Jersey 1st 6s, 1955	114¼	114¼	114¼	114¼
5	Est. Ry. 7s, 1954	103½	103½	103⅜	103⅜
15	Fed. Lt. & Tract. 6s, Ser. B, 1954	103¼	103¼	102½	102½
3	Federated Metals 7s, 1939	96	97	96	97
34	Fiat 7s, 1946	117½	117½	117⅜	117⅜
8	Fiat 7s, 1946, x-war	94½	94½	94½	94½
10	Fisk Rubber Co. 8s, 1941	117½	117½	117½	117½
1	Fla. Cent. & Peninsula 5s, 1930	100	100	100	100
46	Fla. East Coast 1st & rf. 5s, 1974	88½	89	88½	89
1	Ft. Smith Lt. & Tract. 1st 5s, 1936	98½	98½	98½	98½
11	Framerican Ind. Dev. 7½s, 1942	108¼	108½	108¼	108½
3	Francisco Sugar 7½s, 1942	110	110	110	110
29	French Nat. S. S. Lines 7s, 1949	102	102¾	102	102¼
29	General Asphalt 6s, 1939	111¼	111¼	111	111
11	General Motors Accep. 6s, 1937	103	103⅛	103	103
5	German Cen. Agri. 6s, 1938	95½	95½	95½	95½
3	German Cen. Agri. Bank 7s, 1950	99¾	99¾	99½	99½
9	German Cen. Agri. Bank 6s, 1960, July	90¾	92	91½	91¾
16	German Cen. Agri. Bank 6s, 1960, Oct.	90½	90¾	90½	90½
10	German Gen. Elec. 6s, 1948	95¼	95¼	95¼	95¼
10	German Gen. Elec. 6½s, 1940	126	126	126	126
10	German Gen. Elec. 6½s, 1940, x-war	99½	99½	99½	99½
1	Goodrich 6½s, 1947	107⅞	107⅞	107⅞	107⅞
16	Goodyear T. & R. 5s, 1957	91½	92	91½	91½
3	Gotham Silk 6s, 1936	101¼	101¼	101¼	101¼
15	Gould Coupler 6s, 1940	79	79	79	79
11	Grand Trunk of Can. deb. 6s, 1936	107⅛	107⅛	107	107
5	Gt. Cons. El. Pow. of Jap. 7s, 1944	99½	99¾	99½	99⅝
12	Gt. Cons. El. Pow. of Jap. 6½s, 1950	96¾	96¾	96½	96½
20	Great Nor. 7s, 1936	113	113½	113	113⅛
5	Great Nor. 4½s, ser. D, 1976	98¾	98¾	98¾	98¾
1	Great Nor. 4½s, ser. E, 1977	98	98	98	98
12	Gulf States Steel 5½s, 1952	99	100	99	100
10	Hackensack Water 4s, 1952	91½	91½	91½	91½
7	Hoe, R. & Co. 6½s, 1934	92	92	92	92
10	Holland-Amer. Line 6s, 1947	100⅞	101½	100⅞	101½
11	Hudson Coal Co. 5s, 1962	91¾	91¾	91¼	91¼
8	H. & M. 1st & ref. 5s, A, 1957	99¾	100¼	99¾	100¼
18	H. & M. adj. inc. 5s, 1957	92	92	91½	91½
3	Humble Oil 5½s, 1932	101¾	102	101¾	102
12	Ill. Bell Tel. 5s, 1956	104¾	104⅞	104⅝	104⅝
41	Ill. Cent. 4¾s, 1966	100½	100½	100¼	100¼
1	Ill. C. col. tr. g. 4s, 1952	93	93	93	93
12	Ill. C. col. tr. g. 4s, 1953	91⅛	91⅛	91	91
2	Ill. Cent. Western 4s, 1951	92⅝	92⅝	92⅝	92⅝
1	I. C. Chi. St. L. & N. O. 5s, 1963	105	105	105	105
8	I. C. Chi., St. L. & N. O. 4½s, 1963	99	99	98½	98½
8	Ilseder Steel 7s, 1946	101½	101½	101½	101½
7	Indiana Limestone 6s, 1941	97¼	97¼	97¼	97¼
1	Indiana Natural Gas 5s, 1936	100⅛	100⅛	100⅛	100⅛
8	Indiana Steel 1st gtd. 5s, 1952	104¾	104¾	104¾	104¾
19	Interb. R. T. ref. 5s, 1966	80¼	80½	80¼	80½
62	Interb. R. T. ref. 5s, 1966, sta.	80¾	80¾	79¾	80¾
27	Interb. R. T. 7s, 1932	100½	100½	100⅛	100½
25	Interb. R. T. 6s, 1932	81	81	80½	80½
2	Internat'l Agri. 5s, 1932	92½	92½	92½	92½
42	Internat'l Cement 5s, 1948	99	99	98¾	98¾
7	Interl. & Gt. N. 1st 6s, 1952	106¾	106¾	106½	106¾
34	Internatl. Mer. Mar. sf. 6s, 1941	105⅛	105⅛	105	105
28	Internatl. Paper 5s, 1947	100¼	100¼	99⅝	99⅝
16	Internatl. Paper ref. 6s, 1955	102⅝	103⅛	102⅝	103
4	Inter. Rwys. of Cen. Am. 5s, 1972	86⅛	86¾	86⅛	86¾
4	Inter. Match 5s, 1947	98½	98¾	98½	98¾
4	Inter. Rwy. of Cen. Am. 6½s, 1947	98⅛	98¾	98⅛	98¾
30	Internat. Tel. & Tel. 4½s, 1952	95⅜	95½	94⅞	95
5	Italian-Credit 7s, A, 1937	97¾	97¾	97¾	97¾
15	Italian-Credit 7s, B, 1947	97¾	97¾	97¼	97¼
12	Italian Public Utility 7s, 1952	98	98	97⅞	97⅞
2	Kanawha & Mich. 4s, 1990	88½	88½	88½	88½
24	Kan. C. S. ref. & imp. 5s, 1950	100½	100½	100	100
12	Kan. C. Term. 1st 4s, 1960	91¾	92	91¾	92
18	Kansas Gas 6s, 1952	106	106⅛	106	106
8	Lackawanna Steel 5s, 1950	102¼	102¼	102¼	102¼
4	Laclede Gas 1st 5s, 1934	102¼	102¼	102¼	102¼
6	Laclede Gas 5½s, 1953	104¾	105	104¾	105
5	Lake S. & M. S. deb. 4s, 1928	99¾	99¾	99¾	99¾
7	Lake S. & M. S. 4s, 1931	97⅞	97⅞	97¾	97¾
10	Lake S. & M. S. 3½s, 1997	84¾	84¾	84¾	84¾
11	Lehigh Valley gen. 4s, 2003	90½	90½	90⅛	90⅛
3	Lehigh Valley Coal 1st 5s, 1933	101¼	101¼	101¼	101¼
2	Lehigh Valley Coal 5s, 1964	97¼	97¼	97¼	97¼
11	Liquid Carbonic 6s, 1941	126½	126½	126½	126½
11	Long Island gen. 4s, 1938	94¼	94¼	94	94
1	Long Island unified 4s, 1949	91⅞	91⅞	91⅞	91⅞
1	Long Island Nor. S. 5s, 1932	100½	100½	100½	100½
14	Lorillard Co. 5s, 1951	91¾	92	91⅝	92
10	Lorillard Co. 5½s, 1937	93⅛	93⅛	93	93
5	Loew's Inc. 6s, 1941	109½	109¾	109½	109½
1	Loew's Inc. 6s, 1941, x-war	100⅛	100¼	100	100¼
1	L. & N. 4s, 1940	95	95	95	95
1	L. & N. 7s, 1930	103¼	103¼	103¼	103¼
2	Low. Aus. Hydroel. Pow. 6½s, 1944	90½	90½	90½	90½
8	McCrory Stores 5½s, 1941	100⅜	100⅜	99⅞	100
6	Manati Sugar 7½s, 1942	107½	107½	106¾	106¾
6	Man. Ry. 1st 4s, 1990	71¼	71¼	71	71
2	Manila S. L. 1st s. f. 4s, 1939	76	76	76	76
1	Meridionale El. 7s, 1957	99¾	99¾	99¾	99¾
1	Miag Mills Mach. 7s, 1956	103	103	103	103
2	Miag Milling Mach 7s, 1956, ex war	93	93	93	93
1	Mid-Cont. Petrol. 6½s, 1940	105⅝	105⅝	105⅝	105⅝
27	Midvale Steel 5s, 1936	100⅛	100¼	99⅞	99⅞
3	Milwaukee El. 5s, 1961	101½	101½	101½	101½
7	M. St. P. & S. S. M. cons. 5s, 1938, gtd.	99⅛	99⅛	99⅛	99⅛
3	M. St. P. & S. S. M. 5½s, 1949	93½	93½	93½	93½
5	M. St. P. & S. S. M. 6½s, 1931	101	101	101	101
2	Minn. & St. L. 1st cons. 5s, 1934	54⅛	54⅛	54⅛	54⅛
1	Mississippi Central 5s, 1949	99¼	99¼	99¼	99¼
1	M. K. & T. 4½s, 1978	96¾	96¾	96¾	96¾
4	M. K. & T. pr. ln. 4s B, 1962	89½	89½	88¼	88¼
1	M. K. & T. pr. ln. 5s A, 1962	101⅜	101⅜	101⅜	101⅜
22	M. K. & T. 5% cu. ad. 5s A, 1967	104¼	104¼	104⅛	104⅛
28	Mo. Pac. 5s, ser. F, 1977	100	100¼	100	100¼
42	Mo. Pac. gen. 4s, 1975	79¾	79¾	79	79¼
26	Mo. Pac. 1st & ref. 5s A, 1965	102½	102½	102¼	102¼
7	Mobile & Ohio 4½s, 1977	98	98	98	98
22	Montecatini Mining 7s, 1937	114¼	115	114¼	114¾
3	Montecatini Min. 7s, 1937, ex war	96½	96½	96½	96½
1	Montana Power 5s, 1962	101⅛	101⅛	101⅛	101⅛
51	Morris & Co. 1st 4½s, 1939	87½	87½	87	87
6	Morris & Essex 3½s, 2000	81½	81½	81½	81½
11	Mortgage Bank of Chile 6½s, 1957	98	98	97½	98
7	Mortgage Bank of Chile 6¾s, 1961	99½	99½	99½	99½
13	Mortgage Bank of Colombia 6½s, 1947	91¾	92	91¾	92
3	Mortgage Bank of Colombia 7s, 1946	95	95	95	95
1	Mortgage Bank of Colombia 7s, 1947	94¾	94¾	94¾	94¾
60	Murray Body 6½s, 1934	98¾	99	98	98
1	Nash. C. & St. L. 4s, 1978	94½	94½	94½	94½
3	Nassau Elec. 4s, 1951	60½	60½	60½	60½
34	Nat. Dairy Prod. 5¼s, 1948	98¼	98⅜	98	98¼
8	Nat. Radiator 6½s, 1947	89⅞	89⅞	89½	89½
8	New England T. & T. 5s, 1952	108⅛	108½	108⅛	108½
6	New England T. & T. 4½s, 1961	101¼	101¼	101¼	101¼
1	N. Orleans Pub. Serv. A 5s, 1952	98½	98½	98½	98½
19	N. Orleans Term. 4s, 1953	92½	92½	92½	92½
1	N. O., T. & M. 1st 5s, ser. B, 1954	100	100	100	100
10	N. O., T. & M. 4½s, 1956	97⅜	97⅜	97¼	97¼
17	N. Y. C. & H. R. 1st 3½s, 1997	85	85	84¾	84¾
9	N. Y. Central cons. 4s, 1998	94¾	94¾	94¾	94¾
13	N. Y. Cent. 5s, 2013	108¼	108¼	108	108
1	N. Y. C. cvt. deb. 6s, 1935	107½	107½	107½	107½
4	N. Y., Chi. & St. L. 6s, 1931	102½	102⅝	102½	102⅝
1	N. Y., Chi. & St. L. 5½s, A, 1974	106¾	106¾	106¾	106¾
18	N. Y., Chi. & St. L. 5½s, B, 1975	106¼	106½	106¼	106⅜
2	N. Y., Chi. & St. L. deb. 4s, 1931	97¼	97¼	97¼	97¼
2	N. Y. Conn. Ry. 4½s, 1953	100	100	100	100
13	N. Y. Ed. 6½s, 1941	114⅝	114⅝	114⅝	114⅝
10	N. Y. G. E. L. H. & P. 4s, 1949	95⅝	95¾	95½	95¾
1	N. Y., N. H. & H. 4s, 1947	85½	85½	85½	85½
4	N. Y., N. H. & H. 3½s, 1954	77¼	77¼	77¼	77¼
25	N. Y., N. H. & H. 4½s, 1967	91¼	91¼	91	91
28	N. Y., N. H. & H. cvt. 6s, 1948	116½	116½	115¾	116¾
7	N. Y., N. H. & H. col. 6s, 1940	105¾	105¾	105¾	105¾
1	N. Y. Rwys. prior l. 6s, 1965	89½	89½	89½	89½
29	N. Y. State Rys. cons. 4½s, 1962	55	55¾	52¼	52¼
3	N. Y. State Rys. 6½s, 1962	69⅛	69⅛	69	69
3	New York Trap Rock 6s, 1946	106	106	102¾	102¾
4	N. Y., Susq. & W. gen. M. 5s, 1940	73½	73½	73½	73½
14	N. Y. Tel. ref. 6s, 1941	107¼	107½	107⅛	107⅛
3	N. Y. Tel. deb. 6s, 1949	110⅝	110⅝	110⅝	110⅝
5	N. Y. T. 1st & g. 4½s, 1939	101⅛	101⅛	101⅛	101⅛
6	N. Y., Wes. & Bos. 4½s, 946	86	86	86	86
9	Niagara Falls Power 5s, 1932	104⅜	104½	104¼	104¼
16	Niagara, Lock. & Ont. Pow. 5s, 1955	102⅞	102⅞	102⅝	102⅝
5	Nord. Rwy. of France 6½s, 1950	101⅞	102	101⅞	102
1	Nor. & Sou. ref. 5s, 1961	93½	93½	93½	93½
1	Nor & W. 1st cons. 4s, 1996	94	94	93¾	93¾
3	Norwegian El. 5½s, 1957	92½	92½	92¼	92½
5	North Amer. Cement 6½s, 1940	88	88	88	88
18	North Amer. Edison 5s, 1957	101¾	102	101⅝	102
1	Nor. Pacific gen. 3s, 2047	69¼	69¼	69¼	69¼
3	N. Pac. pr. ln. 4s, 1997	93¾	93¾	93¾	93¾
7	N. Pac. ref. & imp. 6s, 2047	115½	115½	115⅜	115⅜
2	Nor. States Power 6s, 1941	105⅝	105⅝	105¼	105¼
2	Ohio Pub. Serv. 7½s, 1946	116¼	116¼	116¼	116¼
3	Ohio River Edison 6s, 1948	105	105	104⅝	104⅝
10	Old Ben Coal Corp. 6s 1944	95½	95½	95	95
9	Oregon Ry. & Nav. 4s 1946	93⅜	93⅜	93⅜	93⅜
22	Oregon-Wash. 1st ref. 4s 1961	90½	90½	90¼	90½
1	Oriental Dev. 6s 1953	100⅜	100⅜	100⅜	100⅜
3	Otis Steel 6s 1941	100	100	100	100
2	Pacific Coast Co. 1st 5s 1946	83¼	83¼	83¼	83¼
22	Pacific Gas & Elec. 5s 1942	101¼	101¼	101¼	101¼
1	Pacific Tel. & Tel. 5s 1937	103½	103½	103½	103½
1	Pacific Tel. & Tel. ref. 5s 1952	105⅛	105⅛	105⅛	105⅛
28	Phillips Petroleum 5¼s 1939	93	93	92⅞	92⅞
6	Pan-Am. P. & T. 6s 1940	97¼	97¼	97¼	97¼
2	Pan-Am. P. & T. 6s 1934	103	103	103	103
6	Paramount B'way Corp. 5½s 1951	102⅞	102⅞	102⅞	102⅞
18	Paramount-Famous-Lasky 6s 1947	100¾	100⅞	100½	100¾
37	Paris-Lyons Med. Ry. 6s 1958	99⅜	99⅜	99¼	99¼
3	Paris-Lyons Med. Ry. 7s 1958	104¾	104¾	104¾	104¾
21	Paris-Orleans Ry. 7s 1954	103¼	103¼	103¼	103¼
8	Paris-Orleans Ry. 5½s 1968	95⅝	95⅝	95½	95½
27	Park Lexington 6½s 1953	101¼	101¼	101	101
45	Pathe Exchange 7s 1937	70⅛	70⅛	69⅛	69⅛
15	Pa. Dixie Cement 6s 1941	100¼	100¾	100	100
15	Pa. Ohio & Det. R. R. 4½s 1977	98¾	98¾	98¾	98¾
1	Penn. Co. 3½s Series B 1941	89	89	89	89
18	Penn. R. R. 4½s Series A 1965	101¼	101¼	101¼	101¼
1	Penn. R. R. g. 5s Series B 1968	109⅛	109⅛	109⅛	109⅛
5	Penn. R. R. 5s 1964	103½	104	103½	104
12	Penn. R. R. 6½s 1936	110⅝	111	110¼	110¼
13	Penn. R. R. 7s 1930	103⅜	103¾	103½	103¾
1	Pere Marquette 1st 4s 1956	90½	90½	90½	90½
10	Pere Marquette 1st 5s 1956	104⅞	104⅞	104⅞	104⅞
5	Philadelphia Co. 1st ref. 6s 1944	103½	103½	103¼	103¼
36	Philadelphia Co. 5s 1967	99⅛	99⅜	99⅛	99¼
51	Phila. Elec. Co. 4½s 1967	100½	100½	100	100
2	Phil. & Reading C. & I. 5s 1973	96	96	96	96
3	Philippine Rys. 4s 1937	42	42	42	42
1	Pierce Arrow 8s 1943	95¾	95¾	95¾	95¾
1	Pillsbury Flour 6s 1943	105⅝	105⅝	105⅝	105⅝
5	Pirelli Co. 7s 1952	110¼	110¼	110	110
3	P. C. C. & St. L. Series A 5s 1970	109⅛	109⅛	109⅛	109⅛
24	P. C. C. & St. L. Series B 5s 1975	109½	109½	109⅜	109½
1	Poco Colliers 5s 1957	96¼	96¼	96¼	96¼
10	Porto Rican Am. Tob. 6s 1942	100	100	100	100
24	Pub. Ser. El. & Gas 5s 1965	104	104	104	104
5	Punta Alegre Sugar 7s 1937	105⅞	105⅞	105⅞	105⅞
6	Pure Oil 5½s, 1937	99⅝	99¾	99½	99¾
4	Reading, 4½s, 1997	100⅝	101	100⅝	101
25	Remington Arms 6s, 1937	100¾	100¾	100¾	100¾
36	Remington Rand 5½s, 1947	96	96	95½	95½
5	Rep. Iron & Steel 5s, 1940	104¼	104¼	104¼	104¼
2	Rep. Iron & Steel 5½s, 1953	103½	103½	103½	103½
11	Rheinelbe Union 7s, 1946, ex war	99½	99⅝	99½	99⅝
2	Rhine-Main-Danube 7s, 1950	102¾	102¾	102¾	102¾
2	Rhine Westphalia El. 7s, 1950	101¼	101¼	101¼	101¼
33	Rhine Westphalia Elec. 6s, 1952	93¼	93¾	93¼	93½
5	Rio Grd. West. 1st 4s, 1939	92⅛	92⅛	92⅛	92⅛
10	Rio Grd. West. col. tr. 4s, 1949	87½	87½	87½	87½
2	Rochester Gas 5½s, 1946	107¼	107¼	107¼	107¼
10	R. I. Ark., L. 4½s, 1934	97½	97½	97½	97½
1	San Ant. Pub. Serv. 6s, 1952	108¼	108¼	108¼	108¼
12	Saxon Pub. Wks. 7s, 1945	101⅝	102	101½	101½
8	Saxon Pub. Wks. 6½s, 1951	96½	96½	96¼	96¼
10	S. A. L. Ry. g. 4s, 1950, sta.	79¼	79¼	79¼	79¼
6	S. A. L. Ry. ref. g. 4s, 1959	62¾	62¾	62¾	62¾
18	S. A. L. Ry. adj. 5s, 1949	53⅞	54¼	53⅞	54
26	S. A. L. Ry. 6s, 1945	86	86	86	86
7	Seaboard-All Florida 6s, 1935, A	79½	79½	79	79
14	Shinyetsu El. 6½s, 1952	94	94¼	94	94¼
7	Shell Union Oil 5s, 1947	98⅝	98⅝	98	98

BOND SALES ON NEW YORK EXCHANGE

Sale	Issue	Open	High	Low	Last
1	Schulco Co. 6½s, 1946	103⅛	103⅛	103⅛	103⅛
1	Schulco Co. 6½s, 1946, B	103¼	103¼	103¼	103¼
56	Siemens & Halske 6½s, 1951 Ct.	106	106½	105⅞	106½
8	Silesian Elec. 6½s, 1946	94¾	94¾	94¾	94¾
11	Silesian Am. 7s, 1941	100½	100½	100	100
9	Sinclair Crude Oil 5½s, 1938	98½	98½	98¼	98½
9	Sinclair Pipe Line 5s, 1942	95	95	94½	94½
5	Sinclair Oil 7s, 1937	102	102	101½	101½
8	Sinclair Oil 6½s, 1938	100⅛	100⅛	100⅛	100⅛
3	Sinclair Oil 6s, ser. D, 1930	98⅝	98⅝	98½	98½
1	Skelly Oil 5½s, 1939	94	94	94	94
5	Sou. Pacific ref. 4s, 1955	95	95	95	95
1	Sou. Pacific col. 4s, 1949	91¼	91¼	91¼	91¼
87	Sou. Pacific 4s, 1929	99¼	99¼	99	99⅛
20	Sou. Pacific 4½s, 1968	98¼	98⅜	97	97
1	Sou. Pacific conv. 5s, 1934	102	102	102	102
2	Sou. Pacific, Frisco Term. 4s, 1950	93¼	93¼	93¼	93¼
26	Sou. Ry. gen. 4s, ser. A, 1956	90⅛	90⅛	90⅛	90⅛
3	Sou. Ry. 5s, 1994	112½	112½	112½	112½
1	Sou. Ry. 6s, 1956	117½	117½	117½	117½
1	Sou. Ry. gen. 6½s, 1956	124½	124½	124½	124½
1	St. Joe Ry., Lt., H. & P. 5s, 1937	98⅛	98⅛	98⅛	98⅛
3	St. L., Iron Mt. & S. 4s, 1929	98¾	98¾	98¾	98¾
14	St. L., Iron Mt. & S. gen. 5s, 1931	100⅜	100⅜	100	100
62	St. L., I. M., & S. R. G. 4s, 1933	95¼	95¼	95	95
5	St. L., Peoria & N. W. 5s, 1948	109	109	109	109
28	St. L. & S.F.R. pr. ln., ser. A, 4s, 1950	89½	89½	88½	88⅞
3	St. L. & S.F.R. pr. ln., ser. B, 5s, 1950	102	102	101¾	101¾
268	St. L. & S.F.R.R. 4½s, 1978	92⅛	92¼	91⅞	91¾
72	St. L. & S.F.R. adj., ser. A, 6s, 1955	101⅜	101⅜	101¼	101⅜
2	St. L. & S.F. Ry. inc., ser. A, 6s, 1960	101⅜	101⅜	101⅜	101⅜
6	St. L. & S. F. Ry. 5½s, ser. D, 1942	102⅜	102½	102⅜	102⅜
8	St. L. & S. W. cons. 4s, 1932	97¼	97½	97¼	97¼
2	Sou. Bell Tel. 5s, 1941	104½	104½	104½	104½
20	Sou. Bell Tel. 5s, 1954	104½	104½	104¼	104¼
12	Standard Oil of N. J. 5s, 1946	103⅛	103⅛	103⅛	103⅛
21	Standard Oil of N. Y. 4½s, 1951	97⅜	97¾	97⅛	97⅛
3	Stevens Hotel Co. 6s, 1945	100	100¼	100	100¼
8	Tenn. Copper 6s, 1941	112	112	111¾	111¾
3	Tenn. Elec. Power 6s, 1947	107	107	107	107
2	Term. Ry. A. of St. L. 4s, 1953	91	91	91	91
7	Texarkana Ry. 5½s, 1950	106½	106½	106	106
3	Texas & Pacific 1st 5s, 2000	109½	109½	109½	109½
18	Texas & Pacific 5s B, 1977	101⅞	101⅞	101¾	101⅞
8	Third Ave. ref. 4s, 1960	71⅜	71⅜	71	71⅜
167	Third Ave. adj. 5s, 1960	66½	66⅞	66⅛	66⅞
2	Trumbull Steel 6s, 1940	101⅞	101⅞	101⅞	101⅞
4	Tyrol Hydroelec. Pow. 7½s, 1955	101	101⅛	101	101⅛
44	Toho Elec. Pow. 7s, 1955	99¾	100	99⅝	99⅞
15	Toho Elec. Pow. 6s, 1929	99	99	98¾	99
5	Tokyo Elec. Light 6s, 1928	100	100	100	100
18	Ujigawa Elec. 7s, 1945	99¾	100	99¾	100
8	Union Elev. of Chi. 5s, 1945	92⅞	92⅞	92⅞	92⅞
19	Union Drug of Del. 5s, 1953	97⅞	97⅞	97½	97¾
18	Union Pac. 1st g. 4s, 1947	95½	95½	95¼	95½
1	Union Pac 1st & ref. 4s, 2008	93⅛	93⅛	93⅛	93⅛
5	Union Pac. 5s, 2008	111	111	111	111
67	Union Pac. 4½s, 1967	99½	99⅝	99⅛	99½
4	United Biscuit Co. 6s, 1942	101½	101½	101½	101½
20	United Steel of Burbach 7s, 1951	103⅞	104	103⅞	104
11	United Steel Corp. 6½s A, 1951	94½	94¾	94½	94½
42	U. S. Rubber 5s, 1947	91	91	90⅜	90⅜
10	U. S. Rubber 7½s, 1930	102¼	102¼	102⅛	102⅛
24	U. S. Steel 5s, 1963	108¼	108¼	108¼	108¼
4	U. S. S. Co. of Copen. 6s, 1937	99⅜	99⅜	99	99
5	Utah Lt. & Trac. 5s, 1944	97½	97½	97½	97½
5	Utah Pow. & Lt. 5s, 1944	100½	100½	100¼	100¼
1	Va. Ry. 1st 5s 1962	106⅜	106⅜	106⅜	106⅜
4	Vertienties 7s 1942	100¼	100¾	100¼	100¾
1	Wabash B 5s 1976	101⅜	101⅜	101⅜	101⅜
4	Wabash 5½s 1975	104	104	104	104
42	Wabash 4½s 1978	92	92	91⅞	92
3	Warner Sugar ref. 7s 1939	92⅛	92⅜	92⅛	92⅜
1	Western Electric 5s 1944	104⅛	104⅛	104⅛	104⅛
14	Western Maryland 4s 1952	82¾	82¾	82¾	82¾
13	Western Maryland 5½s 1977	99¾	99¾	99¼	99½
2	West. Penn. Power 5s Series A 1946	103¼	103½	103¼	103½
3	West. Penn. Power 5½s 1953	105¾	105¾	105¾	105¾
2	West Shore 4s, 1961	91¼	91¼	91¼	91¼
5	West Va. Coal & Coke 6s 1950	50	50	50	50
1	West. N. Y. & Pa. 1st 5s 1937	101⅛	101⅛	101⅛	101⅛
24	Western Union 4½s 1950	99⅞	99⅞	99⅞	99⅞
11	Western Union 6½s 1936	110⅝	110⅝	110¼	110¼
29	Western Union 5s 1951	103¼	103¼	103⅛	103⅛
12	Westinghouse 5s 1946	103⅞	103⅞	103¼	103¼
2	Wheeling Steel Corp. 5½s 1948	101¾	101¾	101¾	101¾
13	White Eagle Oil 5½s 1937	97¼	97¼	97¼	97¼
19	Wickwire Spencer Steel cv. 7s 1935	30¼	30½	30⅛	30½
10	Wilkes-Barre & East. 1st 5s 1942	73½	73½	73⅛	73⅛
1	Willys-Overland 6½s 1933	103½	103½	103½	103½
46	Wilson & Co 1st 6s 1941	103⅛	103⅛	102¾	103⅛
1	Winchester Arms 7½s 1941	107	107	107	107
78	Youngstown Sheet & Tube 5s 1978	100½	100¾	100¼	100½

Total sales of bonds—Today, $12,237,000; Saturday, $5,531,000; week ago, $12,805,000; year ago, $11,031,000.

FOREIGN EXCHANGE.

New York, June 4 (A.P.).—Foreign exchanges easy; quotations (in cents):
Great Britain—Demand, 487 15-16; cables, 488 5-16; 60-day bills on banks, 484 7-16.
France—Demand, 3.93; cables, 3.93¼.
Italy—Demand, 5.26 11-16; cables, 5.27.
Belgium—Demand, 13.95.
Germany—Demand, 23.91.
Holland—Demand, 40.34.
Norway—Demand, 26.79.
Sweden—Demand, 26.82.
Denmark—Demand, 26.83½.
Switzerland—Demand, 19.27½.
Spain—Demand, 16.69½.
Greece—Demand, 1.30½.
Poland—Demand, 11.25.
Czechoslovakia—Demand, 2.96¼.
Jugoslavia—Demand, 1.76.
Austria—Demand, 14.08.
Roumania—Demand, 62¼.
Argentina—Demand, 42.70.
Brazil—Demand, 12.02.
Tokyo—Demand, 46.90.
Shanghai—Demand, 66.37½.
Montreal—Demand, 99.78⅛.

PHILADELPHIA MARKETS.

Philadelphia, June 4 (A.P.).—BUTTER—Top grades, 45½@48½; 92 score, 44½; 91 score, 44; 90 score, 43½; 89 score, 42½; 88 score, 41½; 87 score, 41; 86 score, 40.

EGGS—Firsts, in new cases, 29½; firsts in old cases, 28½; seconds, 27.

CHEESE—New York flats, 25@25¾; single daisies, fresh, 25½.

LIVE POULTRY—Fowls, not Leghorns, 28@29; Leghorns, fowls, 24@25; broilers, Plymouth Rocks, as to size, 40@47; Rhode Island Reds, as to size, 35@40; Leghorns, broilers, 1¾ to 2 pounds or over, 32@33; 1½ pounds, 26@28; 1 pound, 25; old roosters, 18; ducks, White Pekings, 22@25; mixed colors, 18@20; turkeys, 25@26.

DRESSED POULTRY—Fowls, fresh killed, in boxes, 4 to 4½ pounds, 32@33; 6 pounds or over, 30@32; 3 to 3½ pounds, 28@29; 2½ pounds, 26@27; 2 pounds or under, 23@25; in barrels, 5 to 5½ pounds, 29@30; 8 pounds or over, 27@28; 4 to 4½ pounds, 26@28; 3 to 3½ pounds, 21@23; old roosters, dry picked, 5 pounds or over, 21@22; under 5 pounds, 18@20.

BALTIMORE MARKETS.

Baltimore, June 4 (A.P.).—WHEAT—Close, No. 2 red, spot, 1.71 nominal; do., garlicky, domestic, 1.71 nominal.

APPLES—Barrels, Pennsylvania U. S. 1's, 2½ inches up, Starks, 9.00@9.50; Virginia U. S. 1's, 2½ inches up, Ben Davis, 5.50@6.00; bushel baskets, Virginia U. S. 2½ inches up, Winesaps, 3.00@3.25.

POULTRY—Old chickens, heavy, 25@26; do., 4-4½ pounds, 25@26; do., 3-3½ pounds, 25@26; Leghorns and other light stock, 20@23; old roosters, 14@18; young chickens, springers, colored, as to size, 35@48; springers, Leghorns, as to size, 28@36; ducks, white Pekins, young, 4 pounds and over, 28@30.

EGGS—Steady.

BUTTER—Creamery prints, 46@48.

UNLISTED STOCKS & BONDS
BOUGHT AND SOLD
RIEMER & CO., 613 15th St. Main 332

Loans to Salaried People
"Character Plus Earning Ability Our Basis of Credit"
REASONABLE RATES
EASY PAYMENTS
WASHINGTON WIMSETT COMPANY
903 N. Y. Ave., 2d Floor.

BUCK and COMPANY
BROKERS
Established 1910
STOCKS
BONDS
GRAIN
COTTON
Write or call for weekly market letter. No Obligations.
BUCK and COMPANY
Evans Bldg
1420 New York Ave.
Franklin 7300 Franklin 7300

Workmen's Compensation Insurance
YOU are vitally interested in WORKMEN'S COMPENSATION LAW
WHY?
FIRST—You MUST provide Compensation Insurance for all of your employes on or before July 1, 1928.
SECOND—Failure to do so may mean the payment of $1,000.00 fine, imprisonment—or both.
THIRD—Because no employer in the District of Columbia is exempt from this provision, except as regards domestic servants and agricultural employes.
We are ready to provide that protection for you NOW. We will handle the detail involved and provide you with the insurance required by the ACT.
WRITE, PHONE OR CALL
EQUITABLE INSURANCE AGENCY
Munsey Building, Washington, D. C. Main 8080

Funds to Lend
Large and Small Amounts on Residences
Business Property
Apartment Houses
For 3 or 5 Years
Without Curtailment
5½ and 6%
Wm. H. Saunders Co., Inc.
Loan Correspondent
Provident Mutual Life Insurance Co.
1433 K Street Main 1016

We Are Quoting Rates
ON
WORKMEN'S COMPENSATION
We Adjust All Claims In Our Own Offices
ARE your claims handled to your entire satisfaction? Can some out-of-town adjuster, or persons unknown to you, give you prompt and satisfactory attention and responsible service? Does it take longer than you believe it should?
ELIMINATE THESE DELAYS AND WORRIES
Consult this firm of insurance experts who are in direct contact with you. We personally handle and adjust all claims in our own offices in the Colorado Building.
AVOID THE PENALTIES
The new Workmen's Compensation Law affects all employers in the District. If you fail to comply with this law by July 1, 1928, you are subject to severe penalties.
FOR IMMEDIATE ACTION
Consult
RALPH W. LEE & CO.
Insurance Exclusively
508 Colorado Bldg. Main 2049
RALPH W. LEE LEWIS A. PAYNE

APPLICATIONS INVITED for LOANS on IMPROVED PROPERTY
Located in the District of Columbia and adjacent Suburbs of Montgomery and Prince Georges Counties, Md.
5½%
INTEREST
Apply to
H. L. RUST COMPANY
Loan Correspondent
The PRUDENTIAL INSURANCE COMPANY OF AMERICA
1001 15th Street N.W. Main 8100

Mortgage Money Loaned
At Low Interest Rates
Tyler & Rutherford
Representing Mutual Benefit Life Ins. Co.
1520 K Street Main 475
We Close at 4:30 P. M. until September 4

WE WILL SELL
Subject to Prior Sale.
20 Zero Products, bid.
100 F. H. Smith 7½% pfd., bid.
200 Miller Train Control, 2.00.
100 MacFadden Publications, 6.00.
20 Photomation, 18.50.
500 Imperial Royalties pfd., 1.45.
50 Roxie Theater, Class A, 42.50.
OFFERINGS WANTED
Investment Trusts (all issues).
Washington Auditorium Bonds.
Federal Security & Mortgage.
Wardman Mortgage & Discount.
Great National Insurance.
Bank Stock Corp. of Md.
F. H. Smith pfd.
F. H. Smith Bonds.
Excess Insurance.
National Press Club pfd.
Bank of Brightwood.
Real Estate Mortg. & Guaranty Corp.
Racquet Club Bonds.
City Club Bonds 7s.
Griffith Coal Corporation.
Accurate information and market given on all unlisted securities. If they have a market, we can find it.
CAPITAL CITY CO.
509 Washington Bldg.
Phone Main 8291

RATES FOR
Workmen's Compensation
NOW AVAILABLE
As General Agents of
The Aetna Life Insurance Co.
WE OFFER TO EMPLOYERS
Complete Protection at Minimum Fixed Cost
Relieving You of All Responsibility
Accident Prevention and Claim Service
Promoting Efficiency and Satisfaction
Competent Insurance Counsel
Making Available a Staff of Specialists
A REPRESENTATIVE OF THIS COMPANY WILL CALL UPON REQUEST
H. L. Rust Company
INSURANCE DEPARTMENT
Main 8100 1001 15th Street

REAL ESTATE LOANS
A Specialty of the
Washington Loan and Trust Company
Resources Over $17,000,000.00
F at Ninth St. 17th at G St.

BANK, CREDIT MACHINERY OF COUNTRY DISCUSSED

Manufacture, Farm and Labor Organizations Represented at Meeting Here.

MARKET PRICES FIRM

By F. W. PATTERSON.

More than 100 economists, bankers, manufacturers and representatives of farm and labor organizations, met yesterday under the auspices of the Chamber of Commerce of the United States to consider questions in relation to the country's banking and credit machinery, especially the operation of the Federal Reserve System.

The discussion of the conference centered upon the tentative report of a special committee which for the last year has been making a study of banking and credit problems with the aim of making recommendations looking to possible improvements to meet the changing conditions of all classes of business and industrial activity.

In addition to the main report of the committee, dealing principally with the Federal Reserve System, the conference had before it auxiliary reports on better banking under the Federal Reserve System, rediscount operations of the Federal banks, open market operations of the Reserve banks, guides to reserve credit policy, structure and control of Federal Reserve System, reserve requirements for Reserve and member banks, Federal reserve notes and other currency, and membership of the Reserve System.

The purpose of the conference is to bring to a focus upon these questions the widest and most representative opinion, preliminary to the drafting of the final reports of the committee to be made later in the year.

Those attending the conference are bankers and business men from cities from coast to coast, while local members present yesterday were Frederic A. Delano, E. A. Goldenweiser, director of the division of research and statistics, Federal Reserve Board; Dr. Charles O. Hardy, Institute of Economics; Edward F. McGrady, legislative representative American Federation of Labor; Roy A. Young, governor Federal Reserve Board, and Edmund V. Platt, Federal Reserve Board; Joshua Evans, jr., vice president District National Bank, and William W. Hoxton, chairman of the Federal Reserve Bank of Richmond.

Bank Shares Change Hands.

Yesterday's session of the Washington Stock Exchange was marked by the number of bank issues in which trading took place, although except in the case of Riggs National and Federal-American National, which sold in greater volume than usual, the turnover was light.

Riggs National, which recently soared to a new high of 535, started and finished at this level with 5 lots changing hands; Federal-American National sold to the extent of 50 shares in two lots unchanged at 338; American Security & Trust Co. sold in an odd lot at 450, as did District National Bank in moving at 245; Merchants Bank & Trust Co. advanced a point to 153, while Continental Trust Co. sold in a 5-share lot at 135. This is the first transaction in the latter stock since late in 1927 when the price went as high as 150 under a buying by groups seeking control of the institution, the groups failing and the control remaining in the hands of the present management.

Norfolk & Washington Steamboat led the utility list and under sales of 63 shares advanced 2 points to 306. Washington Railway & Electric preferred advanced to 100¾, while Potomac Electric Power 5½ per cent preferred sold firm at 107½. Stocks on the miscellaneous listing which came out were Columbia Sand & Gravel preferred, selling at 98; Federal-American Co. preferred, which sold at 107½ on sale of a single share; Mergenthaler Linotype at 102½; Sanitary Grocery preferred firm at 117.

Bond sales were recorded in Capital Traction 5s at 103¾; Washington Gas 6s, series A, at 103½, and series B at 105½, while Washington Railway & Electric 4s sold at 93⅝.

Buys Airplane Shares.

An offering of 100,000 voting trust certificates of Aeronautical Industries, Inc., is being made today by W. W. Townsend & Co., Inc., at $20 per share. Each share of stock to be presently issued in voting trust form will carry a detachable warrant entitling the holder to purchase 1 share of treasury stock at $30 per share until May 1, 1933.

Proceeds from the sale of the stock will be invested by a committee in the securities of various corporations en-

CONTINUED ON PAGE 18, COLUMN 1.

First Mortgage Loans
Lowest Rates of Interest and Commission
Prompt Action
Thos. J. Fisher & Company, Inc.
738 15th Street

Offices for Rent
COLORADO BUILDING
14th and G Sts. N.W.
An opportunity is now offered to located in this desirable, centrally located building. Several suites and single offices available. Also ground floor space suitable for stock broker.
Apply Manager, Room 624

For Bank Investment to Yield 6%

FOR banks or other investors requiring a high-grade, short-term security, we now have available first mortgage notes secured by completed Washington properties, in maturities from one to three years, to yield 6%.

Each note bears a direct and unequivocal guarantee of principal and interest backed by this Corporation's own capital resources of more than $3,400,000. Descriptions of these notes, and booklet about Guaranty First Mortgage Securities, mailed upon request.

REAL ESTATE MORTGAGE & GUARANTY CORPORATION
Capital Resources $3,400,000
26 JACKSON PLACE

NEW YORK CURB TRANSACTIONS

MONDAY, JUNE 4, 1928.

Sale	Trade	High	Low	Close
300	Acetol Prod. A	25	24⅝	24⅝
200	Adam Millis	28½	28½	28½
100	Aero Supply B	26	26	26
100	Ala. Gt. So. Ry.	171	171	171
100	Ala. Gt. S. Ry. pf.	184	184	184
100	Allied Packers	1⅜	1⅜	1⅜
400	Allison Drug A	17⅝	17⅜	17⅜
1,000	Alpha P. Cement	47	46¼	46½
300	Aluminum Co. Am.	187¾	185	185
400	Am. Arch	53½	50⅛	53½
700	Am. Br. Bov. B	13	12½	12⅝
25	Am. Cigar	151¾	151¾	151¾
400	Am. Colortype	30¾	30½	30½
1,000	Am. Commander	.04	.04	.04
2,000	Am. Con. Oilfields	.01⅛	.01⅛	.01⅛
1,200	Am. Cyan B	48⅜	47⅛	47⅛
2,900	Am. Dept. Stores	24¾	20¼	24
5,900	Am. & F. Pow. w.	18⅞	17¼	17¼
1,000	Am. Gas & El.	172¼	169⅞	169⅞
400	Am. Haw. S. S.	20⅞	20⅞	20⅞
50	Am. Light & Trac.	235	235	235
1,700	Am. Maracaibo	6	5⅝	5⅝
800	Am. Nat. Gas.	21	21	21
25	A. Pub. U. 7% pf.	102	102	102
4,800	Am. Rayon	23⅞	22¼	23
800	Am. Rolling Mills	101¼	99	99
3,600	Am. Solv. & Ch.	27½	26	26
400	A. S. & C. ptc. pf.	36¾	36½	36½
4,500	Am. States Sec. A	12	11⅛	11½
500	Am. States Sec. B	15¾	15½	15½
2,600	Am. States Sec. w.	44⅞	44⅝	44⅝
6,500	Am. Superp. A	43	41¼	41¼
300	Am. Superp. B	44¾	43¼	43½
200	Am. Super. 1st pf.	103¼	103¼	103¼
300	Anchor Post	15	14	14½
400	Anglo Am. Oil	18	17¾	18
4,000	An. A. O. non. vot.	17⅞	17	17½
15,000	Anglo C. C. Nitra.	51	47½	47½
17,000	Arizona Globe	.06	.05	.06
400	Arkansas Nat. Gas	9¾	9¾	9¾
100	Art Metals pf.	31	31	31
800	Assoc. Dye	31¼	31	31¼
2,200	Asso. Gas & El.	48	48	48
400	Atl. Fruit & Sug.	.85	.85	.85
100	Atlantic Lobos	3¼	3¼	3¼
400	Atlas Plywood	90½	90	90
100	Atlas P. Cem. new	43	43	43
600	Auburn Auto	137¼	133	133
200	Axton & Fish. Tob	49½	49½	49½
600	Bahia Corp.	14⅜	14¼	14¼
400	Bahia Corp. pf.	19¾	19½	19⅝
12,500	Bancitaly Corp.	215	211	211⅞
200	Barker Bros.	35¼	35¼	35¼
100	Barnsdall deb. rts.	5¼	5¼	5¼
100	Baumann pr.	101	101	101
400	Bendix A	124¼	123	124¼
100	Bliss Co.	20½	20½	20½
30	Bohack Co.	275	270½	270½
2,600	Bohn Al. & Brass	84	80½	80½
300	Belding Hall	1¾	1¾	1¾
100	Brill A	28	28	28
700	Brillo Mfg.	26½	25	26½
200	Brillo Mfg. A	27¾	27½	27½
600	Bristol Meyers new	72½	70⅞	70⅞
2,100	British Celanese	27⅛	25¾	25¾
2,600	Bklyn. City R. R.	7¼	7⅛	7¼
100	Buckeye Pipe Line	66½	66½	66½
700	B. N. & E. Pow.	44⅞	44⅛	44⅛
600	B. N. & E. Pow. A	41½	40⅝	40⅝
1,500	Burns Bros. rts.	9⅞	8½	8½
1,100	Butler Bros.	27⅞	25½	25½
100	Buzza Clark	17⅝	17⅝	17⅝
200	C. G. S. & B. new	8⅞	8⅞	8⅞
400	Campbell Wyant	47½	46⅛	46⅛
26,500	Can. Marc. Wire	7⅞	7¼	7½
4,600	Carib. Syn. new	23¼	21⅝	22⅜
800	Carnation Milk	58	57	57
1,500	Carnegie Metals	24	22½	22½
300	Case Plow Wksk.	4⅜	4¼	4⅜
10	Casein Co. Am	191	191	191
200	Caterpil. Trac.new	74⅝	74⅝	74⅝
2,900	Cavanagh Dobbs	43½	42½	42½
200	Cavanagh Bob's pf	112	112	112
300	Celanese C. Am. n	84⅜	83⅝	83⅝
100	Celanese pf. w. i.	108¾	108¾	108¾
50	Celotex	62	62	62
50	Celotex pf.	86½	86½	86½
1,200	Cent. Am. Mines	4⅛	4	4⅛
100	Cent. Pub. Serv. A	26½	26½	26½
1,300	Centrifugal Pipe	10¾	10	10
500	Checker Cab new	28	27½	27½
200	Chief Cons.	4⅛	4⅛	4⅛
13,600	Cities Serv. new	71	70¼	70½
200	Cities S. Bkrs. Sh.	35¼	35¼	35¼
200	Cities Serv. pf.	103	103	103
100	Cities S. P. 7% pf.	108½	108½	108½
200	Cities S. P. 6% pf.	101¼	101¼	101¼
700	City Ice & Fuel	54¾	53½	54¾
200	Clark Lighter	32½	32½	32½
700	Club Alum. Uten.	34½	34	34½
100	Cohn, Hall & Marx	32⅞	32⅞	32⅞
18,000	Colombian Synd.	2⅛	1¾	1⅞
21,000	Columbia Graph.	77⅜	71⅛	72
100	Com'with Edison	186½	185	185
200	Com'with Pow. pf.	104	103¾	104
34,000	Comstock Tunnel	.53	.29	.40
1,900	Cons. Cop. Min.	13⅞	13	13
1,200	Cons. D. P. new	50	49	49
1,000	Cons. Film Ind.	16⅞	16¾	16¾
1,600	Cons. Film Ind pf	26¼	25⅝	25⅝
2,500	Cons. Ldy. Corp.	17¾	16½	16½
300	Cons. Ret. Stores	32⅛	32	32
1,100	Cont. Oil v. t. c.	17¾	17⅝	17⅝
100	Copeland Prod. A	15⅛	15⅛	15⅛
3,000	Cortez Silver	.28	.27	.28
600	Courtaulds, Ltd.	24⅛	24	24
7,300	Creole Synd.	15	14½	14¾
300	Cresson Gold	1⅛	1⅛	1⅛
50	Crocker & Wheeler	68	68	68
300	Crowley Milner	49¼	49¼	49¼
6,600	Crown Central	3¼	2¾	2⅞
100	Crown W'mte v.t.c.	25	25	25
100	Curtis P. 7% pf.	117⅞	117⅞	117⅞
600	Curtis A. E.	32⅞	32	32½
900	Darby Pet.	27	26	26
500	Davega Inc.	36¾	35¾	36¼
100	Davenport Hosiery	17	17	17
100	Deere & Co.	400	381	381
6,000	De Forest v. t. c.	13½	12	12¼
5,600	De Forest R. C.O.D	13½	12½	13
100	Detroit Motorbus	15¼	15¼	15¼
1,000	Divide Exten.	.05	.05	.05
500	Distillers Ltd.	17½	17½	17½
3,300	Doehler Die-Cast	44⅜	42¼	42¼
100	Dolores Esperanza	.01¼	.01¼	.01¼
200	Dominion Stores	136⅛	136	136
500	Dubilier Condenser	4⅜	4⅛	4⅛
100	Duke Power	142	142	142
100	Dupont Motors	2⅛	2⅛	2⅛
19,500	Durant Mot.	15½	13⅜	13½
100	Eastern Roll. Mills	29	29	29
2,400	East States Pow. B	26⅛	23	23½
6,000	El. Bond & Share	113¾	108	108
100	El. Bond Share pf	110¼	110¼	110¼
4,000	Electric Invest.	76	70⅜	71
600	El. P. & L. opt. w.	23	23	23
100	El. P. & L. 2d pf.	104⅛	104⅛	104⅛
100	Emp. G. & F.8% pf	113	113	113
300	Emp. G. & F.7% pf	103⅞	103⅞	103⅞
500	Empire Pow.	37½	36½	36½
1,700	Eng. Gold Mines	4¾	4⅛	4⅛
100	Evans Auto Load A	89⅞	89⅞	89⅞
1,300	Evans Auto Load B	90	87½	88¼
1,200	Fageol Mot.	6¼	6⅛	6⅛
1,000	Falcon Lead Min.	.14	.14	.14
300	Fandango Ltd.	7½	7½	7½

Sale	Trade	High	Low	Close
900	Fansteel Prod.	15	13	15
500	Fedder Mfg. A	47⅞	46	46
500	Federal Wat. A	39½	39⅛	39½
300	Federated Metals	17½	17¼	17¼
800	Fiat deb. rts.	6	5⅝	5⅝
300	Fire Assoc. Phila.	76⅛	76	76
400	Firestone T. & R.	175¼	175	175
11,000	Florence Goldfield	.23	.20	.22
300	Florsheim Shoe A	51⅝	51	51
30	Ford Mot. Canada	598	585	585
300	Forhan	28	28	28
300	Foundation Foreign	18¾	18	18
29,000	Fox Theater, A	31	28⅝	29
400	Franklin Mfg. Co.	16⅞	16⅜	16⅞
1,400	Freed Eisemann	6⅜	4⅝	4⅝
200	French Line	68	67½	67½
7,600	Freshman Chas.	9⅜	8	8½
1,600	Fulton Sylphon	38	37½	37½
10	Galena Sig. pf. old	45	45	45
20	Galena Sig. pf. new	35	35	35
300	Gamewell Co. rts.	.50	.50	.50
200	Gen. Am. Inv. Co.n	70¼	69¼	69¼
40,800	Gen. Bak. new	14½	12⅞	13¼
1,800	Gen. Bak. pf.	81⅞	80½	80½
200	Gen. Bronze	50	50	50
1,600	Gen. El. Eng. Rcpts	9¼	8½	8½
11	Gen. El. Germ. war	261	258	258
10,400	Gen. Ice Cream	76⅜	72½	73½
2,600	Gen. Ldy. Mach. n.	33	32½	32¾
100	Gen. Pub. Ser.	27⅜	27⅜	27⅜
100	Georgia Pow. pf.	104¾	104¾	104¾
2,100	Gibson Oil	1⅜	1¼	1⅜
300	Gilbert Co. pf.	46¾	46⅜	46¾
100	Glen Alden Coal	161¼	161¼	161¼
1,200	Gobel Adolf	124¼	119	119
200	Gold Seal Elec. Co.	8½	8½	8½
2,300	Golden Center Min.	12⅞	12⅜	12⅝
100	Gossard Co.	57⅛	57⅛	57⅛
1,000	Grand Stores new	71⅞	69¼	69¼
230	G. Lakes D.& Dock	334¾	330	331
500	Gulf Oil Corp. Pa.	135½	132	132
6,700	Hap. Candy Inc.	7⅛	6¾	6¾
1,100	Hart Parr Co.	61⅞	59½	59½
100	Hazeltine Corp.	15	15	15
300	Hecla Min.	15⅝	15⅝	15⅝
400	Hellman Inc. war.	16	16	16
200	Hires Co.	24⅞	24⅞	24⅞
300	Holland Furnace	42	41	42
400	Hollinger G. Min.	14⅞	13⅞	13⅞
1,100	Houston Gulf Gas	19	17¾	17¾
4,800	Hud. Bay M. & S.	18¼	18	18
2,300	Humble Oil & Ref.	82⅜	80½	80½
200	Huyler S. Del	15½	15½	15½
4,500	Hygrade Food	45	40	40
50	Illinois Pipe Line	228	228	228
100	Imp. Oil Canada	67	67	67
100	Imp. Oil Can. Reg.	67½	67½	67½
100	Imp. Tob. G.B.& I.	27⅜	27⅜	27⅜
100	Indiana Pipe Line	84	84	84
4,200	Indust. Rayon A	23⅝	22½	22½
200	Ins Co. No. Am	97	96⅝	96⅝
2,100	Insurance Sec.	31	30½	30⅞
200	Inter Cigar Mch	93½	92½	93½
400	Intercon. Petrol	1¾	1⅝	1¾
1,500	Internat. Petrol.	41⅞	41	41⅛
200	Inter Shoe	84	84	84
200	Interstate Dpt. n.	50½	49⅞	49⅞
5,000	Inter Util. B	18⅜	16¾	17
3,700	Iron Cap Copper	7¼	6¼	6¾
800	Joske Bros. ctf	42¾	42	42
400	Kemsley Milbourn	19¼	18½	18½
100	Landover Hold stp.	2¼	2¼	2¼
100	Lane Bryant Co.	40½	40½	40½
200	Lefcourt Realty pf.	41½	41	41
1,300	Lefcourt Realty n.	33	31	33
5,300	Lehigh Coal & Nav.	151¾	148	148
2,400	Leh. Pow. Sec. n.	44½	42½	43
200	Leh. V. Coal ctf	31	30¾	30¾
75	Leh. V. Coal Sales	58½	58½	58½
100	Leon Fitz & Mull	38	38	38
200	Leonard Oil	7⅞	7⅞	7⅞
200	Lib. Ow. Sh. Glass	134	133½	134
1,000	Lib. McN. & Lib	12	12	12
300	Lion Oil	31⅝	30¾	30¾
1,000	Lit Bros.	27½	27⅛	27⅛
100	Loew's rts.	20	20	20
1,300	Lone Star Gas	54¾	53⅝	53⅝
3,100	Magdalena Syndic	1½	1⅜	1½
100	Marc. W. London	15½	15½	15½
900	Marion Stm. Shov	91⅞	89⅞	90⅛
200	Marmon Mot. Car	51¼	51	51
75	Maryland Casualty	181¼	181	181
5,600	Mason Val. Mines	1⅝	1⅜	1⅜
17,200	Mavis Bottling Co.	20⅜	19¼	19½
400	May Drug Store	24⅞	24½	24⅞
100	May Hos. Mills pf.	44	44	44
200	Mead J. & Co. n.	64⅞	63	63
25,000	Melville Shoe	193	190¼	190¼
150	Mengel Co.	125	122	122
600	Mercantile Stores	149⅞	144	144
6,900	Mesabi Iron	4	3¼	3¼
200	Met. 5 to 50c St. A	8	7⅞	7⅞
300	M. 5 to 50c St. pf.	80⅝	80½	80½
700	Met. Ch. Stores	62⅞	62½	62¾
5,700	Mexico Oil	.67	.61	.64
100	Middle West Util.	154	154	154
200	M. Honeywell Reg.	37¾	37¾	37¾
3,400	Moh. & Hud. Pow.	45⅜	43	43
500	Moh. & Hud. war	18½	18¼	18¼
2,800	Mohawk Val. new	68	64¼	64¼
300	Monsanto Chem.	60½	59½	60½
700	Motor Prod.	95	90⅛	90⅝
100	Mountain & G. Oil	89	89	89
3,500	Mountain Prod.	24	23¾	24
600	Municipal Service	20¾	20½	20¾
600	Nat. Elec. Pow. A	36¾	36⅜	36⅞
500	Nat. Food Prod. B	13⅞	13½	13½
500	Nat. Fuel & Gas	27¾	27½	27½
500	National Leather	4¾	4¾	4¾
300	N. Mnfrs. & St.	38⅞	38	38
500	Nat. Pub. Serv. A	28¼	27⅝	28¼
400	N. Trade Journal	34⅞	34	34
1,000	Nat. Thea. Supply	13¼	12⅝	12⅝
500	Nat. Trans.	23½	22¾	22⅞
400	Nauheim Pharm.	28½	28½	28½
300	Nehel (Oscar) Co.	25	24⅛	24⅛
100	Neisner Bros.	91¾	91¾	91¾
25	Neisner Bros. pf.	128¾	128¾	128¾
600	Nelson Corp. (H)	32½	32	32
100	Nevada Cal. Elec.	50¾	50¾	50¾
800	Neve. Drug	29½	29⅛	29⅛
900	Neve. Drug A	39⅞	39½	39½
700	New Cornelia Cop.	29¾	29⅛	29⅛
20	New Eng. Pow.	85	85	85
70	N. J. Zinc	225	225	225
10,600	Newmont Mining	185¾	175	178
25	N.Y.T. 6½% pf.	113¾	113¾	113¾
2,100	Nichols & Shep. n.	73	67	71
600	Nich. & Sh. war.	53	48	50½
5,300	Niles Bem. Pond	73	65⅛	65⅛
500	Nipissing Mines	4⅜	4⅛	4¼
800	Noma Elec.	23	22¾	22¾
29,200	Noranda Mines	31½	29	30¾
200	Nor. Am. Cement	10⅞	10⅞	10⅞
200	No. Am. Util. Sec.	9¾	9¼	9¼
100	N. Am. U. S. 1st pf.	95	95	95
200	No. Butte Mining	2⅛	2⅛	2⅛
1,400	No. Cent. Tex.	13¼	12¾	13
2,000	No. Ohio Pow.	30	29½	30
250	No. Pipe Line	120	118½	118½
400	No. States Pow. A	145	144	144
5,800	N. E. Pow.	29	28	28
400	N.W. Eng. new	47	46⅛	46⅛
1,000	Northwest Oil	10	10	10
50	Ohio Bell T. 7% pf.	112	112	112
1,500	Ohio Cop.	.85	.83	.83
1,400	Ohio Oil	64	62⅞	62⅞
200	Palmolive Peet Co.	97	96½	97
200	Pandem Oil	3	3	3
4,700	Pantepec Oil Venez.	12⅞	12⅛	12¾

Sale	Trade	High	Low	Close
200	Parke Davis new	47½	46	46
3,000	Parmac Porcupine	.36	.35	.36
300	Pender Groc. A	55	54¼	54¼
100	Pender Groc. B	50	50	50
280	Penney A pf.	103¾	103⅝	103¾
100	Penn. Gas & El. A.	24¼	24¼	24¼
200	Penn. Mex. Fuel	48	48	48
400	Penn. Ohio Ed. new	42½	41⅛	41½
500	Penn. O. Ed. war	21⅝	21½	21⅝
40	Penn. O. Ed. pr.pf.	106¾	106¾	106¾
30	Penn. O. E. 6% pf.	100⅛	100⅛	100⅛
100	Penn. Ohio Sec.	17	17	17
200	Penn. Wat. & Pow.	86½	86	86
300	Peoples Dr. Stores	62⅞	61⅝	61⅝
150	Perfection Stove	119	119	119
275	Phelps Dodge	137¾	134	134
500	Philip Morris	5¾	5¾	5¾
200	Pick Barth v.t.c.	10	10	10
600	Pick Barth Co. pf.	21⅛	21	21
400	Pie Bakery A	34⅛	33	33
200	Pierce Governor	33½	33	33
1,200	Pigg. Wigg. Cor.	29½	28¼	28¼
500	Pines Wint. Front	116	110½	110½
250	Pitts. L. Erie Ry.	161	160	160
10	Pitts. Pl. Glass	223	223	223
300	Potrero Sugar	5¾	5½	5½
700	Prairie Oil & G	51	50¼	50¼
1,420	Prairie Pipe Line	215¼	214¾	215
300	Premier Gold	2⅜	2¼	2¼
50	Procter & Gamble	285	285	285
200	Puget Sd. P. & L.	70	69½	69½
400	Pyrene Mfg.	8	8	8
1,000	Rainbow Prod.	32⅞	31⅛	31⅛
30	Realty As. Bklyn	327	326	326
500	Reiter Foster	8⅛	7⅞	7⅞
500	Repetti Candy	1⅛	1⅛	1⅛
400	Richfield Oil war.	21⅞	21	21¼
300	Richfield Oil pf.	24⅜	24⅛	24⅜
60	Richman Bros.	288⅜	286	286
100	Richmond R. cvt.pf	37	37	37
800	Ruberoid Co.	114	112½	112½
100	Ryan Con.	7¾	7¾	7¾
13,700	Safe T. Stat. Co.	52	44⅝	45½
75	Safety Car H. & L	156¼	156	156
20	Safeway Stores	510	510	510
100	Safeway Opt. war.	33⅛	33⅛	33⅛
2,500	St. Regis Paper	88⅜	84½	84½
1,300	Salt Creek Prod.	28¼	27¾	27¾
240	Sanitary Grocery	331	325	325
3,000	San Toy	.06	.06	.06
600	Schulte Real Estate	27¾	27	27¾
300	Schulte United	19½	19¼	19¼
50	Scovill Mfg.	53	53	53
400	Seeman Bros.	54⅜	54	54
200	Seiberling Rub.	44⅛	44	44
4,100	Servel Inc. v.t.c.	15⅜	14⅝	14¾
100	Servel Inc. pf.	40⅝	40⅝	40⅝
1,300	Seton Leather	31	31	31
4,600	Shattuck Denn.	20⅛	19	19
300	Sheaffer Pen	57⅜	56⅛	56⅛
1,100	Silica Gel. Cp. v.t.c	25¾	23½	23⅝
100	Silv. King Coal	12⅝	12⅝	12⅝
500	Smith A. O.	120	119	120
500	South Am. G. & P.	3½	3⅜	3⅜
2,100	South Asbestos	32	30	30
300	South Coast	24	24	24
500	Southeast P. & L.	56⅛	54⅛	54⅛
1,200	Southeast P. & L.w	21¾	20¾	21⅛
100	South. P. & L.pt.pf	90	90	90
100	South Cal. Ed.B pf	27	27	27
200	So. Colo. Pow. A	25½	25½	25½
50	South Groc. A	39	39	39
100	South Ice & Util. A	25⅜	25⅜	25⅜
1,700	South Ice & Util. B	27⅞	27	27
200	South Penn. Oil	48	48	48
500	South Stores A	33½	33½	33½
100	Southw. Penn. Pipe	100¾	98¼	98¼
10	Spalding A. G.	155	155	155
6,700	Span & Gen. Corp.	5⅝	5⅜	5½
2,100	Sparks Withing	97	95½	96
3,100	Spieg. May & Stern	63¾	60¼	62
3,100	Stand. Oil Ind.	78½	77⅝	77⅝
100	Stand. Oil Kans.	22	22	22
1,100	Stand. Oil Ky.	127½	126	126½
300	Stand. Oil Nebr.	42	42	42
200	Stand. Oil of Ohio	76	75½	76
130	Stand. Oil Ohio pf	120	119¾	119¾
2,300	Stand. Pow. & Lt.	57⅞	57	57
200	Stern Bros. B	16	16	16
600	Stinnes Hugo	13⅞	13⅝	13⅞
100	Stroock & Co.	42½	42½	42½
200	Stutz Mot. Car Am	16¾	16	16
200	Swift & Co	135¾	135⅛	135½
1,700	Swift Int.	30¼	29¼	29¼
200	Swiss Am. El. pf.	100	100	100
200	Syracuse W. M. B	18	18	18
100	Teck Hugh Gold	10⅜	10⅜	10⅜
17,600	Texon Oil & Land	4¼	4	4⅛
300	Thompson Prod. A	38½	38	38
300	Tidal Osage	19½	19½	19½
300	Tid. Osage nonvot.	19	19	19
600	Timken Det. Axle	16¾	16¼	16¾
800	Tishman Realty	44¼	43⅛	43⅛
1,300	Tob. Prod. Export	3½	3½	3½
800	Todd Shipyards	58½	57	57
1,000	Tonopah Ext.	.14	.14	.14
10,400	Trans. Air Trans.	30	27¼	27½
3,900	Trans. Lux D. P.	4¾	3¾	4
1,500	Triplex Saf. Glass	66½	65	65½
100	Tubize Art S. B. ctf	594½	580	580
1,600	Tung Sol Lamp	13⅝	12⅛	13
1,100	Tung Sol Lamp A	22⅞	22½	22⅞
800	United Biscuit A	59	59	59
100	United Biscuit B	16⅛	16⅛	16⅛
100	United East Min.	.85	.85	.85
600	United El. Coal ctf	55⅞	55	55⅞
4,900	United El. Ser. rts.	2⅝	2½	2½
5,600	United Gas Imp.	148	144½	144½
6,100	Un. Lt. & Pow. A	24¼	23⅝	23⅞
100	Un. Piece D. Wks	86	86	86
200	Unit. Prof.Sharing	9½	9½	9½
100	U. S. Dairy Prod.A	60	60	60
300	U. S. For. Sec. pfd.	98½	98	98½
1,400	U. S. Freight new	82½	80	80
300	U. S. Gypsum	94⅞	90⅛	94⅞
50	U. S. Gypsum pf	125	125	125
100	U. S. L. Battery B	11	11	11
4,600	United Verde Ext.	21½	19⅛	20
200	United Zinc	80	80	80
700	Unity Gold Min.	1⅛	1	1
200	Utah Apex Min.	4½	4½	4½
1,100	Util. Pow. & L. ctf	31½	30½	30½
1,200	Utility Shares	16¼	15¼	15¼
2,800	Vacuum Oil	81⅝	79½	79½
200	Venezuelan Pet.	6	5⅞	5⅞
500	Van Camp Pack pf	9¼	9¼	9¼
200	Waitt & Bond A	27⅛	27	27
600	Walgreen Co.	43⅞	43⅝	43⅝
400	Walker Min.	1½	1¼	1½
8,600	Warner Bros. Pic.	34⅞	32¼	32⅝
600	Watson (J.W.) Co.	9	8½	8½
2,400	Wenden Cop. Min.	1⅛	1⅛	1⅛
1,200	Wes. Oil & Sn. ctf.	84¾	83⅛	83⅛
200	West Auto. Sup. A	59½	59½	59½
100	Wheatsworth	52	52	52
100	White S. Mch. rts.	11	11	11
200	Winter, Benjamin	12½	12½	12½
10,600	Wire Wheel	36	33	33⅝
300	Woodworth, Inc.	38⅛	38	38
100	Worth, Inc.	20⅛	20⅛	20⅛
200	Y Oil & Gas	7	6¾	6¾
100	Yell. Taxicab N.Y.	21½	21½	21½
1,000	Young Sp. & Wire	42½	42½	42½
200	Young S. & W. pf.	42¼	42¼	42¼
200	Yukon Gold	.52	.52	.52
3,000	Zonite Prod.	41¾	39¾	41

DOMESTIC BONDS.

Sale	Trade	High	Low	Close
$49,000	Alabama Pow. 4½s, 1967	97	96⅛	96⅛
34,000	Aluminum Corp. 5s, 1952	102⅛	101¾	101¾
8,000	Am. Aggregates 6s, 1943	105	104¼	105
83,000	Am. G. & E. 5s, 1928	98	97	97⅜
7,000	Am. Nat. Gas 6½s, 1942	101⅝	101½	101½
16,000	Am. Pow. & L. 6s, 2016	107¾	107⅛	107⅛
104,000	Am. Roll. M. 5s, 1948	96¾	96	96
19,000	Am. Solv. 6½s, 1936	113	112	112
10,000	Anaconda Cop. 6s, A, 1929	100¾	100¾	100¾
17,000	Appalach Pow. 5s, 1956	100¼	100	100
7,000	Ark. Pow. & Lgt. 5s, 1956	99½	99⅛	99⅛
35,000	Assoc. Dye P. Works 6s	100	100	100
8,000	Asso. Elec. 5½s, 1946	104⅞	104⅞	104⅞
22,000	Asso. G. & E. 5½s, 1977	104⅜	104¼	104¼
302,000	Asso. G. & E. 4½s, 1948	108½	106¼	106¾
26,000	Atlas Plywood 5½s	113	112½	112½
7,000	Beaver Bd. 8s, 1933	102⅛	102	102
7,000	Boston & Me. 6s, 1933	104	104	104
52,000	Bost. & Me. A. C. 5s, 1967	99¼	99	99¼
3,000	Carolina P. & L. 5s, 1956	102¼	102¼	102¼
2,000	Cent. St. El. 5s, 1948	94¾	94½	94¾
1,000	Cent. St. P. & L. 5s, 1933	97⅜	97⅜	97⅜
20,000	Chic. Mil. Stp. 4½s	102½	102½	102½
3,000	Chic. Pneu. Tool 5½s, 1942	100½	100½	100½
16,000	Childs Co. 5s	93¾	93	93
155,000	Cin. Gas & El. 4s, 1968	90¾	90	90½
7,000	Cin. St. Car 5½s, 1952, A	100½	100½	100½
25,000	Cities Ser. 5s, 1966	97¾	97½	97¾
2,000	Cities Ser. 6s, 1966	104	104	104
28,000	Cities Ser. Gas 5½s, 1942	95	94½	94¾
22,000	Cities Ser. Gas Pipe 6s, 1943	100⅛	99⅞	99⅞
88,000	Cities Ser. Pow. 5½s, 1957	100¼	99⅞	99⅞
3,000	Cleve. Term. Bldg. 6s, 1941	98¼	98¼	98¼
13,000	Com. Invest. Tr. 6s, 1948	98⅞	98½	98⅞
16,000	Cons. Gas Balt. 6s, 1949	107⅜	107	107
1,000	Cons. Pub. 6¾s, 1936	99	99	99
2,000	Cons. Textile 8s, 1941	95	95	95
42,000	Cont. Gas & El. 5s, 1955	93¾	93½	93½
7,000	Cont. Oil 5¼s, 1937	96½	96½	96½
2,000	Cudahy P. 5½s, 1937	99¾	99¾	99¾
3,000	Cudahy Pack. 5s, 1946	100⅞	100⅞	100⅞
82,000	Denv. & Rio Gr. 5s, 1978	93⅝	93⅛	93⅛
1,000	Denv. & Salt Lake 6s, 1960	89	89	89
35,000	Detroit C. Gas 6s, 1947	107⅜	107	107⅜
31,000	Det. Inter. Bridge 7s, 1952	94¼	92¼	92¼
19,000	Det. Inter. Bridge 6½s, 1952	99½	99¼	99½
8,000	Dixie Gulf Gas 6½s, 1957	99	99	99
19,000	Empire O. & R. 5½s, 1942	94	93⅞	94
5,000	Fairbanks Morse 5s, 1942	96¾	96¾	96¾
2,000	Fed. Sugar 6s, 1933	83½	83½	83½
35,000	Fed. Wat. Ser. 5½s, 1957	104¾	104⅛	104¼
3,000	Firestone Cot. M. 5s, 1948	94⅝	94½	94½
17,000	Firestone Tire 5s, 1942	96	95½	95½
2,000	Fisk Rub. 5½s, 1931	96¾	96¾	96¾
47,000	Fla. Pow. & Lt. 5s, 1954	97½	97	97
21,000	Gatineau Pow. 5s, 1956	98⅞	98½	98½
13,000	Gen. Am. Inv. 5s, 1952, w.w.	92½	92½	92½
44,000	Gen. Lndry 6½s, 1937	118	113	116½
39,000	Gen. Vending 6s, 1937	95½	95¼	95¼
2,000	Georgia Pow. 5s, 1967	99⅞	99⅞	99⅞
4,000	Goodyr. T. & R. 5s, 1928	99¾	99¾	99¾
4,000	Grand Trunk 6½s, 1936	109¾	109¾	109¾
6,000	Gulf Oil 5s, 1947	102	101⅝	101⅝
2,000	Gulf Oil 5s, 1937	101⅜	101⅜	101⅜
2,000	Hood Rub. 7s, 1936	102½	102½	102½
4,000	Houston Gas 6s	99½	99½	99½
10,000	Houston Gas 6½s	99	99	99
2,000	Ill. P. & L. 5½s, 1954	102½	102⅛	102⅛
5,000	Ill. Pow. & Lgt. 5½s, 1957	98	98	98
14,000	Indep. Oil 6s, 1939	102	101½	101½
9,000	Indnapls P. & L. 5s, 1957	100¼	100	100¼
45,000	Inland Steel 4½s	92½	91⅝	92
10,000	Inter Pow. Sec. 7s, 1957	99⅞	99¾	99¾
15,000	Int. Sec. Corp. 5s, 1947	95¼	94¾	95¼
2,000	Inters. Nat. Gas 6s, w.w., 1936	104	104	104
17,000	Interstate Pow. 6s	100⅝	100¼	100⅜
15,000	Inters. Pow. 5s, 1957	97	96¾	96¾
5,000	Inters. Pub. Serv. 5s, 1956	99	99	99
20,000	Invest. Co. 5s, 1937	106	105¼	105⅜
12,000	Iowa-Nebr. Lt. & P. 5s, 1957	96¾	96	96¼
5,000	Jeddo High Coal 6s, 1941	104½	104	104
13,000	Kelvinator 6s, 1936	83⅜	83	83
4,000	Lehigh P. S. 6s A, 2026	107	106¾	107
165,000	Libby, McN. & L. 5s, 1942	95¼	95	95¼
3,000	Lone Star Gas 5s	99⅜	99¼	99¼
2,000	Long Isl. Lt. 6s, 1945	105	105	105
1,000	Louisiana P. & L. 5s, 1957	97	97	97
4,000	Manitoba Ltd. 5½s, 1951	102⅛	102⅛	102⅛
1,000	Mass. Gas 5½s, 1946	104	104	104
1,000	McCord Rad. 6s, 1943	99½	99½	99½
8,000	Metro Edis. 4½s, 1968	99¾	99⅝	99⅝
1,000	Midwest Gas 7s, 1936	103½	103½	103½
4,000	Milw. Gas & El. 4½s, 1967	101¾	101⅝	101⅝
16,000	Narragansett 5s, 1957	100½	100½	100½
38,000	Nat. Pub. Serv. 5s, 1978	91¼	90	90
47,000	N. Y. P. & L. 4½s	94	93⅛	93⅛
4,000	Nichols & Shep. 6s, 1937	196	193	196
2,000	Nichols & Shep. 6s w.w.	99¾	99¾	99¾
1,000	Nor. Stat. Pow. 6½s, 1933	103	103	103
2,000	Ohio Pow. 5s B, 1952	101¾	101¾	101¾
22,000	Pac. Gas & El. 4½s, 1957	98½	98¼	98¼
12,000	Pac. Invest. 5s, 1947	101¼	101⅛	101⅛
7,000	Penn. Ohio Ed. 6s, 1950, w.w.	103¾	103¼	103¼
1,000	Penn. Pow. & Lt. 5s, B, 1952	102½	102½	102½
106,000	Phila. El. 5½s, 1972	105¾	105⅝	105⅝
5,000	Pitts. Screw & Bolt 5½s, 1947	100½	100½	100½
1,000	Pitts. Steel 6s, 1948	102½	102½	102½
17,000	Potomac Edis. 5s, 1956	99¾	99⅝	99⅝
8,000	Procter & Gam. 4½s, 1947	99½	99½	99½
13,000	Pub. Ser. El. & Gas 4½s, 1967	99⅞	99⅝	99⅝
353,000	Pub. Ser. N. J. 4½s, 1948	131½	127¼	127¼
11,000	Purity Bak. 5s, 1948	95⅞	95¾	95¾
12,000	Rem. Arms 5½s, 1930	98½	98	98½
105,000	Richfield O. 6s, 1941	153	147½	149½
3,000	Rochester G. & E. 4½s, 1977	102⅛	102⅛	102⅛
7,000	San Antonio Pub. Ser. 5s, 1958	98	98	98
1,000	Schulte R. E. 6s, 1935	105½	105½	105½
10,000	Schulte R. E. 6s, 1935, w.w.	93⅜	93⅜	93⅜
34,000	Scripps E. W. 5½s, 1943	98¾	98½	98¾
6,000	Servel. Cor. 5s, 1948, new	72⅛	72	72
3,000	Sharon Stl. 5½s, 1948	99	99	99
12,000	Shawinig W. & P. 4½s, 1967	95⅞	95⅜	95⅜
36,000	Shell Pipe Line 5s, 1952	96	95½	95½
72,000	Snider Pack. 6s, 1932	129½	125½	125½
22,000	S. E. P. & L. 6s, 2025, w.w.	107⅜	106¾	106¾
57,000	South Asbestos 6s, 1937	130⅞	120¼	120½
4,000	South. Cal. Ed. 5s, 1944	101¼	101	101
4,000	South. Cal. Ed. 5s, 1951	102⅛	102⅛	102⅛
5,000	South. Cal. Ed. 5s, 1952	102⅛	102⅛	102⅛
23,000	South. Cal. Gas 5s, 1937	95¾	94¾	95
8,000	So. Dairies 6s, 1930	98	98	98
11,000	Phil. El. 5½s, 1947	107¼	107⅛	107⅛
10,000	Southwest Pow. & L. 6s	111¼	109¾	111
3,000	Staley Mfg. 6s, 1942	99⅛	99⅛	99⅛
4,000	Stand. Pow. & Lt. 6s, 1937	101	101	101
2,000	Stutz Mot. 7½s, 1937	96	96	96
38,000	Sun Maid Raisin 6½s	85	84	84
1,000	Sun Oil 5½s, 1939	101	101	101
19,000	Swift Co. 5s, 1932	100¼	100	100
36,000	Transctl. Oil 7s, 1930	105	105	105
1,000	Ulen & Co. 6½s, 1936	99	99	99
15,000	Union Pac. 4s	92¾	92¾	92¾
3,000	Un. Lgt. & Ry. 5½s, 1952	97	97	97
3,000	Unit. Rys. Hav. 7½s, 1936	112	112	112
8,000	U. S. Rub. 6½s, 1929	100	99⅞	100
2,000	U. S. Rub. 6½s, 1930	99½	99½	99½
3,000	U. S. Rub. 6½s, 1934	99⅞	99⅞	99⅞
1,000	U. S. Rub. 6½s, 1937	99⅝	99⅝	99⅝
13,000	U. S. Smelt 5½s, 1935	102½	101½	102½
24,000	Util. P. & L. 5½s, 1947	97	97	97
10,000	Warner Bros. Pic. 6½s, 1928	121½	120	120
55,000	Warner Quin 6s, 1942	110	108½	108½
2,000	Western Pow. 5½s, 1957	102	101¾	101¾
23,000	Wheeling Steel 4½s	91¼	91	91

FOREIGN BONDS.

Sale	Trade	High	Low	Close
4,000	Adriatic Elec. 7s, 1952	98	98	98
1,000	Agricultural Mortgage Bank 7s, 1946	100¼	100¼	100¼
3,000	Agricultural Mortgage Bank 7s, 1947	100	100	100
1,000	Baden Con. Mun. 7s, 1951	97½	97½	97½
1,000	Berlin City 6s	95⅝	95⅝	95⅝
2,000	Bogota Mortgage Bank 7s	93½	93½	93½
4,000	Bogota Mortgage Bank 7s, 1947, new	94	93½	94
7,000	Buenos Aires Prov. 7½s, 1947	103⅜	102	103⅜
4,000	Buenos Aires Prov. 7s, 1952	102	101½	102
2,000	Burmeis & Wain. 6s, 1940	95¼	95¼	95¼
88,000	Com. Privat Bank 5½s, 1937	91	90⅞	91
5,000	Chile Mortgage Bank 6s, 1931	98	98	98
12,000	Chile Mortgage Bank 6s, 1961	96	96	96
10,000	Denmark Kingdom 5½s	100¾	100½	100½
39,000	Denmark 4½s, 1962	95	95	95
7,000	Electic Power Germany 6½s	99⅝	99⅝	99⅝
1,000	East Prussian Land Bank 6s, 1930	96	96	96
40,000	Estonia 7s, 1967	94¼	94	94
3,000	Fin. Ind. Bank 7s, 1944	161	161	161
5,000	First Bohemian Glass Works 7s, 1957	93	92½	93
8,000	Gelsenkerchen 6s	97	97	97
15,000	German Cons. Mun. 7s, 1947	100	99⅞	99⅞
4,000	Germany Cons. 6s	94⅞	94½	94½
21,000	Guantanamo West. R. R. 6s	93½	92½	93½
11,000	Isotta Fras. 7s, 1942	103½	103½	103½
1,000	Isotta w. w 7s	91	91	91
12,000	Jugo Slav Mortgage Bank 7s, 1957	87	87	87
42,000	Lombard Electric 7s, 1952	105⅞	103⅝	103⅝
7,000	Lombard Electric 7s, 1952, w. w	97	96¼	96¾
12,000	Mansfeld M. & S. 7s, w. w	99¾	99	99¾
2,000	Medellin Colomb. 8s	104⅝	104⅝	104⅝
1,000	Medellin Col. 7s, 1951	98	98	98
7,000	Mendoza Pr. 7½s, 1951	100	100	100
1,000	Minas Geracs 6½s	97½	97½	97½
9,000	Montevideo 6s, 1959	98	97¾	97¾
20,000	Nippon Electric Power 6½s, 1953	94⅝	94¼	94⅜
22,000	North German Lloyd 6s, 1947	94	93¾	93¾
2,000	Norway Mortgage Bank 5s, 1967	94⅞	94⅞	94⅞
8,000	Oslo Gas & Electric 5s, 1963	94¾	94½	94¾
12,000	Parana 7s	98	98	98
8,000	Prussia F. S. 6½s, 1951	97½	97	97
54,000	Prussia F. S. 6s, 1952	92⅜	92⅜	92⅜
1,000	Rio Grande 7s, 1967	97½	97½	97½
6,000	Russian 5½s, 1921	14¼	14	14
4,000	Russian 5½s, ctf., 1921	14⅛	14	14
1,000	Saar Basin Con. 7s, 1935	101	101	101
5,000	Santa Fe Arg. 7s, 1945	97	96¾	96¾
2,000	Santiago Chile 7s, 1949	100	99⅞	99⅞
1,000	Saxon State Mortgage 7s, 1945	100½	100½	100½
1,000	Saxon State Mortgage 6½s, 1946	97½	97½	97½
8,000	Serb. Croat. & Slov. 7s, 1962	88½	88½	88½
1,000	Stinnes 7s, 1936, w. w	96¾	96¾	96¾
1,000	Stinnes 7s, 1946, war	95½	95½	95½
5,000	Swiss Confed. 5½s, 1929	106¼	106¼	106¼
1,000	Tietz Leonhardt 7½s, 1946	179¼	179¼	179¼
3,000	Tietz Leonhardt 7½s, 1946, w. w	103½	103½	103½
35,000	United Electric Service 7s, 1956	119½	119¼	119¼
1,000	United Industrial 6½s, 1941	94½	94½	94½
8,000	United Steel Works 6½s, 1947, A	91¼	91	91
75,000	Vienna 6s, 1952	90½	90	90⅜
70,000	Warsaw 7s, 1958	89¾	89	89¾
25,000	Westphalia Electric Power 6s	92	91¼	91¼

Sales of stocks, 870,900 shares. Sales of bonds, $3,[illegible],000. XD—Ex dividend. XR—Ex rights. UR—Under rule.

LOCAL PRODUCE MARKET.

POULTRY—Alive: Turkeys, top, 25; broilers, large, 44@45; broilers, medium, 42@43; broilers, small, 38@40; Leghorn, broilers, 35@38; large fowls, 27; small fowls, 25@26; ducks, 15@20; geese, 12@15; young keats, 80@90; Leghorns, fowls, large, 22@23; small, 20@21. Dressed: Turkeys, 30; chickens, roasting, 35@40; broilers, 45@50; fowls, 29@30; Leghorns, fowls, 25; geese, 25; keats, 1.00@1.10.

BUTTER—Country packed, 27.

EGGS—Average receipts, 28; hennery, 29@30.

CABBAGE — Supplies, liberal; demand, slow; market, dull and slightly weaker. Norfolk section Virginia, 1-bush. hampers, pointed type, 90@1.00. South Carolina, 1½-bush. hampers, pointed type, 75.

CANTALOUPES—Supplies, liberal; demand, light; market, about steady. California, salmon tints, jumbos 36s, 3.50@3.75; standards 45s, 3.50@3.75; jumbos 45s, 4.00@4.25; ponys 54s, 3.25; standard flats 11s and 12s, 1.25@1.50, mostly 1.40; 9s, 1.00@1.25. Mexico, Honey Dews, trading slow account green; standard crates, 1.75@2.00; standard cantaloupes, flats 12s and 15s, 1.00@1.25.

LETTUCE—Supplies, moderate; demand, light; market, steady. California, crates, Iceberg type, 4-5 doz., 3.25@3.50; few best, 3.75; fair condition, 3.00.

ONIONS — Supplies, moderate; demand, light; market, steady. Texas, standard crates, Yellow Bermudas, U. S. No. 1, mostly 1.75.

POTATOES—Old stock: Supplies, light; demand, light; market, dull. Maine, 120-lb. sacks, Green Mountains, U. S. No. 1, 2.50; Idaho, 110-lb. sacks, Russet Burbanks, U. S. No. 1, 2.25. New stock: Supplies, liberal; demand, moderate; market, dull. Florida, double-head barrels, Spaulding Rose, U. S. No. 1, few sales, 4.00; 150-lb. sacks, U. S. No. 1, 3.00; U. S. No. 2, 1.50. North Carolina and South Carolina, sloth-top stave barrels, Cobblers, U. S. No. 1, mostly 3.50; some South Carolina, small size, 2.75@3.25.

STRAWBERRIES — Homegrown supplies, receipts moderate and mostly supplying the market. Delaware and East Shore Maryland, 32-qt. crates, various varieties, fair to ordinary quality and condition, 2.25@3.00; homegrown, 32-qt. crates, various varieties, 3.00@4.00; few poor condition low as 2.00.

TOMATOES—Supplies, moderate; demand light; market, slightly weaker. Florida, sixes, ripes and turning, wrapped, good quality and condition, fancy count, 3.75@4.25; choice count, 2.75@3.25; some ordinary condition, fancy and choice counts, 1.50@2.50; 216's, fair condition, 1.25@1.50; crooks, wasty, 1.00@1.25.

WATERMELONS—Supplies, light; demand, light; market, dull. Florida, Tom Watsons, 24-lb. average, 75@90 each.

STRING BEANS—Supplies, moderate; demand, light; market, dull. South Carolina, bush. hampers, Black Valentines, 1.00@1.50; flat, round and stringless, 1.50@2.00; North Carolina, bush. hampers, stringless, mostly 2.00; 5-pk. hampers, stringless, 2.50.

CUCUMBERS — Supplies moderate; demand, light; market, steady. Florida, square bush. crates, fancy, and ⅞-bush. hampers fancy, 3.50@4.00; choice, 2.75. Norfolk section Virginia, ⅞-bush. hampers, hotbed stock, 5.00@5.50.

PEPPERS—Supplies, light; demand, light; market, steady. Florida, pepper crates, fancy, 4.00@4.50.

EGGPLANT—Supplies, very light. Too few sales reported to quote.

SQUASH—Supplies, light. No early sales reported.

CARROTS — Supplies, light; demand, light; market, dull. California, no early sales reported. Mississippi, ⅞-bush. hampers, bunched, 1.00@1.25.

BEETS—Supplies, light; demand, light; market, steady. North Carolina and Norfolk section Virginia, barrel crates, 3.50.

ASPARAGUS—Supplies, liberal; demand, limited; market, slightly weaker. Delaware, doz.-bunch crates, green, and 18-bunch crates, and partly green, large size, 1.50@2.50; small size, 75@1.25. East Shore Maryland, doz.-bunch crates and 18-bunch crates, long, large size, 2.50@3.50; small size, 1.50@2.00.

PEAS—Supplies, moderate; demand, light; market, steady. North Carolina and Norfolk section Virginia, 5-pk. hampers, telephones, 1.00@1.50, mostly around 1.25.

FLOUR QUOTATIONS.

Minneapolis, June 4 (A.P.).—FLOUR—10c higher; in car loads, family patents quoted at 8.35@8.45 a barrel in 98-pound cotton sacks; shipments, 33,428 barrels.

To Employers

(Washington, D. C.)

1: The new Insurance law is compulsory.
2: It affects you.
3: It becomes active July 1st.

Representing one of the largest companies in this field in the country, our service is thorough and immediate; the rates are all standardized.

Our office will be open until 10 P. M. every evening, except Wednesdays and Saturdays, during June, to confer with our clientele concerning this new Compensation Insurance law. Blank forms, etc., will be sent on request.

A qualified member of our staff will address any organization of employers on this act—at their convenience.

The only exceptions being:

1. A master or member of a crew of any vessel;
2. An employe of a common carrier by railroad when engaged in interstate or foreign commerce or solely within the District of Columbia;
3. An employe subject to the provisions of the Act, "An Act to provide compensation for employes of the United States suffering injuries while in the performance of their duties, and for other purposes," approved September 7, 1916, as amended; and
4. An employe engaged in agriculture, domestic service, or any employment that is casual and not in the usual course of the trade, business, occupation, or profession of the employer.
5. (By casual employes is meant the hiring of professional services or calling for a dime messenger, etc.)

Telephone Main 3830

WARDMAN INSURANCE AGENCY

1437 K Street N.W.

J. B. MURPHY, *Manager and Assistant Secretary* — HUBBERT R. QUINTER, *Secretary*

Aeronautical Industries, Incorporated

100,000 Shares Voting Trust Certificates
Common Stock (No par value)
Authorized 500,000 shares

BANK OF THE MANHATTAN COMPANY, Transfer Agent — CENTRAL UNION TRUST CO. OF NEW YORK, Registrar
THE EQUITABLE TRUST COMPANY OF NEW YORK, Custodian

Each share of stock to be presently issued in voting trust form will carry a detachable warrant entitling the holder to purchase one share of Treasury Stock at $30. per share until May 1st, 1933.

THE complete list of holdings of this fund will be available for inspection at any time by the stockholders.

It is not anticipated that dividends will be paid on the stock for some time as obviously the securities which will be held by the corporation represent industries which are putting their surplus, in large part, back into the business. It is reasonable to expect, however, that the appreciation in the market price of these shares will be in direct proportion to the growth and development of the industry itself. It is apparent that the holders of these shares will be protected by diversification against the risk which might be involved in the fortunes of any one element in the industry, and will participate proportionately in the success of all.

Purpose of Issue:

AERONAUTICAL INDUSTRIES, INC. has been formed for the purpose of affording the American public an opportunity to make a cross-section investment in the aeronautical industry. The proceeds from the sale of the stock which is being offered, less expenses of distribution and a small margin of profit to the bankers, will be entirely invested by a Committee to be appointed for that purpose in the securities of various corporations engaged in the manufacture of airplanes, airplane motors, aeronautical accessories, the carrying of air mail, the operation of aerial passenger transportation service and express service, both in this country and abroad, the development of air ports, and such other phases of the aeronautical industry as may from time to time demonstrate their feasibility.

The stock to be presently issued is to be placed in a Voting Trust for five years, after which time the Voting Trust Certificates will be exchanged for the actual stock carrying full voting rights, it being the purpose of the Trustees to administer the affairs of the corporation only during the initial period of its development. A portion of the Treasury stock has been optioned to the bankers at prices higher than the present offering price to the public and will be subsequently offered in accordance with the capital requirements of the company.

Management:

Mr. Lester D. Gardner, formerly Publisher of "Aviation" and at present a Director of the Aeronautical Chamber of Commerce, will be the President of Aeronautical Industries, Inc., and will be supported by a Board comprising both financial and aeronautical experts. Moody's Investors' Service will act in an advisory capacity.

Price $20. per Share

Subscriptions will be received for stock, when, as and if issued and subject to allotment

W·W·TOWNSEND·&·Co.
INCORPORATED
SEVEN WALL STREET - NEW YORK
TELEPHONE WHITEHALL 7691

What's Behind Your Stock?

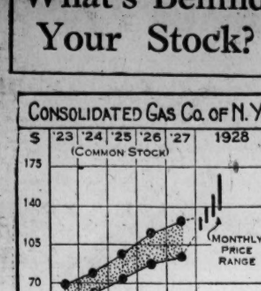

Consolidated Gas Co. of New York

The Consolidated Gas Co. of New York is the second largest public utility company. It owns virtually all the stock of the New York Edison Co. With its subsidiaries, it serves the greater part of New York City outside of Brooklyn, and renders the entire gas and electric service in the Borough of Manhattan. It also controls properties serving an extensive portion of Westchester County.

Earnings during 1927 showed an increase net income of $42,272,779, comparing with $35,666,893 for 1926, although on account of an increase from 3,600,000 shares of common stock in 1926 to 4,320,000 shares in 1927, the per share earnings were slightly lower.

CAPITALIZATION.

Funded debt, $50,000,000.

Preferred stock ($5 cumulative), 1,200,000 shares.

Common stock (no par), 4,320,000 shares.

Current data—Under date of April 12, 1928, it was reported that negotiations aiming to bring about merger of Brooklyn Edison Co. into the Consolidated Gas Co. system had reached a point where conclusive action might be expected to develop shortly. While the outlook appeared good, the merger could not be considered accomplished until the final agreement was reached, but a tangible development one way or the other was expected soon.

(Copyright, 1928.)

CREDIT MACHINERY OF COUNTRY IS DISCUSSED

CONTINUED FROM PAGE 17.

gaged in the manufacture of airplanes, airplane motors, aeronautical accessories, the carrying of air mail, the operation of aerial passenger transportation service and express service, development of air ports and other phases of the aeronautical industry.

Bond Club Plans Outing.

The Bond Club, of Washington, is making plans to hold an outing at the Burning Tree Club, Maryland, June 22, according to announcement by Winslow B. Van Devanter, manager Washington office of the Guaranty Co., New York, president of the club.

This will be the first year since the organization of the club that an outing patterned after those held annually by bond clubs in other cities, and the committee on arrangements with Sidney T. Thomas, manager of the local office of Gillet & Co., as chairman and Charles Carroll Morgan, manager of the bond department of G. M. P. Murphy & Co., vice chairman, expect to present a program that will be sufficiently diversified as to satisfy the demands of every member and guest.

It is expected that the full membership both active and associate will turn out 100 per cent, while invitations have been issued to officials of the bond clubs in nearby cities, and to a group of local men who are eligible for membership in the club, as well as to the financial writers of the Washington newspapers.

Printing Ink Shares Offered.

An issue of $7,000,000 International Printing Ink Corporation, 6 per cent cumulative preferred shares, with warrants to subscribe to common stock, is offered today by Dillon, Read & Co., priced at 99½ and accrued dividend to yield 6.05 per cent.

The International Printing Ink Corporation has acquired the entire business and assets, except certain assets deemed nonessential, and has assumed certain liabilities of the Ault & Wiborg Co. Ohio, the Ault & Wiborg Co., of New York, the Queen City Printing & Ink Co., and Philip Ruxton, Inc.

Combined earnings of the acquired companies for the year ended December 31, 1927 were $1,694,470, or four times the maximum annual dividend requirement of $420,000 on $7,000,000 par value of preferred shares outstanding. The earnings averaged for a five-year period ended December 31, $1,527,563, or approximately 3.6 times such maximum dividend requirement.

Five Per Cent Dividend Declared.

The Bank of Commerce and Savings has declared the regular semiannual dividend of 5 per cent payable on July 1 to stockholders of record June 30.

Crain Back in Office.

Robert Crain jr., manager of the Washington office of the Century Trust Co., of Baltimore, who has been confined to his home for two months as the result of injuries received in an automobile accident, returned to his office yesterday.

Cheek-Neal Coffee Co. Costs $45,000,000

New York, June 4 (A.P.).—Approximately $45,000,000 was the consideration in its acquisition of the Cheek-Neal Coffee Co., of Nashville, producers of Maxwell House Coffee, the Postum Co., Inc., announced today.

The cash consideration was $21,250,000, and in addition the company provided for an issue of 175,000 shares of the present stock of Postum Co. to present Cheek-Neal stockholders, aggregating in value about $23,450,000, or 350,000 shares of new Postum stock after the proposed stock dividend.

FOREIGN MONEY MARKET.

Paris, June 4 (A.P.).—Prices were buoyant on the bourse today.

Three per cent rentes, 70 francs 80 centimes; 5 per cent loan, 91 francs.

Exchange on London, 124 francs 20 centimes. The dollar was quoted at 25 francs 43¼ centimes.

London, June 4 (A.P.).—Bar silver, 27¾d per ounce; money, 3 per cent.

Discount rates—Short bills, 3 13-16@3⅞ per cent.

NEW YORK MONEY MARKET.

New York, June 4 (A.P.).—Call money stronger; high, 7; low, 6; ruling rate, 6; closing bid, 7; time loans firm; mixed collateral, 60 to 90 days, 5½; 4 to 6 months, 5½; prime mercantile paper, 4½@4¾.

Bank acceptances: 30 days, 4⅛@4; 60 days, 4⅛@4; 90 days, 4⅛@4; 4 months, 4⅛@4¼; 5 to 6 months, 4⅜@4¼.

Bar silver, 60¼; Mexican dollars, 46⅜.

RICHMOND LIVE STOCK.

Richmond, Va., June 4 (A.P.).—HOGS—Receipts light, local holiday; market steady, top, 10.00.

CATTLE—Receipts, fair; market steady; veal to 14.00; cows and heifers steady; common to good cows, 3.50@7.50; heifers, 7.00@12.00.

SHEEP—Receipts, fair; market steady; lambs, springers to 17.00.

COTTONSEED OIL MARKET.

New York, June 4 (A.P.).—COTTONSEED OIL—Prime crude, nominal; prime summer yellow, spot, 10.20; July, closed, 10.36; September, 10.76; October, 10.82; December, 10.76; January, 10.75.

NEW YORK STOCK EXCHANGE

CONTINUED FROM PAGE 16.

Issue.	Sale	High	Low	Last	Chg.	Bid
National Surety (10) AS.	90	345¾	339¼	339¼	+ 2	339
Nev. Con. Cop. (1½)	116	25¼	24	24⅛	— ⅞	24⅛
N. Y. Air Brake (3)	1	45	45	45	— ¼	44
N. Y. Central (8)	56	184½	180⅛	180⅝	— 3⅝	180⅛
N. Y. C. & St. L. (6)	4	137¼	134	134	— 4	133
N. Y. Dock	3	55¾	55	55	— ¾	53½
N. Y. & Harlem (5) AS.	30	300	290	290	— 5	290
N. Y. N. H. & H. (1)	23	61¼	60½	60½	— 1	60½
N. Y. Ont. & West. (1)	14	34	32¼	32¼	— ¾	32¼
N. Y. Rys. Corp. pf.	2	10	9¾	9¾	+ 2⅜	9¼
N. Y. State Ry.	2	17⅞	17	17⅞	— ⅛	16½
Niag. Falls Pow. pf. (1¾)	2	27⅞	27¾	27⅞	+ ⅛	27⅞
Norfolk & West. (10b)	2	188¼	186¼	186¼	— 2¼	185¾
North American Co. (f)	71	76⅜	75⅛	75¾	+ ⅛	75¼
North Amer. pf. (3)	2	55⅜	55¼	55⅜	.....	55¼
North. Pacific (5)	9	101⅛	99⅝	99⅝	— 1⅞	99½
North. Pacific ctf. (5)	6	99	98	98	— 1⅛	98
Norwalk Tire & Rub.	6	4	4	4	.....	4
Nunnally Co. (½)	1	10¼	10¼	10¼	— ¼	10
Oil Well Supply (2)	6	27⅞	27⅛	27⅛	.....	27
Oil Well Sup. pf. (7) AS.	130	106¼	103½	106⅛	+ 2¾	104
Omnibus Corp.	10	13¼	12¾	12¾	.....	12¾
Omnibus pf. (8)	3	99	99	99	+ 1	97½
Oppenheim Collins (4a)	1	71¾	71¾	71¾	+ ½	70½
Otis Elevator (7b)	5	202	198	198	— 4	195
Otis Steel	146	24¾	22½	23	— 1⅜	23
Otis Steel pri. pf. (7)	1	97	97	97	.....	96½
Outlet pf. (7)	40	114½	114½	114½	.....	.....
Owens Bottle (4b)	1	84½	84½	84½	.....	84
Pac. Gas & Elec. (2)	14	50⅞	48⅞	48⅞	— ⅛	48½
Pacific Oil stubs	60	1½	1⅜	1⅜	.....	1⅜
Pac. Tel. & Tel. (7) AS.	50	158	158	158	+ ½	155
Packard Motor (3)	627	80⅜	76	76⅞	— 2⅝	76½
Pan Am. Petroleum	1	47½	47½	47½	.....	47
Pan Am. Pet. B	33	49⅞	48¼	48¼	— ½	48
Pan Am. Western B	6	23⅞	23½	23½	.....	23¼
Panhan. Prod. & Refg.	5	18	17¼	17¼	— ⅝	17⅛
Panhandle Prod. pf.	3	90	86	86	— 7	85
Param. Fam. Lasky (8)	115	131	127¼	128	— 3	128
Park & Tilford	56	81½	79½	80	— 2	80
Park Utah Mines (.80)	158	14¼	13½	13¼	— 1	13¼
Pathe Exchange	43	7⅛	6½	7	— ⅛	6½
Pathe Exch. A	28	20⅛	18½	18½	— 1	18
Patino M. & E. (.97⅛h)	49	35⅞	35	35¼	+ ¼	35¼
Peerless Motor	8	23	22⅛	22⅛	— ¼	22
Penick & Ford	10	32	31	31	— ½	31½
Penn Dixie Cement (2)	10	30	28⅛	28⅛	— 1⅞	28⅛
Penn R. R. (3½)	21	66½	65¼	65¼	— 1	65⅛
Peoples Gas, Chicago (8)	1	176	176	176	— ¼	175¼
Pere Marq. pf. (5)	1	98	98	98	+ 1½	97½
Philadelphia Co. (6)	1	169¼	169¼	169¼	— 1¾	169
Phila. Co. 6% pf. (3)	3	54⅛	54	54	— ⅜	53¾
Phila. Rdg. Coal & Iron.	18	32⅞	31¾	32	.....	31¼
Philip Morris (1)	18	23	21½	21⅝	— 1⅜	21½
Phillips Petrol. (1½)	45	40⅝	39¾	39¾	— ¼	39⅝
Pierce-Arrow	60	17	15¾	15¾	— 1¼	15½
Pierce-Arrow pf.	11	54	49½	50	— 3¾	49½
Pierce Oil	44	3⅛	2⅞	2⅞	— ⅛	2⅞
Pierce Petrol	10	4⅜	4½	4½	— ¼	4½
Pillsbury Flour (1.60)	14	40⅞	39½	39½	— ¼	39½
Pittsburgh Coal	5	46⅛	45½	45½	— ¾	45½
Pittsburgh Term. Coal	4	31⅞	31	31½	+ ¾	28
Pitts. Term. Coal pf.	10	77	77	77	+ ¾	73½
Porto Ric.-Am. Tob. B	3	31	30½	30½	— 1⅜	30½
Postum (5)	170	134⅞	130¾	131⅝	— 2⅜	131⅝
Producers & Refiners	3	22¼	22	22¼	— ¾	22½
Pub. S. Corp. N. J. (2)	100	60	57	58	— 2	57¾
Pub. S. N. J. 8% pf. (8)	1	150	150	150	+ ½	149⅜
Pub. S. N. J. 6% pf. (6)	7	114½	114	114	.....	114
Pub. S. El. & G. pf. (6)	1	107¼	107¼	107¼	— ⅜	107⅜
Pullman, Inc., new (4)	31	90½	88	88	— 1¼	88
Punta Allegre Sugar	3	30½	30⅛	30⅛	— ⅝	30
Pure Oil (½)	20	23¾	23¼	23¼	.....	23¼
Pure Oil pf. (6)	1	114	114	114	+ 1	114½
Purity Bakeries (3)	14	84⅝	84	84⅝	+ ¾	83½
Purity Bak. pf.	4	111	110⅝	111	.....	110⅝
Radio Corp. of Am.	850	223½	196	197	—26	106
Reading Co. (4)	20	110	108¼	108¼	— 2⅞	109
Reading 1st pf. (2)	2	43¾	43¾	43¾	+ ¼	43½
Reading 2nd pf. (2)	1	51⅝	51⅝	51⅝	— 1¼	51
Real Silk Hos. Mills	2	26¼	26¼	26¼	.....	26¼
Real Silk Hos. pf. (7)	10	92½	92½	92½	.....	92½
Remington Rand	189	34⅞	32¼	32½	— 1⅞	32½
Rem. Rand 1st pf. (7)	1	98	98	98	.....	95⅝
Reo Motor Car (1.20b)	610	33¾	31⅛	31⅝	.....	.....
Rep. Iron & Stl. (4)	16	60	58⅛	58⅛	— 1⅞	58
Rep. Iron & Stl. pf. (7)	1	106¾	106¾	106¾	— ¼	106¾
Reynolds Spring	180	14⅞	13⅜	13⅜	— ⅞	13½
Reynolds Tob. B (5)	16	132½	132⅛	132½	.....	132¼
Richfield Oil Cal. (1)	330	52½	49½	49½	— ⅞	49⅛
Rossia Ins. (6)	2	209	208	208	+ 1¼	204
R. D. N. Y. sh. (1.34h)	34	52¾	52	52½	+ ⅛	52
St. Joseph Lead (3b)	20	47¾	45	45	— 2	44½
St.L. San F. Ry. (8b)	7	117½	115½	115½	— 2	115
St. L. & San F. 1st pd.	4	100¼	100	100	— ⅜	99⅞
St. L. Southwest	14	91¼	87⅞	88½	— 2	88¼
St.L. Southwest pf. (5)	2	92	91	91	— ½	91
Savage Arms (4)	4	83	82½	82½	— ½	81
Schulte Ret. Stores (3½)	59	63⅞	61¼	61½	— 2	61½
Schulte Ret. St. pf. (8)	40	124	124	124	+ 1	123⅛
Seaboard Air Line	1	18¼	18¼	18¼	+ ¼	18
Seagrave Cor. (1.20)	2	13	13	13	+ ¼	13
Sears-Roebuck (2½)	260	110⅞	105¾	106⅝	— 3¾	106⅝
Seneca Copper	12	3⅜	3½	3½	— ⅛	3¼
Shattuck (F.G.) (2)	160	123¾	117½	123	+ 5	122½
Shell Union Oil (1.40) XD	58	28¼	27¾	27¾	+ ⅛	27⅝
Shubert Theater (5)	11	62¾	62	62	— ½	61½
Simmons Co. (2)	24	65¼	64¼	64½	— 1	64¼
Simmons rts.	51	1½	1¼	1¼	— ⅛	1¼
Simms Petrol.	76	22⅞	22	22	— ¼	22
Sinclair Con. Oil	90	26⅞	25¾	25¾	— ¾	25¾
Skelly Oil (2)	5	31⅞	30½	30½	— 1¾	30¼
Snider Packs	28	19¼	18½	18½	— ⅝	18¼
So. Cal Edison (2)	18	50¾	49⅝	50	— ¾	49¾
Southern Dairies A	90	56⅛	50	50¾	— 5	50
Sou. Dairies B	26	23½	22⅛	22¾	— 1	22
Southern Pacific (6)	18	126	124¼	124⅞	— ⅝	124½
So. Porto Rico Sug. (2)	90	47⅞	46⅛	46⅛	— ¼	46
Southern Rwy. (8)	12	159⅞	158	158	— 1⅞	157
Southern Rwy. pf. (5)	5	100⅞	99⅞	99⅞	— ⅞	100
S.R. M. & O. ctfs. (4) AS	100	132⅞	132	132	.....	131
Spalding 1st pf. (7)	10	115	115	115	.....	115
Spear & Co.	10	16¾	16¾	16¾	+ ¾	16⅛
Spicer Mfg.	51	39⅝	37¾	37¾	— 1¼	37¾
Spicer Mfg. pf. (7)	10	112¼	112¼	112¼	— ¾	111½
Stand. Com. Tob. (1)	2	31½	30¾	30¾	— 3¼	30½
Stand. G. & E. (3½)	20	70½	69¼	69¼	— 1	69¼
Stan. G. & E. pf. (4)	6	71½	71½	71½	+ 1	70½
Stan. Milling (5)	14	123⅛	118⅛	121½	— 1¾	118½
Stan. Mill. pf. (6)	10	108	108	108	.....	108
Stand. Oil Calif. (2½)	39	59½	58⅜	58⅜	— ¾	58½
Stand. O. N. J. (1½b)	190	46½	45⅛	45¼	— ⅞	45¼
Stand. Oil N.Y. (1.60)	140	37⅛	36	36	— ½	36
Stand. Plate Glass	50	5¼	4½	5	+ ½	5
Stand. Pl. Glass pf. AS	380	20	16⅞	20	+ 3	.....
Stand. Sanitary (1.68)	9	39¾	39⅛	39½	— ⅜	39
Stewart War. Speed (6)	25	93⅞	91⅛	91⅞	— 1⅞	91½
Stromberg Carbur (2)	52	74¾	70	70	— 2	68
Studebaker Cor. (6)	410	78¼	75	75	— 3½	75
Submarine Boat	8	4⅜	4¼	4¼	— ¼	4⅛
Superior Oil	86	8¼	7¾	7¾	.....	7⅝
Sweets Co. of Am.	33	17⅞	16⅜	16¾	— 1	16¼
Symington A	4	16⅝	16½	16½	— ⅛	16
Telautograph (.80)	2	21	20½	21	.....	20⅜
Tenn. Cop. & Ch. (½)	100	15¾	15	15	— ¼	14⅞
Texas Corp. (3)	350	64⅞	63½	63½	.....	63¼
Tex. Gulf Sulph. (4)	124	71¾	69¾	69¾	— ¼	69⅝
Tex. & Pac. Ry.	10	146½	144	144	— 3	143
Tex. Pac. Coal & Oil	14	15½	14½	14½	— ½	14½
Tex. Pac. L. Tr. new	52	27¾	26⅛	26⅛	— 1½	26⅛
Thatcher Mfg.	6	37⅝	35⅝	35⅝	— 2¾	35½
The Fair Co. (2.40)	5	40½	39⅜	39½	— 1	39½
Third Ave. Ry.	8	39¾	39	39¾	— ¼	39¼
Thompson (J.R.) Co. (4b)	58	71¾	66½	68	+ 3⅜	67¼
Tide Water Asso. Oil	36	18	17½	17½	— ⅜	17½
The Wat. Asso. pf. (6)	1	88	88	88	+ 1	86
Tide Water Oil (.80)	4	25⅛	25	25	.....	25
Tide Water Oil pf. (5)	1	91¾	91¾	91¾	— ½	91½
Tim. Roll Brg. (5b)	64	129¼	124¼	125¼	— 3¼	124¾
Tobacco Prod.	18	111⅞	109¾	109¾	— ¾	109½
Tobacco Prod. A (7)	1	119⅛	119⅛	119⅛	— 1⅜	119
Transcont. Oil	54	8⅝	8⅜	8⅜	— ⅛	8⅜
Trico Prod. (2½)	68	40	38	33	— 1½	38¼
Underwood Elliott (4)	56	73½	71⅝	72	— ⅞	71¾
Union Carbide (6)	96	154½	149¾	149¾	— 4	149¾
Union Oil of Calif. (2)	5	52½	51	51	— 1⅝	50½
Union Pac. (10)	18	200½	198¼	198¼	— 2½	198
Un. Pacific pf. (4)	10	85⅞	85	85	.....	85⅛
Union Tank Car (5)	1	122½	122½	122½	.....	122½
United Disc. (1.60)	1	37	37	37	— ½	36
Unit. Cigar St. (.80)	3	29⅞	29¾	29¾	.....	29¾
Unit. Cigar St. pf. (6)	4	109⅛	109	109	— ⅛	108
United Fruit (5½b)	30	138½	137	137	— ⅜	136
U. S. C. I. P. (10)	8	272	265	265	— 5	260
U. S. Distrib.	2	16¾	16¼	16¼	— ¼	16¼
U. S. Hoff. Mach. (4)	5	52½	52⅛	52½	.....	51½
U. S. Ind. Alcohol (5)	16	113	112	112	— ⅜	111¾
U. S. Leather	35	46⅜	45	45	— ½	45
U. S. Leather A	46	66	63½	63½	— 1½	63
U. S. Leather pr. pf. (7)	2	108½	108	108	.....	105
U. S. Realty & Imp. (4)	8	86½	85⅛	85½	— 2	84½
U. S. Rubber	119	42⅜	41⅞	42⅜	— 1⅛	42
U. S. Rub. 1st pf.	4	77¼	77	77	— ½	76½
U. S. Smelt & Ref. (3½)	128	52	49⅝	49⅝	— ⅜	49½
U. S. Sm. & Ref. pf. (½)	6	54	53⅞	54	— ½	54
U. S. Steel (7)	466	145¾	142	143¼	— 2	143¼
U. S. Steel pf. (7)	16	142⅝	142½	142½	.....	142¼
Univ. Leaf Tob. (3)	12	76⅛	75	75	— 4	75
United Paper Board	1	22½	22½	22½	.....	22¼
Univ. Pict. 1st pf. (8)	10	96½	96½	96½	.....	96½
Univ. Pipe & Rad. (2)	125	24⅞	23	23⅜	+ ⅜	23⅜
Util. Pow. & Lgt. A (2)	158	44½	40⅛	41½	— 2	41⅛
Vanadium Corp. (4b)	40	85	80½	80½	— ⅝	80½
Vick Chemical (4)	4	70½	70	69½	— ⅝	69½
Victor Talk. Mach. (4)	236	99¼	94⅛	95½	— 4½	95¼
Victor Talk. pr. pf. (7)	2	107	107	107	— 1½	104
Virg.-Caro. Chem.	6	15⅝	15⅜	15⅝	+ ⅜	15¼
V.-C Chem. 7% pr.pf.(7)	3	95⅜	95⅜	95⅜	— 1	95¼
V.-C. Chem. 6% ptc. pf.	1	52	52	52	+ ¼	51¼
Vulcan Det. (.60)	8	17½	17⅛	17⅛	.....	17¼
Vulcan Detinning	10	31½	31½	31½	.....	31½
Wabash Ry.	24	90	87	87½	— 2¼	87½
Wabash pf. A (5)	11	101	101	101	.....	99½
Waldorf System (1½)	4	23	22⅞	23	.....	22⅞
Walworth Co. (1.20) XD	4	16½	16½	16½	— ⅛	16
Ward Bak. A (8)	100	106½	104½	104½	.....	104½
Ward Bak. B	6	23⅞	22⅞	22⅞	.....	22½
Ward Bak. pf. (7)	7	93	93	93	.....	92
Warner Bros. Pict. A	256	43¾	40	40⅛	— ¼	40
Warner Quinlan (2)	304	39¾	37¾	38⅜	+ ⅞	38¼
Warren Bros. Co. (4)	4	185	182	183	5	175
Warren Fdy. & Pipe	5	21	21	21	.....	21
Wells Fargo	2	3	2⅞	3	+ ¼	.....
W. Dairy Prod. A (4)	8	69⅝	67	68	+ 2	67
West. Dairy Prod. B	36	38⅞	37⅝	37⅝	— 1	37⅝
Western Maryland	58	50	47½	47½	— 1⅛	47¼
W. Penn. El. 7% pf. (7)	50	114	112⅛	114	+ 1¾	112
W. Pa. El. 6% pf. (6)	220	103	102½	102½	— ⅛	.....
W. Pa. Pow. 7% pf. (7)	180	115⅜	115	115	.....	115
W. Pa. Pow. 6% pf. (6)	100	112	110½	112	+ 2¼	109¾
Western Union Tel. (8)	24	148½	145	145	— 5	144½
Westingh. Air Br. (2)	46	49	48¼	48¼	— ¾	48¼
Westingh. El. & Mfg. (4)	168	106	102	102¾	— 3	102¾
Weston Elec. Instru	346	22	19¼	21	+ 1⅞	20¾
Weston Elec. Inst. A (2)	11	35	32½	34¼	+ ¼	34¼
White Eagle Oil (1)	2	23⅞	23¾	23¾	— ¼	23
White Motor Co. (1)	114	41⅞	38¾	39½	— 1½	39⅝
Wh. Rk. M. Spr. ctf. (3b)	5	43½	42⅝	42⅝	— ¾	42⅝
White Sew. Machine	76	42½	40	40⅜	— 1⅛	40½
White Sew. Mach. pf. (4)	3	53½	53½	53½	+ ⅛	53½
Willys Overland	458	26⅞	25¾	25⅞	— ⅛	25⅞
Willys Over. pf. (7)	4	101¼	101	101	— ¼	101
Wilson & Co.	11	15	14¾	14¾	— ¼	14¾
Wilson & Co. A	12	32¾	32	32	— ¼	31
Wilson & Co. pf.	10	71½	71	71	— ⅛	70
Woolworth Co. (5)	86	192¾	188¼	188¼	— 2⅞	188
Worth. Pump & Mach.	16	33⅞	33	33	— 3⅛	33½
Wright Aero (2)	125	182	171	176	— 4½	175
Wright Aero. rts.	36	15⅞	15⅛	15⅛	— 2⅜	.....
Wrig. Jr. (Wm.) (3½b)	3	71¼	71	71	— 1	71
Yale & Tow. Mfg. (5b)	3	74⅞	74⅛	74⅛	+ ⅛	74
Yel. Trk. & Coach	496	38½	36½	37	— ⅜	36½
Y'town Sh. & Tube (5)	2	88	88	88	.....	88

Total sales, 3,731,100; previous day, 1,738,300; week ago, 3,426,500; year ago, 2,198,700; January 1 to date, 360,916,200; year ago, 228,854,600; two years ago, 244,255,100.

XD—Ex. dividend. XR—Ex. rights. AS—Actual sales.

(a) Plus extras. (b) Including extras. (d) Partly stock. (f) 2½% quarterly in common stock. (h) Paid so far this year. (k) Payable in stock. (n) Payable 1-40 of a share in class A stock quarterly.

THE DAILY LEGAL RECORD

SUPREME COURT OF THE UNITED STATES

Present: The Chief Justice, Mr. Justice Holmes, Mr. Justice Van Devanter, Mr. Justice McReynolds, Mr. Justice Brandeis, Mr. Justice Butler, Mr. Justice Sanford and Mr. Justice Stone.

Millar E. McGilchrist, of Portland, Ore.; Joseph Wallace Little, of Asheville, N. C.; Edward F. Higgins, of Milwaukee, Wis.; Thomas M. Davin, of Dayton, Ohio; Arthur A. Gibson, of Chicago, Ill.; Edward Chambers Betts, of Huntsville, Ala.; Oscar McPeak, of Washington, D. C.; George S. Herr, of Washington, D. C.; Thomas J. Farrar, of Okmulgee, Okla.; Josiah L. Carr, of Washington, D. C.; F. Wright Moxley, of New York City; Solomon O. Hellbronner, of Henderson, Ky.; Samuel E. Kratzck, of Philadelphia, Pa.; Nathan Cannon, of Washington, D. C.; Stephen H. Abbey, of Phoenix, Ariz.; Benamin Siegel, of New York City; Royal B. Binzer, of Toledo, Ohio; Eugene B. Sullivan, of Washington, D. C.; Elouise B. Cushing, of Oakland, Calif.; Harriet P. Tyler, of San Francisco, Calif.; Charles Forrest Curry, jr., of Sacramento, Calif.; Arthur Manley Widdows, of Tulsa, Okla.; Theodore Bartlett, of Washington, D. C., and E. P. Blakemore, of Denver, Colo., were admitted to practice.

No. 337. The Williamsport Wire Rope Co., petitioner, vs. The United States. Judgment affirmed.

No. —Original. Ex parte: In the matter of D. D. Collins, petitioner. Motion for leave to file petition for writ of mandamus denied.

No. 228. National Life Insurance Co., petitioner, vs. The United States. If within ten days counsel can agree upon a decree for entry here, it may be presented. Otherwihe the cause will be remanded.

No. 942. Claude L. Hemphill, plaintiff in error, vs. Julia Scott Orloff. Judgment affirmed with costs.

No. 64. Kinney-Coastal Oil Co. and Texas Production Co., petitioners, vs. Michael F. Kieffer, Orpha M. Kieffer, Herbert L. Leaming, et al., &c., et al. Decree reversed and the cause remanded.

No. 402. Rev. Olmstead, Jerry L. Finoh, Clarence C. Healy, et al., petitioners, vs. The United States of America.

No. 532. Charles B. Green, Emory A. Kern, T. J. Hitchcock, et al., petitioners, vs. The United States of America; and

No. 533. Edward H. McInnis, petitioner, vs. The United States of America. Judgments affirmed and the cases remanded.

No. 404. The Baltimore & Ohio Railroad Co. William W. Wheelock and William G. Bierd, receivers, &c., et al., appellants, vs. The United States of America, The Interstate Commerce Commission et al. The petition for rehearing denied, and the motion the mandate issue forthwith is granted.

No. 861. J. F. Lawrence, C. C. Taylor et al., appellants, vs. St. Louis-San Francisco Railway Co. Assigned for argument on Monday, December 3.

No. 1016. John F. Gilchrist, Leon G. Godley et al., constituting the Transit Commission, &c., et al., appellants, vs. Interborough Rapid Transit Co., et al.

No. 941. James Walter Grigg, petitioner, vs. The United States of America; and,

No. 953. Sidney B. Sligh, petitioner, vs. The United States of America.

The United States consents that writs of certiorari be issued forthwith in these cases, that the judgments entered be vacated and set aside and that the mandates be issued forthwith:

No. 782. Chippiannock Cemetery Association, plaintiff in error, vs. City of Rock Island; in error to the Supreme Court of the State of Illinois. Per curiam: The petition for certiorari ancillary to the writ of error in this case is denied, for the reason that the writ of error must be, and is hereby dismissed for want of a substantial federal question.

No. 1006. Nicholas Lee Eagles, Samuel Moreno and John Proctor, petitioners, vs. The United States of America; motion to direct the clerk to submit the petition for a writ of certiorari in this case granted.

No. 1006. Nicholas Lee Eagles, Samuel Moreno and John Proctor, petitioners, vs. The United States of America; petition for writ to certiorari to the Court of Appeals of the District of Columbia submitted.

No. 500. Thomas J. Casey,

NOTED GOLFERS AMONG 300 IN COLUMBIA TOURNEY

Mid-Atlantic Links Lights Entered

First of Qualifying Rounds to Start Tomorrow.

Entries Are Mounting; Starting Times Announced.

PROMINENT golfing stars of the middle Atlantic section are listed among the more than 300 players scheduled to tee off in the annual invitation golf tournament of the Columbia Country Club, which starts tomorrow. George P. James, chairman of the golf committee, announced last night that owing to the mounting entry list two days had been assigned for the qualification round, which will begin at 8:30 a. m.

The out-of-town entry list is unusually large. From the Country Club of Virginia two leading players of Richmond—Gordon Wood and Fred J. D. Mackay—have sent in their entries. The Baltimore delegation will be headed by Thomas W. Sasscer, of the Maryland Country Club, former State champion and one of the ranking players of Maryland. Among the other Maryland players of note are William ("Big Bill") Hall, Lester W. McOrea, Harry Rosenberg, B. W. Kadel, William Oliver, Elmer Reuling, E. Brown, Howard French, Roger Hall and F. S. Cuyler.

The local entry is strong in first sixteen players with Frank K. Roesch, champion of the Washington Golf and Country Club; Karl F. Kellerman, Columbia; Ashmead Fuller, Chevy Chase; Harry Pitts, Manor; Al Houghton, Manor; Miller B. Stevenson, Albert R. MacKenzie, George P. James and Donal Woodward, Columbia; Page Hufty, Congressional, former North and South amateur champion and winner of the Indian Spring tournament, and Charles Agnew, former public links star.

Match play will be resumed on Friday and Saturday after the qualification round, with a handicap to be played on Saturday.

Following are the pairings and the starting time of the play in the qualifying round:

TOMORROW.

8:30, Thomas Armstrong (Kenwood) and Job Barnard (Col.); 8:35, Denise Barkalva (Wash.) and T. W. Calfee (Wash.); 8:40, Harrison Brand, jr. (Chevy Chase) and Paul Dulaney (Col.); 8:45, Russel M. Brown (Beaver Dam) and F. D. Fyle (Col.); 8:50, H. D. Cashman (Wash.) and J. H. Stephens (Col); 8:55, Marshall Morgan, jr. (Chevy Chase) and James Orme, jr. (Cong); 9, Harry Grier and C. C. Heath (Ban.); 9:05, Elwood Grissinger (Col.) and W. M. Kochenderfer (Col.); 9:10, Robert M. Griffin and E. J. Swift (Wash); 9:15, Maj. A. H. J. Saunders (Col.) and J. E. Rice (Wash.); 9:20, Thomas A. Kelcher (Manor) and Major H. Robb (Ban.); 9:25, Richard D. Daniels (Chevy Chase) and K. F. Kellerman (Col.); 9:30, L. V. Freudberg (T. and C) and J. D. Kaufman (T. and C); 9:35, J. W. Merritt (Cal.) and Hugh Reilly, jr. (Cal.); 9:40, L. A. Snead (Col.) and F. K. Roesch (Wash); 9:45, E. P. Abbe (Col.) and C. H. Severance (Ban); 9:50, J. F. Brawner (Col.) and Paul Sperry; 9:55, C. E. Langley (Col.) and K. F. Kellerman, jr. (Col.); Shirley L. Povich (T. and C.) and W. S. Height (War College); 10:05, Charles Y. Wheeler (Chevy Chase) and C. G. Harrell (Wash); 10:10, G. C. Brallard (Ban.) and John L. Quigley (Ind. Spgs.); 10:15, Commander E. R. Shipp and T. L. Tansley (Ind. Spgs); 10:20, Robinson White (Col.) and A. Von Steiner (Ind. Spgs.); 10:25, F. W. Parker (Manor) and Don Lundy; 10:30, D. F. Hewitt (Col.) and Rich J. Quigley (Ind. Spgs); 10:35, William C. Barr, jr. (Col.) and J. C. Kooms (Cong); 10:40, J. F. M. Bowie (Col.) and R. B. Cummings (Col.); 10:45, Ralph P. Barnard (Col.) and R. F. Garrity (Manor); 10:50, J. P. Hubbell and Abner H. Ferguson (Col.); 10:55, W. S. Newcomb (Col.) and Russell M. Low (Ban.).

11, Harry Peacock (Argyle) and Paul Samborne (Cong.); 11:05, C. H. Orme (Col.) and D. M. McNeale (Belle Haven); 11:10, M. E. Miller (Cong.) and H. A. Knox (Cong.); 11:15, R. H. Daleigh (Col.) and M. P. Nolan (Banch.); 11:20, Everett Eynon (Col.) and Roger Peacock (Argyle); 11:25, R. L. Eller (Col.) and Harry F. Krauss (Banc.) 11:30, E. L. Bono (Col.) and E. B. Emslish (Col.); 11:35, A. L. Christman (Col.) and George Ferris (Col.); 11:40, George W. McCarter (Ind. Spgs.) and Walter B. Vogel (Ind. Spgs.); 11:45, Herbert E. Carnes (Ind. Spgs.) and Edw. B. Wagner (Ind. Spgs.); 11:50, D. C. Gruver (Wash.) and Dr. T. D. Webb (Wash.); 11:55, George T. Howard (Wash.) and Middleton Beaman (Banch.); 12, L. S. Jullien (Col.) and J. L. Richards; 12:05, Sidney E. Kent (Col.) and Andrew Porter (Wash.); 12:10, Earl Krewson (Col.) and C. L. Billard (Wash.); 12:15, Maj. H. R. Kutz (Col.) and Russell T. Edwards (Manor); 12:20, Earl M. Mackintosh (Col.) and Burke Edwards (Manor); 12:25, John H. Zabel (Col.) and Paul V. Keyser (Wash.); 12:30, George Sharp, jr. (Col.) and George Mather (Watertown); 12:35, T. Y. Milburn (Col.) and E. H. Watson (Cong.); 12:40, G. B. Sherwood (Manilla) and C. I. Putman (Col.); 12:45, Wilson H. Barrett (Indian Spg.) and L. A. Reeves (Indian Spg.); 12:50, J. B. Murphy (Col.) and Dave L. Thompson (Manor); 12:55, C. Ashmead Fuller (C. C.) and Harry Pitt (Manor); 1, Paul Frizzell (Col.) and A. L. Houghton (Manor); 1:05, Dr. H. B. Cobey (Wash.) and Dr. Walter R. McLister; 1:10, William Coe (Cong.) and John Gilmore (Cong.); 1:15, C. B. Hatch (Col.) and Col. E. H. Abadie (Cong); 1:20, R. W. Crampton (Col.) and C. B. Doyle (Col.); 1:25, R. J. Murphy (Col.) and W. J. Finley (Col.); 1:30, John F. McCormick (Indian Spgs.) and Charles Agnew; 1:35, Elmer B. Collins (Wash.) and E. E. Harmon (Cong.); 1:40, Eugene R. West (Col.) and S. S. Creighton (Col.); 1:45, E. B. DeGraw (Col.) and Capt. M. L. Goodman; 1:50, E. E. Hanson (Bangc.) and F. M. Yager (Bangc.); 1:55, Maj. E. W. Cushing (Wash.) and Edw. M. Willis, jr. (Wash.).

2:00, J. R. De Farges (Col.) and E. C. Robinson (Col.); 2:05, Ben L. Fuller (Wash.) and Warren L. Hean (Ind Spgs.); 2:10, E. T. Dunlop (Col.) and P. T. Huegne (Col.); 2:15, L. S. Pfamtz (Ban.) and E. B. Collins (Wash); 2:20, R. E. Gurst (Col.) and D. L. Yalmer (Col); 2:25, G. H. Muckley (Col) and G. F. Graham (Col.); 2:30, D. E. Unty (Ind. Spgs.) and S. T. Unty (Ind. Spgs.)

THURSDAY.

8, J. M. Cutts and Paul W. Collins (Cong.); 8:05, L. W. Laudick (Col.) and W. H. Pinckel, jr. (Col.); 8:10, R. F. Steward (Col.) and W. E. Kenney; 8:15, Edwin B. Lyon (Cong.) and David C. Morris (Beaver Dam); 8:20, Walter Bogley and Roger Shale (Col.); 8:25, Carlisle V. Christie (Ind. Spgs.) and William Byrne Curtiss (Ind. Spgs.); 8:30, John R. Miller and Edw. Rice (Washington); 8:35, T. L. Bartlett (Argyle) and Raymond N. Beebe (Ban.); 8:40, C. B. Allan (Ind. Spgs.) and E. C. Alvord (Ban.); 8:45, M. C. De Quevedo (Ban.) and C. H. Mattingly (Argyle); 8:50, A. C. Miles and William Hayes (Powling); Jesse B. Adams (Col.) and Harry Grant (Ind. Spgs.).

9, Charles E. Felton (Ban.) and Ralph R. Glass (War College); 9:05, Commander B. C. Train (Col.) and C. T. Joy (Chevy Chase); 9:10, R. L. Taylor (Col.) and Stanley H. Fisher (T. and C.); 9:20, Lee Stabler (Ind. Spgs.) and A. G. Neal (Col.); 9:25, James A. Taylor (Ban.) and Ralph A. Shepard (Col.); 9:30, Dwight K. Terry (Ban.) and R. H. Williams (Col.); 9:35, E. H. Walsey and C. B. Platt (Col.); 9:40, J. T. Ransom (Col.) and Appleby B. Scott, jr. (Col.); 9:45, Elliott Spicer (Argyle) and Albert J. Shafer (Col.); 9:50, Charles S. Hatfield (Cong.) and W. E. Richardson (Cong.); 9:55, Eugene M. Fry (Cong.) and W. B. Jeffries (Cong.); 10, Clarence Fisher (Wildwood) and George H. Parker (Col.); 10:05, Karl V. Elker (Ind. Spgs.) and Lee Eynon (Col.); 10:10, Charles Evans, jr. (Wash.) and W. B. Mason, jr. (Chevy Chase; 10:15, H. H. Newton (Cong.) and A. S. Gardner (Col.); 10:20, Fred S. Moise (Ban.) and Dr. Walter Marr (Ban.); 10:25, Dr. George Truett (Wash.) and Richard Westwood (Manor); 10:30, A. M. Porter (Col.) and R. W. Riggs (Ind. Spgs.); 10:35, Herman Stabler (Col.) and W. H. White (Beaver Dam); 10:40, W. W. Rapley (Col.) and S. F. Colladay (Col.); 10:45, George F. Buskie (Wash.) and A. D. Morrow (Col.); 10:50, John Davidson (Wash.) and A. D. V. Burr, jr. (Col.); 10:55, Maj. Gullion (Chevy Chase) and C. H. Baker (Col.)

11, F. S. Appleman (Col.) and Shelton Charles (Col.); 11:05, John E. Powell, jr. (Col.) and R. T. Wash (Col.); 11:10, A. S. W. Fralley (Chevy Chase) and A. A. Jones (Chevy Chase); 11:15, Commander B. G. Leighton (Col.) and LeRoy Livingston (Col.); 11:20, Albert Lanvoight (Manor) and W. Frank Gibbs (Col.); 11:25, G. S. Kempf (Bann. G. C.) and B. E. Hinton (Col.); 11:30, James Drain (Wash. G. C.) and Edw. Hartshorne, jr. (Col.); 11:30, Max Wey (Town and Country) and W. R. Garrett (Col.); 11:40, Thomas P. Bones (Col.) and W. W. Brawner (Col.); 11:45, H. P. Cochran (Col.) and W. B. Hill (Col.); 11:50, James W. Beiler (Col.) and Arthur B. Heaton (Col.); 11:55, C. J. DeMoll (Col.) and E. C. Gott (Col.); 12, R. J. Morman (Wash. G. C.) and R. S. Fowler (Wash. G. C.); 12:05, L. C. Pate (Bannockburn) and W. R. Pearce (Bannockburn); 12:10, M. C. List (Wash. G. C. C.) and O. C. Murray (Wash. G. C.); 12:15, Martin McInrnerney (Bannockburn) and W. L. Pendergrast (Bannockburn); 12:20, Fred D. Paxton (Washington) and Al Howard (Washington); 12:25, Perry Hoover (Indian Spgs.) and J. Logan Hopkins (Wash.); 12:30, Raymond J. Wise (Wash.) and R. P. Harrell (Wash.); 12:35, Albert E. Steinen (Town and Country) and Fulton Brylawski (Town and Country); 12:40, James E. Baines (Col.) and C. C. Griffith (Col.); 12:45, G. H. Chasmar (Col.) and Lester W. MacRae (Rolling Road); 12:50, George T. Perkins (Col.) and Glen McHugh (Col.); 12:55, John C. Walker (Col.) and G. Warfield Simpson (Col.).

1:00, S. C. Watkins (Col.) and E. E. Reuling (Maryland); 1:05, W. P. Hall (Maryland) and Hon. A. J. Cummings (Col.); 1:10, H. King Cornwell (Col.) and F. S. Carnes (Maryland); 1:15, M. B. Stevinson (Col.) and W. R. McCallum (Wash. G. and C. C.); 1:20, Page Hufty (Cong.) and Thomas W. Sasscer (Maryland); 1:25, F. J. D. MacKay (Virginia C. C.) and George P. James (Col.); 1:30, Gordon Wood (Hermitage C. C.) and Albert R. MacKenzie (Col.); 1:35, W. C. Evans (Col.) and R. Bruce Livie (Col.); 1:40, Harry Rosenberg (Maryland) and R. J. Henderson (Indian Springs); 1:45, C. W. Simpson, jr. (Col.) and B. W. Kadel (Maryland); 1:50, Gilligan (Palm Beach) and Donald Woodward (Col.); 1:55, W. G. Oliver (Maryland) and Harry E. Radcliffe (Irem C. C.).

2, Harriss Flemming (Col.) and Felix Early (Indian Spgs.); 2:05, J. M. Haynes (Col.) and Homer S. Pope (Indian Spgs.); 2:10, Elmer G. Brown (Maryland) and Walter F. Reed (Congressional); 2:15, F. S. Cuyler (Maryland) and H. A. Mihille (Indian Spgs.); 2:20, H. A. French, sr. (Maryland) and M. G. Sellman (Maryland); 2:25, Roger Hall (Maryland) and Hugh H. Saum (Col.); 2:30, H. A. French, jr. (Maryland)

Ross Council Nine To Meet Tomorrow

The Ross Council of the Junior Order of American Mechanics, will hold an important meeting tomorrow night at the home of "Pop" Hessler, 3004 Park Place northwest, at 8 o'clock.

Plans will be discussed for Sunday's game with the Army Medical Center Nine in the Capital City League on the new Anacostia diamond, Fourteenth and Ridge place southeast.

Providence Tossers To Reorganize Team

The Providence A. C. will hold a meeting for reorganization purposes Thursday night at the home of Manager O'Toole, 135 E street southeast, at 7:45 o'clock.

The following are requested to be present: Hughes, O'Donnell, L. Crawford, B. Crawford, Grogan, Dillon, Simms, Connell, L. Smith, H. Smith, Martel, Langley, Keller, Kessler and Robey. Pitchers are needed for the team. Those interested, call Lincoln 6809 after 5 o'clock.

G. P. O. Nine Leading Government League

A merry race is being staged in the Government League with the Government Printing Office, Interstate, and Union Printer nines fighting for top honors. General Accounting Office and Navy Yard Nine are far down in the standings with the latter hopelessly lost with seven defeats to its discredit in as many starts.

Pete Ball, of Interstate, leads the league in batting with an average of .667 with Johnston, a teammate, second with a mark of .476. Norman Hutchinson, of the Union Printers, brings up third place with a .413 average. Al Schneider and Bill Curtin, of the G. P. O. and Navy Yard Teams, respectively, have developed into the "Babe Ruths" of the circuit, clouting out two home runs each.

	W.	L.	Pct.		W.	L.	Pct.
G. P. O.	6	2	.750	G. A. O.	2	4	.333
Interstate	5	2	.629	Navy Yard	0	7	.000
U. Printers	5	3	.625				

NIP AND TUCK HERE.

The Brown Insects nosed out the Typco Insects yesterday, 6 to 5, in a well-played game. T. Arnold hurled impressively for the winners.

A SLUGFEST HERE.

Bradbury Heights A. C. avenged an early season defeat by downing the Washington Highlands Nine by a score of 13 to 8. The winners entertain the Capitol A. C. Sunday at 2 o'clock on the Bradbury Heights diamond.

MILLER TOPS FEDERAL FIELD

Department Golfers Play First Round in Downpour.

CONTINUED FROM PAGE 13.

there are a number of other prizes for low gross, low net, &c.

The outcome of yesterday's competition, with the score for each eighteen holes, and the handicap for 36 holes, was as follows:

AGRICULTURE.

First team—J. E. Graff, 87—89—176—22—154; L. L. Buchanan, 91—89—180—28—152.

Second team—S. R. Speelman, 93—93—186—26—160; William Middleton, 100—14—86 (no card).

Third team—S. R. Sensaman, 101—97—198—32—166; William Young, 105—98—203—26—177; R. M. Randabush, 96—96—192—30—162.

COMMERCE.

First team—J. A. Cox, 86—87—173—12—161; Thomas A. Kellher, jr., 85—85—170—12—158.

Second team—R. S. Giles, 93—86—179—20—159.

GENERAL ACCOUNTING OFFICE.

First team—M. E. Hughes, 92—93—185—20—165; H. T. Harmon, 108—20—88 (no card).

Third team—C. P. Detweiler, 105—108—213—36—177; E. R. Erickson, 103—99—202—40—162; W. A. Covert, 112—113—225—38—187.

GOVERNMENT PRINTING OFFICE.

First team—Otto W. Herrman, 121—113—234—36—198; William C. Lawrence, 83—92—175—26—149.

Second team—Herman Gurrier, 115—110—225—36—189.

INTERIOR.

First team—Herman Stabler, 96—99—195—32—163; E. R. Greenslet, 107—95—202—34—168; E. L. Cogan, 97—96—193—28—165; J. R. Wannan, 95—91—186—30—156.

Second team—A. A. Farrell, 98—102—200—36—164; Depue Falck, 100—99—199—28—171; G. C. Bain, 106—111—217—30—187.

Third team—J. J. Black, 98—17—81 (no card); W. M. Upton, 110—116—226—36—190.

INTERSTATE COMMERCE.

First team—M. H. Maier, 100—96—196—12—184; F. E. Early, 87—83—170—12—158; M. C. List, 102—12—90 (no card); H. D. Folsom, 91—99—190—28—162.

Second team—R. M. Brown, 97—86—186—28—158.

JUSTICE.

First team—R. S. Collins, 89—88—187—28—149; E. B. Collins, 87—89—176—20—156.

Second team—C. C. Spears, 108—104—212—32—176; E. N. Bodholdt, 111—111—222—34—188.

Third team—P. A. Chase, 105—109—214—50—164.

LABOR.

Second team—A. S. Ness, 129—25—104 (withdrew); L. E. Reed, 115—20—95 (withdrew); C. H. Gerner, 126—21—105 (withdrew).

NAVY.

First team—Commander C. T. Joy, 87—87—174—16—158; C. M. Seaman, 95—87—182—20—162.

Second team—L. D. Connor, 100—104—204—22—182; L. T. Harrison, 86—87—173—24—149.

Third team—L. H. Sternberg, 123—131—254—36—218; J. V. Medley, 102—102—204—36—168.

PATENT OFFICE.

First team—C. M. Whitman, 95—96—191—24—167; L. A. Gregg, 96—103—199—26—173.

Second team—G. P. Tarleton, 93—82—175—30—145.

Third team—A. W. Dew, 107—107—214—40—174; J. H. Merchant, 116—118—234—40—194; R. O. Lewis, 113—123—236—40—196; W. C. Jermane, 114—100—214—38—176.

POSTOFFICE.

First team—R. H. Brown, 82—87—169—10—159; A. T. Wannan, 93—83—176—14—162.

Second team—W. J. Griffin, 100—108—208—36—172; E. Dodge, 96—102—207—30—177; J. J. Vandershaaf, 105—102—207—34—173; W. F. McLindon, 118—106—224—36—188.

Third team—G. Landick, 100—98—198—36—162; F. C. Staley, 110—97—207—36—171.

STATE.

Second team—Benjamin Thaw, 102—106—208—34—174; A. G. Lynch, 100—109—209—28—181.

TREASURY.

First team—John E. Miller, 78—83—161—10—151; J. Phelan, 91—91—182—16—166.

Second team—G. F. Beyer, 105—97—202—28—174; W. B. Hill, 96—98—194—34—160; L. J. Moody, 92—90—182—28—154.

Third team—E. H. Campbell, 105—91—196—30—160; A. J. Duncan, 89—93—172—36—146; H. A. Neff, 101—94—195—36—159.

WAR.

First team—Col. Frank W. Weed, 96—98—194—20—174; Maj. E. P. Lyon, 94—93—187—28—159; Thomas E. Belshe, 90—93—183—24—159.

Second team—John T. Harris, 87—88—175—28—147.

Third team—Carl Witcher, 106—106—212—34—178.

VETERANS' BUREAU.

First team—R. A. Bishop, 92—96—188—28—160; G. E. Moore, 103—94—202—32—170.

Second team—U. C. Dicke, 96—91—187—28—159; J. Snow, 109—96—205—30—175; A. J. Hendley, 109—116—225—32—193.

Third team—G. A. McCarthy, 100—99—199—32—167; H. L. Parkinson, 111—16—95; no card.

A. J. Sichtermann, 103—105—208—34—174.

SUNDAY'S GAMES CAPITAL CITY LEAGUE

UNLIMITED SECTION A.

ALL GAMES 3 O'CLOCK.

Woodridge vs. A. B. & W. Busmen (Arlington).

Dreadnaughts vs. Petworth A. C. (Dreadnaught Park).

Maryland A. C. vs. Addison A. C. (Maryland Diamond).

Chavey Chase vs. St. Joseph's (Friendship Field).

Shamrocks vs. Jewish Community Center (diamond announced later).

Georgetown A. C. vs. St. Mary's Celtics (Shipyard Field).

UNLIMITED SECTION B.

Douglas A. C. vs. Army War College (Washington Barracks), 3 o'clock.

Anacostia Eagles vs. District Heights (Anacostia Field), 3 o'clock.

Ross Council vs. Army Medical Center (Anacostia Field), 1 o'clcok.

Clovers vs. Auths (Thirty-fourth and Benning road), 3 o'clock.

SENIOR.

Holy Rosary vs. Auths (Catholic University), 1 o'clock.

Brown & Wood vs. Hartfords (Catholic University), 3 o'clock.

Aztecs vs. D. J. Kaufman (West Ellipse), 3 o'clock.

T. T. Keane vs. Palace A. C. (South Ellipse), 3 o'clcok.

JUNIOR.

Calhouns vs. Aces (Diamond No. 4), 11 o'clock.

Collegians vs. Standard Arrows (Diamond No. 9), 3 o'clock.

Brookland Boys Club vs. Lindberghs (South Ellipse), 1 o'clock.

Montrose vs. Liberty A. C. (Diamond No. 7), 3 o'clock.

Congress Heights vs. Hadleys (Plaza), 11 o'clcok.

Miller Furniture Co. vs. Jewish Com. C. (West. Ellipse), 11 o'clock.

AMERICAN LEGION CLASS.

SECTION A.

Lincoln Post vs. Vic's Sport Shop (Plaza), 1 o'clock.

Delano Post. vs. Planskys (Diamond No. 7), 11 o'clock.

B. C. Standards vs. Woodside (Diamond No. 3), 11 o'clock.

Powhatans vs. Corinthians (South Ellipse), 11 o'clock.

SECTION B.

Corinthian Tigers vs. Kelley Midgets (Diamond No. 4), 3 o'clock.

Cassies forfeit to Alexandria Post.

Russells vs. Sam Rice (Diamond No. 3), 3 o'clock.

St. Stephen vs. U. S. S. Jacob Jones (Plaza), 3 o'clock.

INSECTS.

(Saturday and Sunday Games.)

Jewish Com. Center vs. Tris Speakers (Sunday), diamond later.

Webco vs. Royals (Saturday, West Ellipse), 1 o'clock.

Mount Rainier Hardware vs. Brookland Boys (West Ellipse), 11 o'clock.

HORNSBYS CHALLENGE.

Games with the Hornsby Midget Nine can be arranged by calling Lincoln 1628. The Hornsbys challenge any team in the city.

Fisherman's Luck

By RICHARD S. TENNYSON

ONLY fair success was enjoyed by the unusually large number of anglers who strived to entice the wary 1928 brand of fish in local and nearby waters over the week-end. Catches of rockfish, bass, hardheads, catfish, sunfish and perch were few and widely distributed.

Some of the faithful fishermen who have been casting bait and hooks into the Potomac and bay weekly since April are about ready to give up and declare the fish victors in the current annual angling contest.

Capt. Noah Hazard, who knows the goings and comings of all anglers at Chesapeake Beach, claims that this has been the worst year the business, or sport, depending on the interest, has encountered in his thirteen years as custodian of the boats at the popular resort.

However, "Cap" Hazard, optimistic soul that he is, predicts that the summer fishing in his neighborhood will be better than for some time. As the full moon of july casts its golden glow over the bay the captain promises that trout and spots will reward.

'Tis contention is based on the fact that the nets that are drawn up each day in the bay are well populated with both brand. of sea life. Here's hoping that he is correct and that the 17-year locust will not be blamed for the next disappointment.

Fishing in the Tidal Basin to date has been more of a venture than a sport, according to the majority who have tried their luck there. The widely heralded bass has been most infrequent, and other varieties of fish have been brought to shore with little more frequency. Few good-sized specimens of any kind have been hooked.

In the humble opinion of this column, after observing the occasional catches of Tidal Basin fishermen, the season for angling there should be later than June 1. Possibly if the basin dwellers were given more time to develop, fewer disgruntled sportsmen would result.

One of the best sized rockfish reported hooked in the upper Potomac so far was landed by Fisherman Wright, who pulled in one near Chain Bridge weighing 10 pounds. Wright hooked several others which were hardly spoken of while the 10-pounder was being discussed.

Some of the best fishing over Sunday in the Potomac was reported by James Copperthite. This boatman, who holds forth in the vicinity of "Parlor of the Potomac," near Chain Bridge, stated that rockfish, perch and a few bass were taken there.

William D. Townsend, of 11 Eighth street northeast, brought in a nice bunch of Rockfish mingled with two bass, caught in the "parlor." Charles Gray, fishing at the same location, hooked a 2-pound bass.

Sherwood Forest, Md., anglers claimed to have caught several pike during some fair sport fishing.

BOND'S CHALLENGES

The Bond Clothiers are anxious to arrange Saturday games with teams in or out of town. Any team having the use of a diamond, call Manager Earle Moser at Franklin 1853.

BOTTLERS ANXIOUS.

The Try-Me Nine has several open dates on its schedule and is anxious to arrange games with strong unlimit. teams. Call West 323 for arrangements.

NAT CIRCLES WIN.

The National Circles had little trouble with the Leesburg Nine in winning an 11 to 2 game. Wormsley hurled excellently for the Circles, keeping seven hits well scattered and striking out seven.

WANT JUNIOR GAMES.

The Fairlawn Midgets of Anacostia, having met and defeated teams in their class with much success this season, want to step a little higher and try their luck in the junior division. Any junior nine interested, call Atlantic 1902.

The Sportswoman

By DOROTHY E. GREENE

GEORGE WASHINGTON UNIVERSITY athletic awards will be made to individaul, class, major and minor sports winners at the banquet of the association to be held at 7 o'clock tomorrow evening in the garden house of the Grace Dodge Hotel.

Julia Denning, president of the newly organized A. A. will make the major and minor and Pan-Hellenic awards. Mr. Walter Stokes, rifle instructor, will present the rifle trophy, and Mrs. Harvey Wiley, president of the Columbian Women's Association will present the cup offered by that organization.

Guests will include President Marvin and Mrs. Marvin, Dean Van Vleck and Mrs. Van Vleck, Mrs. Wiley, Dean Anna L. Rose, Miss Kincannon, Mr. and Mrs. Stokes, Mrs. Virginia Hopkins Russell, director of the physical education department, and her assistant, Miss Eugenia Davis.

Individual trophies will be given to Martha Bennenson, beginners' rifle champion; Miriam Davis, tennis singles champion, who will also receive the Columbian Women's trophy, and to the winner of the golf tournament the finals of which will be played off tomorrow between Caroline Plugge and Virginia Harris.

Major letters will be given in hockey, basketball, tennis and rifle, and minor letters for swimming and fencing.

LEAVES HOLTON ARMS.

Holton Arms School has sustained a severe loss in the departure of Miss Miriam Faries, director of physical education there for the past three years, who left Washington yesterday for New York, where she will study next year at Columbia University.

This summer Miss Faries will act as counselor at Camp Highfields, East Union, Me., where Mrs. Virginia Russell and Miss Eugenia Davis, of George Washington University, will also be members of the staff.

MISS ENGLE DEPARTS.

Miss Frances Engle, well known in athletic circles here, will leave Washington Thursday for New York, where she will make her home.

Miss Engle has been an official referee of the Washington Recreation League for the past two years; she has served on the recreation staff of the National Catholic Service School. She organized the Girl Scout troop at the Christ Child Society and started the Brownie Pack there, acting as captain of both groups for the past year.

BOXES TONIGHT

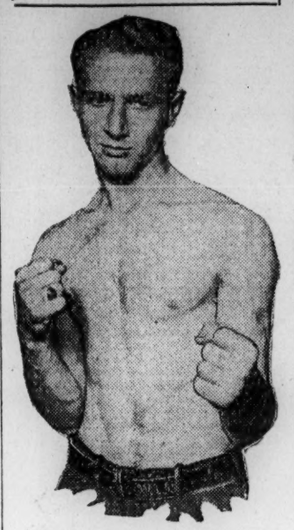

Hugh Miller, Post Staff Photographer.
BOBBY GOLDSTEIN.

ATTENTION: HARDY . . . .

Russell Hardy is asked to call Manager Dueterman of the A. B. & W. Busmen at Clarendon 807-F-5 after 7 o'clock today.

RICES MEET TONIGHT.

The Sam Rice Midgets will hold a special meeting tonight at 1346 D street northeast at 8 o'clock. As this meeting is of great importance, all members are urged to attend.

JACK BRITTON TO REFEREE AT J. C. C.

Ex-Welter Champion Officiates Tonight at Amateur Bouts.

BOBBY GOLDSTEIN, 16-year-old Technical High School student, will share the spotlight with Jack Britton, former welterweight champion of the world, tonight at the Jewish Community Center, where the first of a series of amateur boxing carnivals brings together the undefeated Jewish Center boxing team against the strong War College mittmen.

Goldstein, boxing ace of the center team, has figured in 28 contests without suffering a defeat. In his last three bouts he has met three sterling boxers—Mickey Long, of the Knights of Columbus; Joe Rolls, Young Mens Hebrew Association of Baltimore, and Manny Fox, of the Baltimore Y. M. C. A.—scoring knockouts in each of these contests. Tonight he may meet a Tartar in Lou Mariucci, of the War College.

Jack Britton, who has been working out at the center gymnasium, will referee several of the matches. As an added attraction Joe Turner will wrestle his pupil, Claude Grigsby, of Georgetown University, all-American football star, in a limited exhibition.

Summer memberships in the center are open to the public. A fee of $1 is charged for the boxing contest, a ball game between Richmond and Washington Jewish clubs, a roof garden dance and a swimming carnival. Information r garding the limited subscription can be secured from Coach James McNamara by calling Decatur, 1521.

JUNIORS CHALLENGE.

The Metro Juniors would like to book games with fast junior teams. Call Manager Davis, Atlantic 4017.

"OLD GOLD *ran away with the show*" . . . says H. B. Warner *in blindfold cigarette test*

H. B. WARNER . . . star of both the footlights and the silver screen . . . His latest successes were in "The King of Kings" and "Sorrell and Son"

"It sounded like an all-star cast when they handed me the four leading cigarette brands to smoke in the blindfold test. But one of the four ran away with the show . . . for I picked OLD GOLD instantly. There's a mildness and a smoothness to OLD GOLD that makes it stand out in any company."

H. B. Warner

Why you can pick them . . . *in the dark*

Three types of leaves grow on the tobacco plant . . . coarse *top-leaves*, irritating to the throat . . . withered *ground-leaves*, without taste or aroma . . . and the *heart-leaves*, rich in cool and fragrant smoking qualities. Only the *heart-leaves* are used in OLD GOLDS.

How this test was made

The test was conducted by the representative of a leading Eastern University and a disinterested witness selected by them. Mr. Warner was asked to smoke each of the four leading brands, while blindfolded, clearing his taste with coffee between smokes. Only one question was asked: "Which one do you like best?"

© P. Lorillard Co., Est. 1760

Made from the *heart-leaves* of the *tobacco plant*

SMOOTHER . . . *BETTER*—"NOT A COUGH IN A CARLOAD"

Watch!

Announcement will soon be made of the name of our WASHINGTON DISTRIBUTOR

Respect for any firm's product may be enhanced by the manner in which it is delivered.

The First DIAMOND T Rolled on the Streets in 1905. Ever Since DIAMOND T has Enjoyed Steady Growth—Without Reorganization—Without Refinancing. Today the Company is One of the Powers of the Industry.

DIAMOND T MOTOR CAR COMPANY
CHICAGO, ILL.

PLATFORMS TO BE TOPIC OF SPEAKERS OVER WRC

Republican, Democratic and Independent Political Views to Be Presented.

MELODY BOYS AT WMAL

In view of the Republican national convention opening one week from today, the "Voter's Service" program from Station WRC tonight, devoted to the subject, "How Party Platforms Are Made," should be of particular interest to the radio audience. This half-hour will bring before the microphone Ashman N Brown, Washington correspondent of the Providence Journal, Charles Michelson, chief of the Washington bureau of the New York World, and Basil Manly, director since 1920 of the People's Legislative Service.

The speakers will present Republican Democratic and independent interpretations of the subject. Mr Brown will outline the Republican point of view He has been identified with Eastern and Western newspapers for 37 years, the last 18 years of which he has been a Washington correspondent.

In presenting the Democratic point of view Mr Michelson brings to the radio audience the experience of more than 30 years in the newspaper profession.

Mr. Manly will speak for the "independent" in politics He is an economist and research expert of recognized standing He has been identified with the United States Bureau of Labor Statistics, the United States Commission on Industrial Relations, the National War Labor Board and with several research bureaus He is a writer of many books.

The Eveready Hour announces that the Hall Johnson octet will be heard on alternate Tuesday evenings for the next several months, in offerings of negro spirituals, work songs and secular selections The octet includes eight members of the Hall Johnson singers, the negro musical organization for whose discovery as a radio attraction the Eveready Hour claims responsibility With Nathaniel Shilkret conducting the Eveready Orchestra will supply the instrumental side of the program.

A bright assortment of the high lights from recent musical comedy successes and light operas will be offered by the Seiberling Singers in their regular program.

The overture to Mendelssohn's "Athalia" will open the program of slumber music at 10 o'clock Other numbers will be a characteristic suite "In Holland," by Christian Kriens, a Dutch composer; Strauss' famous "Blue Danube Waltz," a selection from the rugged opera of Merrie England "Robin Hood," by De Koven, and numbers by Tschaikowsky and Borowski.

Station WRHF will be on the air as usual from 10 until 12 o'clock noon, when a varied program will be heard. A Victor dinner concert is the main evening feature.

Sergeant B. Stanley, of the Metropolitan Police, will be heard from WMAL in a Shakespearean recital at 9:15 o'clock tonight. Yeomans and McClure, Pauline Healy, soprano, and the Hawaiian Melody Boys are also scheduled.

John W. Davis, former Ambassador to Great Britain, and Democratic nominee for President in 1824, will speak from WJZ at 6:30 o'clock tonight.

Have Your Family Spend the Summer AT The JAMES MADISON HOTEL ORANGE, VIRGINIA.
Golf—Tennis—Swimming—Dancing
Most Reasonable Rates by Day, Week, Month
Detailed Information on Request

CARL W. DAUBER
RADIO SERVICE ELECTRIC
2320-24 18th St. N.W.
OPEN EVENINGS
Prompt And Efficient Service On All Makes Of Receivers.
Columbia 1353-54-55

Be there with your Delegate!

IN the quiet of your own home you can hear, ponder and judge the vital history-making speeches of our statesmen as they struggle to nominate our new President.

You can go to the polls to cast your vote with intelligent, first-hand knowledge of the real issues, gained from your intimate radio contact at Kansas City and Houston.

The radio tube is the unifying agent that breaks down all barriers of time and space and enables us to form one vast audience. It is important that there is a complete set of *new* Cunningham Radio Tubes 1927 Chi 1928 Chi duty in your radio for clear reception.

E. T. CUNNINGHAM Inc.
New York Chicago
San Francisco
Cunningham RADIO TUBES

RADIO

TUESDAY, JUNE 5.
EASTERN STANDARD TIME.
NAA—Arlington.
(435 Meters. 609 Kilocycles.)
10:30 a. m., 3:45 and 10:05 p. m.—Weather reports.

WRHF—American Broadcasting Co.
(322 Meters. 940 Kilocycles.)
10 a. m.—Household Talk.
10:30 a. m.—Victor half-hour.
11 a. m.—Beauty Question Box.
11:05 a. m.—Lost and found.
11:10 a. m.—Household economy.
11:20 a. m.—Talks and music.
5:45 p. m.—The Town Crier.
6 p. m.—Victor dinner concert.
6:30 p. m.—Program.

WRC—Radio Corp. of America.
(469 Meters. 640 Kilocycles.)
6:45 a. m.—Tower health exercises.
7:15 a. m.—Parnassus Trio.
7:30-7:50 a. m.—Cheerio.
9 a. m.—Dr. Royal S. Copeland hour.
10 a. m.—George P. Ross, pianist.
10:15 a. m.—Radio Household Institute.
10:30 a. m.—NBC studio program.
11 a. m.—Organ recital.
11:45 a. m.—Hotel Pennsylvania Orchestra.
12:45 p. m.—NBC studio program.
1 p. m.—Mayflower Orchestra.
2 p. m.—Parnassus Trio.
2:15 p. m.—"Summer Camps for the Business Girl," by Dorothy Quinn.
2:30 p. m.—NBC studio program.
3 p. m.—Concert by the United States Navy Band.
4 p. m.—Play-by-play account of the Washington-St. Louis baseball game.
5:55 p. m.—Motion-picture guide.
5:58 p. m.—Baseball scores.
6 p. m.—Voters' service, "How Party Platforms Are Made:" speakers, Ashmun N. Brown, representing the Republican point of view; Charles Michaelson, representing the Democratic point of view; Basil Manly, representing the independent point of view
6:30 p. m.—Lotus Orchestra.
7:15 p. m.—"Shopping With Bab."
7:30 p. m.—Seiberling Singers.
8 p. m.—Eveready hour.
9 p. m.—Eskimos.
9:30 p. m.—Correct time.
9:30 p. m.—"Moments of Melody," by George F. Roes.
10 p. m.—Slumber music.
11 p. m.—U. S. weather forecast.
11-12 p. m.—New Madrillon and Spanish Village Orchestra.

WMAL—Washington Radio Forum.
(241 Meters. 1,240 Kilocycles.)
6:55 p. m.—Thirty Club.
7:15 p. m.—The Novelettes.
7:45 p. m.—"When Sweet Corn Is Sweet," by Dr. C. O. Appleman, University of Maryland.
8 p. m.—Correct time.
8 p. m.—Yeomans and McClure, "uke and song entertainers."
8:20 p. m.—Pauline Healy, soprano.
8:40 p. m.—The Westbrook Trio.
9:15 p. m.—Sergt. B. Stanley, of the Metropolitan Police Department, in Shakespearian roles
9:30 p. m.—The Hawaiian Melody Boys.
10:15 p. m.—Late news flashes.
10:30-11 p. m.—WMAL Radio Movie Club.

DISTANT STATIONS.

WBAL—Baltimore.
(285 Meters. 1,050 Kilocycles.)
6:30 p. m.—Dinner music.
7 p. m.—Stromberg-Carlson program.
7:30 p. m.—Recital.
8 p. m.—WBAL Ensemble.
9 p. m.—Park Band of Baltimore.

KDKA—Pittsburgh.
(316 Meters, 950 Kilocycles.)
5:15 p. m.—Little Symphony Orchestra.
7 p. m.—Stromberg-Carlson concert.
8 p. m.—Dickens' characters.
8:30 p. m.—Rhythmic Ripples.
9 p. m.—Merry Maytag Ramblers.
9:30 p. m.—Sacred song concert.

WOR—Newark.
(422 Meters, 710 Kilocycles.)
6:10 p. m.—Eugenite Boys.
6:30 p. m.—Dance orchestra.
7 p. m.—Main Street Sketches.
8 p. m.—The Jazz Choir.
9 p. m.—Little Symphony.
10 p. m.—Vincent Lopez and his orchestra.

KFI—Los Angeles	463.5	10:00-	2:00
KGO—Oakland	384.4	11:00-	2:00
KGW—Portland, Oreg.	491.5	11:30-	2:00
KMOX—St. Louis	299.8	7:00-	2:00
KOA—Denver	325.9	8:30-12:00	
KPO—San Francisco	422.3	10:00-	2:00
KSL—Salt Lake City	302.8	9:00-	1:00
KYW—Chicago	526.0	8:00-	1:00
WBAP—Fort Worth	499.7	8:00-	1:00
WBZ—Springfield	333.1	8:00-12:00	
WCCO—Minneapolis	405.2	8:00-12:00	
WDAF—Kansas City	370.2	8:00-	1:00
WEBH—Chicago	465.6	9:00-	1:00
WGN—Chicago	305.9	8:00-	1:00
WGR—Buffalo	302.8	8:00-12:00	
WGY—Schenectady	379.5	8:00-12:00	
WHO—Des Moines	535.4	9:00-	1:00
WIP—Philadelphia	508.2	8:00-12:00	
WJAX—Jacksonville	336.9	8:00-12:00	
WJJD—Mooseheart	365.6	8:00-	1:00
WLIT—Philadelphia	405.2	8:00-12:00	
WLS—Chicago	344.6	9:00-	2:00
WLW—Cincinnati	428.3	9:00-	1:00
WLWL—New York	370.2	6:00-	8:00
WMBF—Miami Beach	384.4	8:00-12:00	
WMC—Memphis	516.9	8:00-12:00	
WOC—Davenport	374.8	9:00-12:00	

AMERICAN STORES CO.
In All Our Vegetable Markets
Fancy Bananas, Doz., 23c
Selected Lemons, Doz., 25c
Home Grown Cabbage, Lb., 4½c
Tender Spring Kale, Lb., 5c
Calif. Cantaloupes, 2 for 25c
Iceberg Lettuce, Head, 10c

THE GUMPS — The Moth and the Flame

ELLA CINDERS—Her New Job — By Bill Conselman and Charlie Plumb

GASOLINE ALLEY — As Per Agreement

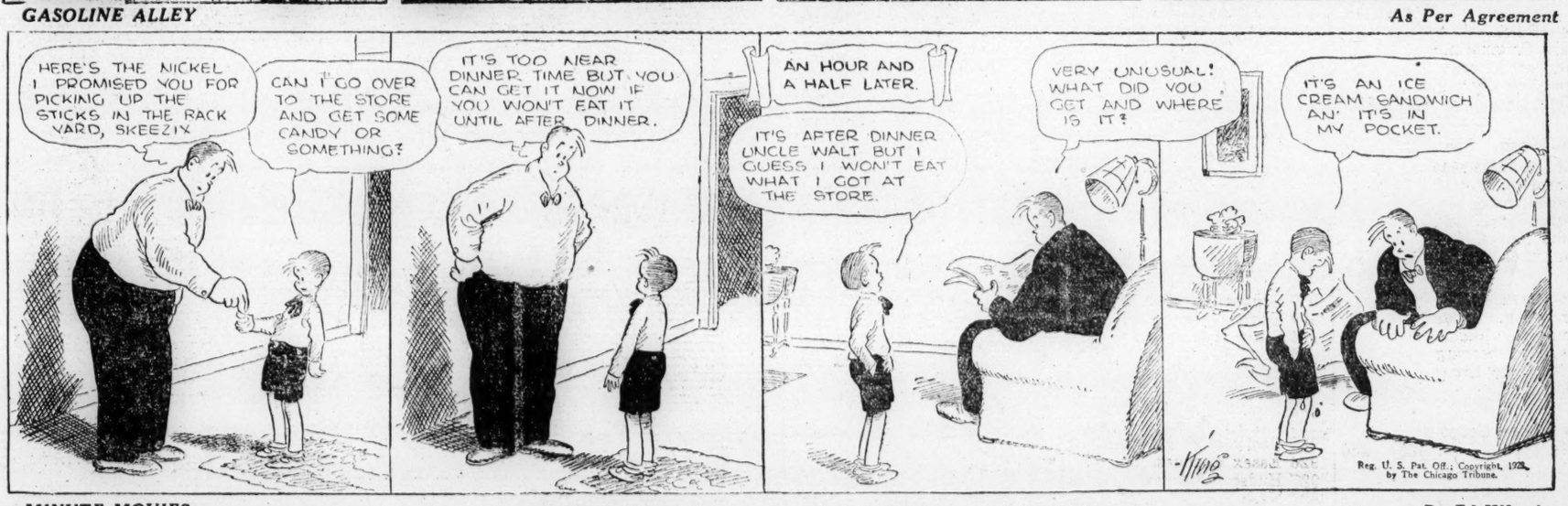

MINUTE MOVIES — By Ed Wheelan

All rights protected by the George Matthew Adams Service. Trade Mark Registered U. S. Patent Office.

BOBBY THATCHER — A Trail in the Rocks — By George Storm

WINNIE WINKLE, THE BREAD WINNER — All Modern Conveniences

PHONE Your WANTS for Results Main 4205
The Washington Post

AUTOMOBILES FOR SALE

PEERLESS—Sedan; is a most satisfactory car; looks like a new car; has excellent tires, and is guaranteed; $750 takes it; terms. Washington Cadillac Co., 1138 Conn. ave.

PONTIAC—Coach, 1926-1927; paint like new; fair tires; motor O. K.; a real bargain for $425; easy terms. 1321 L st. nw.

REO touring; excellent condition; leaving city, will sacrifice. Linc 4778-W. after 5:30 p. m.

VELIE—Roadster; this is our special; only $100. L. P. Steuart, Inc., 1325 14th st. Franklin 203.

VELIE—Roadster; cheap for cash or terms; runs fine; real bargain. 1321 L st.

WILLS-ST. CLAIRE—Sport touring; fine mech. condition; good finish; excellent tires; $200; easy terms. Washington Cadillac Co., 1138 Conn. ave.

STUDEBAKER

A Few of Many Bargains.

Ford Roadster	$275
Studebaker Roadster	495
Dodge Sedan	395
Ford Roadster	125
Buick Sedan	1,245
Studebaker Coupe	695
Nash Coach	645
Studebaker Phaeton	545
Essex Coach	175
Stude. Big 6 7-pass. S.	695
Stude. Big 6 Sedan	995
Oldsmobile Coupe (late)	595
Locomobile 8-48 Sedan,	945
Studebaker Coach	545
Stude. Sport Roadster,	1,095
Studebaker President	1,395
Hudson Super 6 Broug.,	695

JOSEPH McREYNOLDS, INC.
1706 14th St. N. W.

WALLACE

Guaranteed
Used Cars

This is the opportunity you have been looking for all spring.

Compare these cars and prices. Ask for cars by numbers.

	Was	Reduced to
1664—Buick Std. 4-pass. Original finish; low mileage; mechanically o. k. New tires	$675	$550
1621—Nash Spec. Rd. Rumble-seat 7-bearing motor; mechanically perfect; looks and runs like a new car; tires new	950	875
1438—Nash Adv. 4-dr. sedan. A car you would like to own. 7-bearing motor; new tires; refinished	850	750
1604 Dodge Coupe, late type	425	350
1671 Nash Rd.; a good buy	375	275
1638—Nash Sedan; refinished; good condition	700	650
1632—Nash Spec. Coach	700	600

AND OTHERS.

WALLACE MOTOR CO.
Nash Distributors
1709 L St. N.W.
Open Evening. Main 7612.

Marmon Motors, Inc., 1733 14th St. N.W.

Everything In
Used Cars.
Easiest Terms in Town.

ROADSTERS—
1927 Chrysler "80."
1928 Chrysler "72."
1924 Dodge.
1923 Ford.
1924 Ford
1927 Marmon "8."
1926 Nash Adv. 6.
1928 Oakland.
1926 Studebaker.

COUPES—
1927 Chevrolet.
1926 Chrysler.
1927 Dodge.
1925 Dodge.
1927 Hupp "6."
1927 Marmon "8."
1926 Marmon.
1925 Olds.
1924 Reo.
1928 Willys-Knight.

SEDANS—
1923 Buick 7-pass.
1925 Buick brougham.
1926 Cadillac 314.
1927 Dodge.
1926 Hudson brougham.
1927 Hudson brougham.
1927 Marmon "8."
1927 Marmon 5-pass.
1925 Marmon 7-pass.
1926 Marmon 7-pass.
1927 Nash Adv. 6.
1925 Packard "6" club.
1925 Reo.
1924 Stutz "6."
1925 Willys-Knight.

COACHES—
1927 Chevrolet.
1926 Essex.
1924 Hudson.
1927 Hudson.
1926 Nash Special 6.
1927 Oldsmobile.

TOURINGS—
1927 Marmon "8."
1922 Marmon.
1925 Packard "8."

CLEARANCE SALE

	Price
Hudson Brougham	$645
Chrysler 70 Coach	825
Reo Sedan	845
Studebaker Coupe	245
Oakland Landau	795
Essex Coach	295
Ford Coupe	95
Dodge A Sedan	595
Chevrolet Roadster	75
Oakland Touring	150

R. McREYNOLDS & SON
1423-1425-1427 L St. N.W.
STUDEBAKER

AUTOMOBILES FOR SALE

A "GOLD SEAL" CAR

Costs No More Than
An Ordinary Used Car.

ROADSTERS

Pierce Arrow	$1,500
Dodge	175
Ford	135
Chevrolet	250
Oldsmobile	625
Oakland	150

COUPES

Buick (4)	$225
Stearns Knight	395
Willys-Knight	775
Ford	125
Studebaker	275
Dodge	275

SEDANS

Buick	$1,150
Dodge	450
Chrysler	445
Chevrolet	125
Hupp	275
Jewett	425
Moon	745
Overland	195
Reo	345
Willys-Knight	895

TOURINGS

Buick	$175
Chevrolet	395
Hupp	425
Reo	200

Other Cars, $25 Up.
Some with gold seals, some as is. All bargains.

OPEN EVENINGS.

STERRETT & FLEMING, Inc.
1711 14th ST.
DECATUR 2788.
CHAMPLAIN ST. AT KALORAMA RD. COL. 5050.

PEERLESS

50
NEW CARS
SOLD
DURING OUR
NEW CAR SALE
WHICH MEANS
50
TRADE-INS

That we must dispose of this week at prices which you thought impossible.

Below Are Listed
a Few of These
Unusual Bargains

WE NEED THE ROOM

1927 Buick Master Sedan.
1926 Buick Standard Coach.
1927 Hupp "6" Sedan.
1927 Studebaker Sedan.
1927 Dodge Sedan.
1926 Stutz Speedway 6 Coupe.
1926 Ford Sedan.
1927 Studebaker Rdstr. (rumble seat).
1927 Pack. Straight 8 Phaeton.
1925 Cadillac 7-pass. Sedan.
1926 Peerless 80 Phaeton.
1926 Essex Coaches.
1927 Hudson Coaches.
1927 Nash Special Coach.
1925 Flint Sedan.

Peerless Automobiles
In All Models, Ranging in
Price from $700 Up.

3 Ford Trucks
1926, 1927.

Lexington
Hupp
Buick
Durant
Fords

At Lowest Possible Prices

BUY NOW
TAKE ADVANTAGE
Of This Wonderful
Opportunity.

SAVE MONEY
COME IN TODAY

This Is the Motor-Car Buying Opportunity of a Lifetime.

Open Evenings
And Sundays

Peerless Motor Co.,
14th at P St.

GRAHAM-PAIGE

The reputation of Graham-Paige for honest merchandise applies as well to used cars as to new ones. Every used car sold is guaranteed as represented in every respect.

1928 Paige Straight 8 Sedan	$1,700
1927 Paige Straight 8 Sedan	1,200
1927 Straight 8 Cabriolet Sedan	1,300

The above eights have 4-speed transmissions.

1928 Paige 6-65 Sedan,	$1,150
1928 Paige 6-65 Brom.	1,100
1928 Paige 6-75 Sedan.	1,400

Buick Master Six Coupe.
1928 Peerless "80" Sedan, 3 months old, at a great reduction.

Many other good cars from $100 up. Your car in trade Low finance charges.

A GOOD USED CAR IS BETTER THAN A CHEAP NEW ONE

GRAHAM-PAIGE CO. OF WASHINGTON, D. C.
FACTORY BRANCH
1522 14th St. N.W.

AUTOMOBILES FOR SALE

HUDSON ESSEX
Sacrifice Valuable Trade-ins. Fifty to Choose from at Prices You Never Thought Possible.

ESSEX '28 SEDAN.
This is one of the most desirable used cars we have; fully equipped; reduced to $600.

ESSEX '27 SUPER SIX SEDAN.
Splendid shape; fully equipped. Only $525.

FLINT '25 SPORT TOURING.
Looks and runs equal to new. A pick-up at $425.

HUDSON '26 BROUGHAM.
Driven exactly 17,225. Motor perfect; upholstery and finish does not show the slightest wear. Come in and drive it. You will be greatly surprised to see what you can buy for $675.

ESSEX '25 COACH.
Excellent shape. Original finish. Fully equipped. Only $195.

ESSEX '26 COACH.
Runs equal to new; equipped with bumpers and spare tire. Only $295.

Three to five new trade-ins daily.

LAMBERT-HUDSON MOTORS CO.,
14th St. at R N.W.
Decatur 2070

TRUCKS AND TRACTORS

ARE YOU IN
THE MARKET
FOR A GOOD
TRUCK?

4 Reos. 1¼-ton panels.

2-ton White chassis.

Chevrolet ½-ton panel; like new.

Autocar. 1½-tons.

Dodges in all types.

SEMMES MOTOR CO.,
613 G St.
Open Evenings and Sundays.

GARAGES FOR RENT

RHODE ISLAND AVE. NW., rear 1441—Two-story brick garage; wide paved alley; space for 4 cars; suitable for small shop

AUTO PAINTING

JOBS COMPLETED IN 48 HOURS
With the wonderful new durable lacquer finish that grows handsomer with age; proof against rain, snow, ice, steam, soap, ammonia, acids, alkali and alkaline mud. Let us show you examples of fine work with this excellent material. PRICES FROM $50 UP
JOS. McREYNOLDS, INC.,
1000 UPSHUR ST. NW PHONE COL. 3052
ALSO DECATUR 686 1423 L ST. NW

AUTO PAINTING

DU*RITE COMPANY
941-943 WATER ST. SW.
Come see our color and varnish reconditioned jobs.
$10-$20 $30. Lincoln 5062.

AUTOMOBILES WANTED

HIGHEST PRICES paid for late-model used cars. The Auto Mart, 1605 14th st. nw

HIGHEST PRICES paid in this city for used cars; no delay. Don't fail to SEE MR. BARNES before selling. 1132 Connecticut ave. Open evenings until 9. Frank. 7008.

HIGHEST PRICES paid in this city for used cars; see us before selling. Southern Motor Sales, 1324 14th st. nw.

SELL automobiles by auction every Wednesday and Saturday, 10 a m.; a quick and satisfactory method; no sale, no charge; cars listed in time advertised free Weschler's, 920 Pa ave nw.; M. 1282. M. 9530.

CASH FOR YOUR CAR.
If not all paid for, I will pay your unpaid balance and give you difference in cash; no delay SEE MR. BARNES, 1132 Connecticut ave Open evenings until 9. Frank. 7008

MISCELLANEOUS SALE

"DAY AND NIGHT" no - glare mirrors for sale this week, $1.00; regular price, $1.50; no glare from headlights in the rear; perfect vision both day and night. Acme Auto Service, 1142 18th st. nw.

HANDSOME carved English oak table, 36 inches wide and 60 inches long, for sale; suitable for hall or library of large house or club; very good condition Phone Decatur 4793.

HOUSEHOLD furnishings; all this week; bargain. 1736 Eye st. nw.

SODA FOUNTAIN and supplies; also store equipment. Thomas F. Burch Co., 480 Pa. ave. nw.; Main 910.

VICTROLA — Mahogany, and gate-legged table. Call North 3869.

JEWELRY

DIAMONDS

Lady's platinum top wrist watch containing 16 fine cut diamonds and a fine 17-jewel adjusted movement	$150
Diamond solitaire weighing 63-100 carats or 13 points more than half a carat, a superb diamond	$75
Hamilton 21-jewel Railroad watch, adjusted to five positions; a rare bargain in an accurate timepiece	$35
Flexible 14-kt. solid white gold bracelet to attach to your watch; a big value	$10
Diamond solitaire weighing one and 12-100 carats or 13 points less than one and a quarter carats. A remarkably fine gem	$385
Diamond solitaire weighing two and 45-100 carats or five points less than two and one-half carats. A superb diamond priced specially low	$795

A. KAHN INC.,
935 F Street
36 Years at the Same Address

WANTED—TO BUY

WANT to purchase substantial, used furniture, enough for 11 rooms and a piano. Telephone Frank. 5394.

WANTED—Desirable furniture, pianos, merchandise of every description. For best results call D. Notes, Main 3006.

CLOTHING BOUGHT
Men's, ladies' and children's; of all descriptions. Address postal or phone W Rice, 1332 7th st nw.; North 1755

CLOTHING BOUGHT
Men's clothing, shoes, &c., bought; best prices; auto calls. Main 4145. Justh's Old Stand, 619 D.

Gold, Silver, Watches, Diamonds And old jewelry needed in our mfg. dept
SELINGER'S Full cash value paid 818 F STREET

BUSINESS OPPORTUNITIES

PARTNER—Wanted in going business; too much work for one man. Address Box 339, Washington Post.

TOBACCO IS A GOLDEN WEED!
Exceptional opportunity to share in large profits of cigarette tobacco industry. Increase of seven billion cigarettes in 1927. A few more members will be taken into company for expansion purposes only. $1,000 to $5,000. Close June 15. References. Box 280, Washington Post.

We have a few stands available in our new market at reasonable rent.
Apply to Mr. Souder,
ARCADE MARKET
Washington's Leading Market
14th and Park Rd. N.W.

DOGS, CATS AND PETS

Puppies, Collies (pedigreed), Police Dogs and Rat Terriers, very reasonable.
FAIRCHILD'S PET SHOP,
1219 9th St. NW. Main 3697.

ROOMS—FURNISHED

ARIZONA HOTEL (310 C st. nw.)- Neatly furn rms.; wkly rates; transients, $1 up

ATTRACTIVELY furnished room; for 2 (employed); semiprivate bath; $15 each mo. Particulars North 2082.

BRIGHTWOOD — Furnished new 6-room house; garage; $65. B. R. Williams, North 6260 after 5:30 p. m.

E ST. NW., 303—L. h k. room; $5 per wk.; next to bath; sleeping rooms two; $4 and $5 per week; hall room, $2.50 per week.

IROQUOIS, APT. 505 (1410 M st. nw.)—Well-furnished room; walking distance to theaters; no other roomers. Call after 5.

K ST. NW., 1717—Single front room; cool and comfortable; gentleman; convenient, downtown location.

KALORAMA RD., Apt. 32—Attractive communicating rooms (one has private bath), single or en suite. References. Transients accommodated. Columbia 5816.

KALORAMA RD., 1844—Large double rm.; twin beds, inst. h.w., phone; private residence; home privileges; quiet refined gentlemen, settled ladies or couple; $4 wk.; board optional.

L ST. NW., 1322—Several, desirable; with running water, electricity; twin beds if desired; reasonable.

L ST. NW., 1347—Lovely front room; southern exposure; very cool; electric fan; ideal for 1 or 2; only $7 weekly. Fr. 157.

LARGE housekeeping room, nicely furnished, $6 weekly; room and kitchenette, $7; elec., gas. 420 6th st. nw.

LARGE, attractive room and kitchenette; newly papered; $7 weekly. Two rooms, kitchenette, $6. One room, $5; elec., gas; new management. 207 E st. nw

LARGE, clean living rm. (fireplace), sunbedrm (7 windows); exceptional furniture; contin. h. w.; jan.; refs. 1626 17th

MASS. AVE. N.W., 1006, Apt. 1—Large, cool room, 2 beds, strictly modern, well furnished; kitchen privileges; couple or gentlemen; reasonable.

MASS. AVE. NW., 1501—Double room, with twin beds; also one single room; gentlemen preferred; southern exposure. Phone North 932.

MASS. AVE. 1428—Large double room, twin beds, 2d floor; continuous hot water, elec., &c.; also communicating rooms.

NEW HAMPSHIRE AVE. NW., 1011—Suite of rooms, suitable for housekeeping; fur. or unfur.; also several fur. rooms. West 1040.

NEWTON ST. NW., 1625—Comfortable rm.; a. m. c.; owner's home; convenient location; $18 mo.; gentleman

RHODE ISLAND AVE. NW., 1441—Large rm., adjoining bath; convenient 14th st. cars; $30 per mo. single, $35 double; gentlemen.

TO YOUNG MAN, comfortable room adjacent bath, in downtown apt.; $20.00 Phone Fr. 5540.

TWO large, attractive rooms, $9 weekly; room and kitchenette, $7; one room, $6; elec., gas. 520 3d st. nw.

4TH ST. SE., 106—Two furnished rooms, housekeeping; elec. and sink., $25 month.

10TH ST. NW., 1126—Single room, near bath; on 2d floor; refined home; $4.50 a week.

1820 EYE ST. NW.—Downtown; attractive bedroom, sitting room, with private bath; single room; running water; large, cool house

1226 15th St. N.W.
One-room, kitchenette and bath; gas and electricity furnished; $40 a month.

MEN
CAN YOU IMAGINE
Renting a newly furnished room in an 8-story fireproof elevator bldg., opposite the Mayflower Hotel and with a telephone in the room and all-night service at these rates—$10 to $16 per week. $40 to $65 per month. $2.50 per day?
Special rates for 2 in a room on application. Room equal to any hotel in Washington. Club showers
DE SALES CHAMBERS
1735 De Sales st. Phone Main 3797

ROOMS WITH BOARD

CLIFTON ST. NW., 1201—Large, corner house, opposite Central High School; 3d floor, 2 double and 1 single room; very bright; separate beds; private baths; inst. hot water, elec.; best home-cooked food; music, phone, porches; home environment; can accommodate 5 young ladies; only those who are sober and refined need apply; $7.50 a week each person.

GIRLS' CLUB—Beautifully situated at Scott Circle; single and double rms.; delicious meals; h. w., laundry priv.; summer rates, Call Mrs. Meaton, North 9309.

16TH ST. NW., 1525—Master bedroom for two, five windows; semiprivate bath. Also bedroom suite suitable for two or three; semiprivate bath; beautifully furnished. Excellent meals; music; reasonable rates; walking distance. North 3439.

APARTMENTS FOR RENT

Furnished

THE NORTHUMBERLAND—Very desirable six-room apartment; three exposures; everything first class. Cleveland 3528.

THE IROQUOIS, 1410 M st. (Apt. 301)—Attractively and completely furn. 5-rm. apt.; all-night elevator; reduced rent. Pot. 4493.

17TH ST. NW., 1608—Living room, bath, kitchen, porch; light and airy; new and modern; rent reduced. Ring Apt. 1.

TRANSIENT or perma.; excellent downtown locations; high-class apts.; 1 and 2 rms., k., b.; also rms.; clean, quiet; contin h. w.; jan.; gar. and serv. avail.; refs. Col 4585

PARK RD. NW., 1504—Second-floor apt., 2 rooms, kitchenette, bath; instantaneous hot water, electricity, phone.

N. H. AVE. NW., 1751—Pleasant and attractive 2-rm. nonhousekeeping apt.; meals if desired; also 4-rm. apt., with kitchen; very reasonable; refs North 10385.

UNUSUAL—Cool, quiet, artistic; 1 and 2 rms., k., b., glassed pch. apts.; garage; excellent location; contin. h. w., jan.; refs. 1633 Q.

CHOICE—1st fl.; 3 rms., sun-bedrm., bath; exceptional furniture; laundry tubs, contin. h. w.; yard; jan.; refs. 1626 17th.

3222 WISCONSIN AVE. (opposite Natl. Cathedral)—Two large rooms, k. and b.; beautifully furnished; summer rates. $42.50; maid service if desired.

WARDMAN PARK (Hotel Annex)—Will sublet to responsible party, 7 rms. and 2 baths; unusual in attractiveness and view; 3 open exposures; refs.; resident mgr.

THE ARGONNE (APT. 116)—Two rooms, kitchen, balcony; furnished; less than rent. See office. Col. 4630.

1226 15th St. N.W.
One-room, kitchenette and bath; gas and electricity furnished; $40 a month.

Furnished or Unfurnished.

PLYMOUTH, Apt. 72—Furnished and unfurnished apts., first, second and third floors, a. m. i., available at once. Reasonable. Main 5486.

Unfurnished

CHAPIN ST. NW., 1408 — New, 2-room, kitchenette and bath apt.; hardwood floors, Frigidaire; all modern conveniences; oil-burner heat.

FOR COLORED—Unfur. apt.; reasonable. Apply 611 7th st. nw.

2231 BANCROFT—Washington's best location; 6 r. and 2 b. apartments; excellent service. See janitor. Concessions. Call M. 1721

1511 22D ST. NW.—Large and small modern apartments, opposite park, best nw. section. See janitor. Call M. 1721.

921 19TH ST. NW.—Attractive 1, 2 and 3 room apts.; downtown, low rent, concessions. House mgr. Phone M. 1721.

HIGHEST-CLASS colored apts., rents reduced; only a few left. Call Main 2340.

11TH ST. NW., 3620—Five rooms and bath; newly papered and painted; in desirable neighborhood, restricted Columbia Hghts., accessible to car and bus lines, theaters and stores; reduced rent; $40 per month Key at 3618 11th st. nw.

Near 18th and Col. Rd. N.W.
2611 Adams Mill road—5-room apartment; large porch; $70; 3-room apt., $45. Main 655.

THE JOHN MARSHALL
1910 K ST. N.W.
Thoroughly modern, including refrigeration; all-night elevator and telephone.
Four rooms, kitchen, bath.
Three rooms, reception hall, kit., bath.
Resident Manager, Main 5683.
WM. CORCORAN HILL CO.
10 Jackson pl., Lafayette Sq. Main 1283.

THE WYOMING.
7 rooms, 2 baths, southern exposure.
3 bedroom apt., $125.00
4 rooms, kitchen, bath.
2 rooms, kitchen, bath.
Cafe in building

FOR COLORED.
THE ROCHELLE,
1603 U STREET N.W.
Unusually desirable apts., 1 and 2 rooms and baths, some with kitchens; suitable for doctors, dentists and other professional people. Located in Northwest, short walking distance from downtown See janitor or call District Apartment Corp., Room 404, Continental Trust Bldg., 14th and H sts nw.; Main 2340.

COLORED
GLENCASTLE
Washington's most aristocratic colored apartment house—New, fireproof, located in city's most exclusive section, overlooking beautiful wooded estate and Meridian Hill Park.

1 room and bath	$37.50
2 rooms and bath	47.50

WM. H. SAUNDERS CO., Inc.
Realtors. Established 1887.
1433 K st. nw. Main 1017.

APARTMENTS FOR RENT APARTMENTS FOR RENT

Unfurnished *Unfurnished*

No. 3701 MASSACHUSETTS AVE.

N.W. Corner Massachusetts and Wisconsin Aves., Opposite National Cathedral

FINE LOCATION FOR SUMMER

Elevator Service. Telephone Switchboard Service.

3 Rooms and Bath	$65.00
4 Rooms and Bath	$90.00
4 Rooms, Bath and Porch	$100.00
5 Rooms, Bath and Porch	$135.00

Apply Resident Manager
or
RANDALL H. HAGNER & CO., INC.,
1321 Connecticut Ave. Main 9700

You'll Find an Apartment
You'll Like.

In a very convenient neighborhood—in a building that is in perfect condition and well serviced.

54 M St. N. W.

The apartments consist of one room, bath, dressing alcove, and kitchen—which gives you a complete housekeeping unit—at very low rentals—$38.50 to $40.00 a month.

HARRY A. KITE,
(Incorporated)
1019 15TH ST. NW. MAIN 4846.

Stoneleigh Courts Conn. Ave. and L St.

Excellent location; furnished and unfurnished apartments, ranking in size from 1 room and bath to 7 rooms, kitchen and 2 baths.
Furnished apartments with or without maid service.
Most moderate rentals.
Resident Manager. Main 2270.

Wm. Frank Thyson
Investment Bldg. Main 1580.

DOWNTOWN APT. RENTS REDUCED

1 Room, Dinette, Kitchen and Bath
Only $35.00
1815 S ST. N.W.
See Res. Mgr.

THE BEACON APARTMENTS
1801 CALVERT ST. NW.
One excellent apt., 5 rooms, kitchen, bath; $115; all outside rms.; elevator; cafe. Columbia 3063.

501 12th St. N.E.
2 nice apts., all outside rooms, new bldg., $45 and $47.50. Main 655.

The Jefferson 16th & M Sts. N.W.

One of Washington's most exclusive apartment houses. Furnished and unfurnished apartments. Excellent service. Resident manager. Potomac 5660 or
Columbia
Management Co.
Wm. Frank Thyson,
President
Investment Bldg. Main 1580

IF INTERESTED
IN
CO-OPERATIVE
APARTMENTS
Call
M. & R. B. WARREN
Adams 9900

HOUSES FOR RENT

Furnished

PARTLY furnished or unfurnished; electricity; 4430 Charles st., Brentwood, Md.; $30 mo.; near District line; pretty bungalow. Perry Boswell, Mt. Rainier, Md.; phone Hyattsville 617.

1908 K ST. N.W.
Newly papered and painted throughout; new plumbing; 4 rooms and bath; $65 per month.
WM. CORCORAN HILL CO.
10 Jackson pl., Lafayette Sq. Main 1283.

Furnished or Unfurnished.

5604 Nevada ave. nw., Chevy Chase, D. C.—Attractive semibungalow style house, seven rooms, tile bath; owner to reserve one small room on second floor; furnished, $85; unfurnished, $75 mo.
QUICK REALTY CO., INC., Realtors,
1410 H st. nw. Main 5482.

Unfurnished

FOR RENT—Chevy Chase, D. C., new detached 6 rm. and bath; Spanish type houses with garage, $75 mo.; 11 rms., 3 baths, detached brick, 2-car garage, $125 mo.; also bungalows 5 rms., bath, $25 to $50 mo., in nearby Va. and Md. Fulton R. Gordon, 1105 Continental Trust Bldg Main 5231.

MODERN 7-room detached house, with garage; reasonable. 4521 Ga. ave. nw.

WANTED—TO RENT

UNIVERSITY professor and wife, fur. bungalow or small, detached house; reasonable rent; 20 minutes of Brookland, D. C.; June 15 to Aug. 15 or later; would consider year lease also if artistically fur Phone Fr. 3365-J., from 6 to 9, evenings.

OFFICES—STUDIOS

MUSIC STUDIO, spacious, for rent part time; Chickering grand piano; vicinity of Dupont circle. Box 389. Washington Post.

EDMONDS BUILDING,
917 15TH ST. NW.,
IN THE HEART OF THE
FINANCIAL DISTRICT.
DESIRABLE SUITES OF 2 TO 6 ROOMS
LOW RENTALS. SPLENDID SERIVCE.
SHANNON & LUCHS, INC.,
1435 K ST. NW. MAIN 2345.

Cost per room
considerably less

To one requiring high-class office space inquiry and inspection will serve to convince that our rates per room are lower than other buildings comparable to the

BARR BLDG.

AT FARRAGUT SQUARE
WM CORCORAN HILL CO.
Rental Agents
Office on Premises
Suite 220 Phone Main 4343

HOUSES FOR SALE

NEW DETACHED
BRICK HOME
Near Chevy Chase Country Club Grounds
$10,850.

This charming two-story English cottage type brick home, situated in a wooded section, on a lot having 55 ft. frontage, is a remarkable value at the surprisingly low figure we have been authorized to quote. There are six light, tastefully decorated rooms, fine tiled bath, open fireplace in living room, concrete front porch, two cedar closets in master bedroom Textone walls, nicely equipped kitchen, bluestone side drive to built-in garage. This is a real buy and will not remain long unsold. Very attractive terms can be arranged.

N. L. SANSBURY CO., INC.,
1418 Eye St. N. W. M. 5904
Phone Service Until 9 P. M.

HOUSES FOR SALE

WM. H. SAUNDERS CO., INC.
Realtors

$7,950—THE BARGAIN OF PETWORTH.

On one of the high points of the District—but 3 miles from the White House—overlooking the beautiful grounds of the 500-acre park of the Soldier's Home, about a square and a half from its main entrance and a like distance from the terminus of the car line and places of business with churches and schools easily accessible; a modern tapestry brick home, just completely redecorated, including the refinishing of the floors; 6 good rooms and tiled bath and built-in garage. House equipped with oak floors and with hot-water heat and electricity and formerly priced at $9,000. Desirable from every angle. Vacant.

$8,450—OPPOSITE SAUL'S ADDITION.

Only 2 blocks from the Fourteenth street car line (extended). An almost new home to which the owner has added several hundred dollars worth of improvements and refinements which a buyer profits by; 6 large rooms and tiled bath, besides screened sleeping porch and breakfast porch; oak floors throughout, hot-water heat and electricity—unusually large number of floor plugs—perfectly equipped kitchen and entire premises in the pink of condition; large and beautifully landscaped rear yard with garage on paved alley. In short, one of the most attractive and best kept places you can find and offered at a SACRIFICE FIGURE.

$8,950—NORTHWEST SUBURB, D. C.

This side of Chevy Chase and but a short distance from Wisconsin avenue, with car line and stores convenient, we offer a BRAND NEW SEMIDETACHED BRICK home that has all that you will find in properties much higher priced. There are double rear porches, 6 good rooms and tiled bath; oak floors up and down; hot-water heat and electricity; also a Welsbach instant heater for service water. The terms of purchase are very easy—practically like rental after a small cash payment.

$10,500—NEAR 14TH AND MARYLAND AVE. N.E.

IDEAL for small contractor or builder as HOME, OFFICE and STORAGE SPACE available. Good brick house with 9 rooms and tiled bath—also tiled kitchen—hot-water heat and electricity; basement floored and papered and suitable FOR OFFICE USE; in rear, on paved alley, a 2-story brick building adapted to garage and storage purposes. Fine condition.

WM. H. SAUNDERS CO., INC.
REALTORS—ESTABLISHED 1887.
1433 K St. NW. Main 1017.

EXCEPTIONAL VALUES

BUNGALOW BARGAINS,
BROOKLAND

A cozy, modern, 5-room bungalow in a desirable section of northeast, convenient to Rhode Island Avenue car line and schools, is offered at a bargain. Five bright sunny rooms, hot-water heat, hardwood floors, all modern conveniences. Large lot. Price, $6,500—small cash payment and $48.50 per month.

NEW CHEVY CHASE
BUNGALOW
$9,800

This charming stucco home contains five rooms and bath on one floor, with a large attic capable of being converted into two additional rooms; there is a fireplace in the living room, hot-water heat, hardwood floors, large landscaped lot; house fully screened; there is a garage to match the home. A small cash payment and the balance just like rent.

NEW, MODERN, 6 ROOMS
CHEVY CHASE

A perfectly planned home, complete to hot-water heat and garage; six light, cool rooms, model kitchen, oak floors throughout; plenty of closets including downstairs coat closet; completely screened. The 60x150 foot lot is landscaped and has fruit trees. A remarkable value at $11,950, with reasonable cash payment and $87.50 monthly.

CENTER-HALL COLONIAL
LARGE CORNER LOT
CHEVY CHASE
ONE BLOCK FROM THE
CHEVY CHASE COUNTRY
CLUB

grounds, in one of the most exclusive communities of Chevy Chase, on a large corner lot, this new center-hall colonial home offers to the most discriminating buyer an exceptionally well appointed home. The living room is 27 ft. long, with a charming colonial fireplace; opening from the exceptionally light dining room, one enters the kitchen by way of a butler's pantry; there is a lavatory and toilet in tile on the first floor. On the second floor are four exceptionally well planned rooms with two complete baths, each of which has shower as well as tub Stairway to the attic, which is capable of having two additional maids' rooms There is a large side covered porch, and a built-in garage Priced under $20,000

CHEVY CHASE
NEW BRICK CORNER

This beautiful detached brick home, on lot 73 feet front on a paved street, one block from car line, convenient to schools and neighborhood stores contains a large living room with open fireplace, dining room and kitchen, outside pantry; there are three delightful light bedrooms with exceptionally large closets, and tiled bath; there is a large side porch and garage; hot-water heat, and harwood floors throughout. Price, $13,450; convenient terms.

Phone Wisconsin 2763 during day, or after 6 P. M. Wisconsin 2875.
M. & R. B. WARREN
Realtors

HOUSES FOR SALE

BEAUTIFULLY furnished home, near Dupont Circle; 8 large rooms, 2 baths, pantry; h.-w. ht., fireplaces; a. m. i.; garage; $13,500; from owner; easy terms. North 2082.

CHEVY CHASE, D. C.—Owner called from city; will sacrifice beautiful new Dutch colonial; seven rooms, tile bath, tile first floor lavatory, garage to match, large trees on lot; $4,000 equity for $2,750. Main 5482.

$12,500—Chevy Chase, D. C.; four bedrooms, tile bath, garage to match; large lot; convenient location; excellent condition; a real buy on exceptional terms. Main 5482.

$10,850—Chevy Chase, D. C.; brick, six rooms, tile bath; $350 cash; $75 month. Main 5482.

CHEVY CHASE, MD.
11 EAST NEWLANDS ST.
Most attractive suburban home in oldest and most desirable section of Chevy Chase, containing eight rooms and two baths. Attractively landscaped grounds. Price, $18,500
CHAS. D. SAGER
REALTOR AND BUILDER.
924 14TH ST. NW. MAIN 36.

NEAR RHODE ISLAND AVE.
Attractive Colonial Home
Only $5,950, $250 Cash

This attractive buff brick colonial home in a pretty new home community near Rhode Island ave. is an unusual offering. Large rooms, tiled bath, 3 porches, rear porches screened, deep lot with room for garage In splendid condition; electricity, gas; bright kitchen, well equipped; ample closet space. Newly papered and painted This home is a real bargain at $5,950; only $250 cash and monthly payments of $59.50. See this home today and you will realize that it is a real bargain

PHONE SERVICE UNTIL 9 P. M.
CAFRITZ
14TH & K. M. 9080.

FINE DETACHED
COLONIAL BRICK
RESIDENCE WEST OF 16TH
$16,500.

Owner offers practically new eight-room brick home in a neighborhood of expensive homes at a figure approximately $4,000 less than house next door of practically identical type recently sold for. All brick construction (no stucco rear addition); slate roof; concrete front porch; brick open fireplace; pantry; four large, light bedrooms; hardwood floors; chestnut trim throughout; attic. Garage. Beautiful grounds, with flower garden and expensive shrubbery. Paved street. This is without question the most salable home of the better class now available in the entire city.
ADDRESS BOX 388, WASHINGTON POST.

Owner Will Sacrifice.
Beautiful colonial home, near 38th and Harrison st., Chevy Chase, D. C.; center-hall plan, 28-ft. living room, open fireplace, first-floor lavatory and shower; 4 bedrooms and 2 baths on second floor; extra maid's room; entire house has copper screens, metal weatherstrips, awnings, Frigidaire, oil burner. Built-in garage; 60-ft. lot, with lovely landscaping Best buy in city under $25,000; terms or trade.
MAIN 9569. EVENINGS, CLEV. 5568.

SUBURBAN FOR SALE

12 ACRES or less, on State road, near Washington; electricity. H. Addison Bowie, 627 H st. nw.; Main 278.

SUBURBAN home, 7 rooms and bath; 5 lots or 1 acre; fruit trees, garden; conveniently located; come out and see for yourself Phonee Falls Church 112-J-2.

A SMALL HOUSE OF CHARM AND INDIVIDUALITY
Located in a park, on a winding macadam road, arched by magnificent elms; a leafy, shadowed hush envelops it; lot 50 by 150 ft.; new, 5 rooms, bath, living room (fireplace for 2-ft. logs); front porch, large back porch, screened. For sale by owner. Call Main 10366.

For Sale or Rent

BETHESDA, MD. (108 Melrose ave.)—Six-room house; a. m. i.; shade, fruit trees; convenient to cars, but, school and stores. Wisconsin 3243.

FOR SALE OR EXCHANGE

If you have properties to exchange, let us match them with our numerous homes apartments and business properties.
CHAS. D. SAGER
Realtor and Builder.
924 14th st. nw. Main 36.

WATERFRONT PROPERTY

FOR SALE or rent or exchange; beautiful spot on Rhodes River overlooking bay; small house; lots fruit. Col. 8293.

FOR SALE—WATER FRONT PROPERTIES. C. H. NEELY & CO., 1313 H ST. N.W. Phone Main 9270.

POINT BLACKISTONE
(COLTONS)
Sandy beach and boat harbor. State highway. Bus service. 50-ft. lots, $60 up Easy terms Circular and road map on request. PETTY & PETTY
1024 VT. AVE. MAIN 2437.

FARMS FOR SALE

For Sale or Rent

FOR SALE OR RENT—Poultry farm, 5½ acres, center of Vienna, Va.; 8 rms. bath residence, 2 barns, hennery; $2,000 cash now being expended in remodeling house; land worth $5,500; will sell at less than value of buildings, $12,000; rent, $60 mo., electric and State road. Fulton R Gordon, Continental Trust Bldg. Main 5231.

REAL ESTATE EXCHANGE

COUNTRY ESTATE—In Maryland, 8 miles from Washington; State road; city electricity; will produce at least $8,000 a year; ideal for club; exchange for city residence, not over $35,000. Box 338, Washington Post.

LOTS FOR SALE

MUST sacrifice immediately my 2 lots; 60-ft. frontage; in high-class Northwest suburban section; at cost; street, sidewalks completed in 30 days; after this time profit could be taken; fine shade trees; reasonable cash payment, balance monthly. Write Box 277, Washington Post.

REAL ESTATE LOANS

WE BUY 2d deed of trust notes on improved District of Columbia property; installment loans made on vacant lots and acreage; subdivisions financed Brokers, attention! Fulton R. Gordon, Cont. Tr Bldg M 5231

MONEY TO LOAN IN REAL ESTATE
5, 5½ and 6%
3 and 5 years without curtail
WM. H. SAUNDERS CO. Inc.
REALTORS.
MAIN 1016 1433 K St. NW

FIRST TRUST LOANS 3 to 5 years, upon improved real estate in Washington and nearby Md. and Va Also 10-year installment loans providing for cancellation of debt in case borrower's death E. Quincy Smith, Inc., 909 15th st. M 9057

For building, buying or refinancing business or residential properties secure your Mortgage Loan at 5½% and 6% through this responsible, long-established organization. No fee for appraisal. Phone Main 2345. Shannon & Luchs, Inc., 1435 K St. N.W.

QUICK MONEY
TO LEND 2D AND 3D TRUSTS, $200-$4,000, ON MARYLAND AND D. C. HOMES. THREE DAYS TO COMPLETE TRANSACTIONS COURTEOUS SERVICE.
C. F. WARING
1416 F ST. NW. MAIN 9172.

REAL ESTATE LOANS

PLENTY OF MONEY QUICK ACTION.
BRODIE & COLBERT
1702 Eye st. Realtors Main 10109.

LOANS AT LOWEST INTEREST RATES.
TYLER & RUTHERFORD
1520 K ST. NW. MAIN 475.

MONEY TO LOAN

LOANS on refinancing of autos; confidential, quick service. See Mr. Berman, 905 New York ave. nw.; Main 7886.

STOREKEEPERS—Money advanced in 24 hours Capitol Adjusting & Finance Co., 908, Dist. Natl. Bk. Bldg.; Frank. 4813.

LOANS on autos and trucks procured; 6% interest, appraisal and broker's fees; no delay Monk, 931 N. Y. ave.; Fr. 6900.

MONEY loaned on automobiles and trucks; open evenings Sutton's, 705 14th st. ne.; Atlantic 3700

LEGAL NOTICES

LAMBERT & YEATMAN and GEORGE D. HORNING, Jr., Attorneys.

IN THE SUPREME COURT OF THE DIStrict of Columbia, holding an Equity Court, in re dissolution of Apollo Amusement Co., a corporation. Equity, No. 48051. DECREE. It appearing to the court that the report of the auditor was filed herein on the 15th day of May, A. D. 1928, and that no exceptions thereto have been filed, it is by the court this 28th day of May, A. D. 1928, ordered, adjudged and decreed that the said report be and the same is hereby finally ratified and confirmed, and that the said corporation be and the same is hereby dissolved. It is further adjudged, ordered and decreed, that Wilton J. Lambert, Esq., be and he hereby is appointed receiver of said corporation, and that as such receiver he shall give an undertaking in the sum of $100 conditioned for the due discharge of his duties as such receiver. It is further adjudged, ordered and decreed that the said receiver shall give public notice of his appointment by publication in The Washington Post once a week for three successive weeks, requiring all creditors of said corporation to present their claims to him within thirty (30) days after the date of the first publication of such notice. By the court: WM. HITZ, Justice. A true copy. Attest: (Seal.) FRANK E. CUNNINGHAM, Clerk, by MAUDE A ROGERS, Assistant Clerk. My29-Ju5,12

PROPOSALS

COMMISSIONERS DISTRICT OF COLUMbia, Washington, June 2, 1928. Sealed proposals will be received at Room 509, District Building, until 2 o'clock p. m., June 13, for constructing an addition to storehouse at Thirteenth and D streets southwest. Certified check for $10 to insure return of plans and specifications. Proposal forms at Room 427, District Building.

COMMISSIONERS DISTRICT OF COLUMbia, Washington, June 2, 1928. Sealed proposals will be received at Room 509, District Building, until 2 o'clock p. m., June 12, 1928, for grading certain streets aggregating 33,300 cubic yards. Proposals at Room 427, District Building.

SEALED PROPOSALS IN TRIPLICATE WILL be received by the Constructing Quartermaster, Army Medical Center, Washington, D. C., until 11 a. m., June 7, 1928, and then publicly opened for the construction of an addition to the medical storehouse, Army Medical Center. Information and plans upon application to above office. Deposit of $10.00 required for return of plans and specifications.

RESORTS

UPPER SARANAC, N. Y.
Saranac Inn
Golfing Center of the Adirondacks.

New Jersey.

STONE HARBOR, N. J.—4-rm. furn. bungalows, with bath, gas and elec.; by wk., month or season; near ocean and bay; bathing, boating, firshing; write for circ.; ref req. Newton, 323 Walnut st., Phila.

Niagara Falls.

The EDWARDS 342 Prospect St. One Block of American Falls. Nice for Ladies Traveling Alone. Mrs. D. C. EDWARDS.

Virginia.

Orkney Springs Hotel
Opens June 15; best table; all amusements. E. L Cockrell, City Ph. Main 5457.

THE VINE COTTAGE Virginia Hot Springs
Excellent accommodations. Rooms with and without bath. Privileges, golf, tennis, swimming and medicinal baths. Rates upon application.
T. A. STERRETT, Jr., Prop.

TRAVEL

BERMUDA
Ideal Vacation Trip
Round Trip Passage $70 up
All-Expense Tours of Various Durations
Complete information from
THOS. COOK & SON
Washington Loan and Trust Co.,
9th and F Streets.

STEAMSHIPS

THE MEDITERRANEAN
~ROUTE DE LUXE~
S. S. CONTE BIANCAMANO
June 16, July 21, Aug. 25, Sept. 29.
S. S. CONTE GRANDE (new)
June 30, Aug. 4, Sept. 8, Oct. 13.
GIBRALTAR—NAPLES—GENOA
LLOYD SABAUDO LINE.
International Exchange Bank, General Agent
5th and H Sts. NW., Washington, D. C.

SCHOOLS AND COLLEGES

SPEEDWRITING Free demonstration classes Thursday nights at 8 o'clock, in the new shorthand; easier to learn Also enroll for Gregg and typing
K. of C. SCHOOL, 1314 Mass. Ave.

GEORGE WASHINGTON
UNIVERSITY LAW SCHOOL
Approved by the American Bar Association, Member Association of American Law Schools.
Summer Session Begins
June 18
STOCKTON HALL
720 Twentieth St. West 1640

National University
60th Year
Law School
Summer Term Begins June 15
Classes 6:30 to 8:30 P. M.
School of Economics and Government
Summer Term Begins June 18,
Classes 4:45 to 6:30 P. M.
For Catalog and Information Apply
SECRETARY
Main 6617. 818 13th St. N.W.

RESORTS RESORTS

GOING ABROAD?

For the benefit of our readers who plan a European trip this summer we have established in connection with the *European Edition of the Chicago Tribune* at

1 Rue Scribe - PARIS (France)
(In the Heart of the Travel and Shopping District)

AN INFORMATION & TRAVEL BUREAU

Where the following service is provided:

Copies of this paper on file.
Travel, shopping and general information.
Motor tour itineraries.
Securing French official residential permit.
Maps of Paris, Rome, the Riviera, Normandy.
Publication of registrants' names in our columns.
Comfortable reading room.
Securing theater tickets.

Do not fail to take the fullest advantage of of this new and exclusive service offered by
The Washington Post

CADET SERGEANTS TIED IN INDIVIDUAL COMPETITIVE DRILL

Weber and Corley Divide Honors for First Time in History.

BOTH TO BE DECORATED BECAUSE OF OUTCOME

Today's Schedule May Be Postponed If Rain Continues, Says Craigie.

For the first time in the history of the Washington High School Cadet Corps, a tie developed yesterday in the annual competition for the noncommissioned officer's medal, when Sergt. George Weber, of McKinley, and Sergt. Edmund J. Corley, of Central, divided honors in the contest on the first day of the forty-first annual company competitive drill at Griffith Stadium.

Much rain and a soggy field failed to deter fifteen captains from leading their men through scheduled maneuvers, although school officials made repeated offers to call off the day's program. The noncommissioned officers' competition was held in addition to the company drills at 11:30 o'clock after the sixth company had left the field.

Both to Receive Medals.

Sergt. Corley, who tied for first honors, entered the contest as a substitute for Sergt. Mason Culverwell, of Central, who recently suffered a broken arm. Despite his injury, Culverwell was at his post in Company B when that unit made its bid for company honors at the ball park yesterday. Weber and Corley will receive gold medals when Brig. Gen. Briant H. Wells makes company award on the conclusion of the drill program today.

If the rain continues, however, there may be a postponement of today's schedule, Lieut. Col. Wallace M. Craigie, professor of military science and tactics, indicated last night. Otherwise, Maj. Thompson Lawrence, Capt. Jared Wood and First Lieut. E. J. Bond, all of the Infantry, will resume their posts as judges, and the fifteen remaining companies of the brigade will drill as scheduled.

Company D to Take Field.

Company D of Eastern will be first on the field, if the drill is resumed at 8:30 o'clock this morning. There will follow other units from Eastern and companies from Western, Business, McKinley and Central, before Company K of Western gives the final performance at 4:30.

The judges will then go into conference to select the best three companies in the brigade, after which Gen. Wells will make the awards.

3 Cadet Platoons Will Drill Today

The third annual competition between platoons of Francis, Shaw and Randall Junior high schools, postponed from yesterday because of inclement weather, will be held today at 1 o'clock at the James F. Walker Memorial Stadium, adjoining the Dunbar High School.

Music for the occasion will be furnished by the fife and drum crops of the Francis Junior High School. Two platoons will represent Francis and Shaw, while one will represent Randall, which has captured previous competitions.

Force-Adams Group Seeks Playground

The Force-Adams Parent-Teacher Association yesterday afternoon at a meeting in the Force School urged the District playground committee to provide a playground for the children of the two schools. The small playground adjoining the Adams School is useless, it was pointed out, because the surface is too rough to permit children on it without a supervisor.

The new officers of the association were installed at the meeting. They are Mrs. A. C. Chambers, president; Mrs. J. B. Clark and Miss Florence Gore, vice presidents; Mrs. Frank Tilley, recording secretary; Mrs. J. J. O'Malley, corresponding secretary; Mrs. L. T. Gager and Mrs. Helen G. Haberman, treasurers. Mrs. Chambers gave a report of the national convention of parent-teachers associations recently held in Cleveland.

Decision in Sinclair Appeal Is Delayed

(Associated Press.)

No decision in the appeal of Harry F. Sinclair, from his conviction for refusing to answer questions asked by the Senate Teapot Dome committee, was handed down yesterday by the District of Columbia Court of Appeals. It was the last decision day before the summer recess and a decision is not probable until the court resumes next October.

Sinclair appealed from a sentence of three months in jail and a fine of $500 He had declined to answer questions during the senate committee's investigation into the leasing of the Teapot Dome Naval Oil Reserve to him by Albert B. Fall, then Secretary of the Interior.

$4,200 Alimony Judgment.

Mrs. Grace D. Hoban was awarded judgment yesterday by Justice Peyton Gordon in Equity Court against William D. Hoban for $4,200 arrears in alimony under an order dated July 27, 1921, by which Hoban was required to pay $70 a month under Mrs. Hoban's decree for limited divorce. Attorneys Lambert, Yeatman and Canfield, counsel for Mrs. Hoban, complained that Hoban was 60 weeks in arrears.

HERE ARE THE ANSWERS

To Questions on Magazine Page

1. Rudyard Kipling wrote "Soldiers Three."
2. The British isles consist of Great Britain (England, Wales, Scotland), Ireland (Ulster and the Irish Free State), the Isle of Man, the Channel Islands, and other adjacent islands.
3. Washington Oregon and California are the three States of the United States that touch the Pacific Ocean.
4. Socrates, the Athenian philosopher, lived from 469 to 499 B C.
5. The common or garden name of the flowering garden plant called digitalis is foxglove.
6. Clovis was leader of the Franks, who, in the fifth century, overthrew Roman power in Gaul
7. The word fresco in art indicates a method of painting on walls.
8. Neptune is the outermost planet of the solar system.
9. A tomahawk is the war ax of the North American Indians.
10. Africa has the hottest climate of all the continents.

(Copyright, 1928.)

Carnegie Diplomas For 3 Capital Students

Three residents of the District were represented yesterday in the class of 360 graduates receiving diplomas at commencement exercises of the Carnegie Institute of Technology, in Pittsburgh, Pa. The class was the largest in the history of the school.

The graduates from Washington were Yu Yen Lai, of 2300 Nineteenth street, who received a degree in printing; M D. Burnside, of 1418 Newton street, who received a degree in works management, and George W. Fisher, of 1107 I street northwest, who took a B. S. degree in civil engineering. William T. Gary, of 1214 Decatur street, was awarded a certificate in plumbing.

Speakers Announced For Bar Banquet

Former Gov. Ephraim Morgan, of West Virginia, and William Wolff Smith, general counsel of the Veterans' Bureau, are among the speakers who will address the Federal Bar Association, comprising lawyers in the Government service, at their annual dinner at 7:30 o'clock tonight in the Hamilton Hotel.

Short talks also will be delivered by former Senator Thomas Sterling and Thomas P. Healy, of the Interstate Commerce Commission. Plates have been reserved for 100 members of the association.

INQUEST PLANNED TODAY INTO DEATH OF TEACHUM

Man, Found Unconscious, Was Operated on After Transfer to Gallinger.

CHARGED WITH DRINKING

An inquest into the death of John Teachum, 45 years old, of 1136 Florida avenue northeast, who died Sunday afternoon at Gallinger Hospital, will be held this morning at the District morgue.

Teachum and two companions, Eugene Robey, 223 Tennessee avenue northeast, and T. B. Montgomery, 623 I street northeast, had been fishing Saturday. They returned Saturday night and went to Robey's home to divide their fish. They then started for their homes in an automobile driven by Robey. At Fourteenth street and Maryland avenue northeast their car was in collision with a car driven by Dominick A. Criniti, 617 Maryland avenue southwest.

Robey was charged with reckless driving at the Ninth Precinct police station and released in $50 collateral. Teachum then left the party, walking. An hour later he was found unconscious in the 1400 block of H street northeast. He was taken to Casualty and later charged with intoxication and transferred to Gallinger Hospital. Relatives posted $10 collateral in order to move the injured man from Gallinger Hospital, but he died before he could be moved.

Teachum was operated on at Gallinger Hospital for a fractured skull. His name was called in Police Court yesterday to answer the charge of intoxication. His death was noted on the information paper and the collateral will be held until his estate is settled. Robey was fined $25 on the reckless driving charge in Traffic Court.

Court Backs Browne In Bomb Patent Fight

The Court of Appeals yesterday awarded priority to Ralph C. Browne, of Salem, Mass., in a patent dispute concerning the Mark IV type of undersea mines, which played havoc with the German submarines in the English Channel, the North and the Baltic seas during the World War.

Interference proceedings were instituted by John K. M. Harrison, of Ogontz, Pa., who had been a naval inspector supervising the manufacture of the mines at Cambridge, Mass. Seven counts of interference were specified and the Patent Office held three in favor of Harrison, dissolved one and held the other three in favor of Browne. The Appellate Court reversed the action of the Patent Office in connection with the first three counts. The court found that Harrison's device was merely a substitute for the relay circuit of Browne's invention. Browne's discovery was made during the war and resulted in the destruction of enemy craft without the craft actually having come into contact with the mines.

DRY INFORMER HELD ON PERJURY CHARGE

Police Say He Was Trapped in Falsely Swearing He Made "Buy."

With the arrest yesterday of Amos Collins, alias "Buck White," colored, 20 years old, of 1300 Sixth street northwest, on a charge of perjury involving the purchase of a drink of whisky, the Washington Police Department lost another of its informers or undercover men.

Collins was arrested after he appeared before United States Commissioner Needham C. Turnage and taken oath to the statement that he purchased whisky at an address given him by Lieut. W. E. Holmes, of the Third Precinct.

The lieutenant early yesterday morning called Collins into his office and gave him instructions for making the "buy," according to police. When he arrived at the house, Lieut. Holmes and Policemen S. F. Gravely and R. F. McCarthy were secreted within. They assert that Collins knocked on the door, and when a woman responded, asked to buy some whisky. The woman replied that she had none and suggested that he must be mistaken, according to the police.

CAMERA VIEWS IN THE DAY'S NEWS

Henry Miller Service.

RECEIVES DEGREE. Charles Evans Hughes, former Secretary of State, after receiving a doctor of laws degree at the commencement of the Pennsylvania Military Academy. Left to right—Dr. L. Webster Fox, president of the board of trustees; Mr. Hughes and Commander Richard C. Byrd, who reviewed the cadets.

Henry Miller Service.

GREET PRESIDENT. William G. Pickrell (right), lieutenant governor of Ohio, and Representative Martin L. Davey, of Ohio, who presented more than 500 Shriners from Ohio to President Coolidge at the White House yesterday.

Henry Miller Service.

CAPITAL WOMEN AT CONVENTION. These women from Washington are in Kansas City looking after the interests of Herbert Hoover. Left to right—Miss Jeanette Harris, Miss Myra McGrath, of the Department of Commerce; Mrs. Stuart Godwin, former personal stenographer to Herbert Hoover; Miss Lilien Kreiselman, former secretary to Gov. Sampson, of Kentucky, and Miss Mae E. Finotti, former secretary to Senator Harreld, of Oklahoma.

THE POST'S DAILY LEGAL RECORD

(CONTINUED FROM PAGE 18.)

for $2.750 and judgment without costs. Pltf.'s atty., C. H. Doherty.

No. 74546. Dandridge L. Epps, administrator, vs. Washington Railway & Electric Co.; jury sworn and verdict for plaintiff for $3,250 and judgment with costs. Pltf.'s attys., Chas. L. Frailey, J. A. Purcell; deft.'s attys., R. J. Whiteford, S. R. Bowen.

No. 70483. E. P. Taylor Co. vs. Ennis M. Nichols et al.; trial resumed and cause given to jury. Pltf.'s atty., Geo. E. Sullivan; deft.'s attys., R. B. Dickey, E. C. Kriz.

No. 70493. Nannie M. Shepherd vs. Benj. F. Arrington; jury sworn and respited. Pltf.'s attys., J. F. Wilson, R. A. Hughes; deft.'s attys., W. E. Richardson, W. M. Bastian.

Assignment for Tuesday, June 5:

No. 161. Shepherd vs. Arrington. Attys., Wilson, Hughes—Richardson.

No. 357. Eizey vs. Wells. Attys., Esher—Burkart & Quinn.

No. 74673. Archer vs. Santos. Attys., Newmyer & King—Craighill, Tebbs.

Nos. 299 and 421. Lewis-Langdon Trucking Co. vs. B. & O. R. R. Co. Attys., Tomlinson—Hamilton & Hamilton.

CIRCUIT COURT 2—Mr. Justice Jennings Bailey, presiding; John H. Sullivan, clerk.

No. 75042. Ada M. Hill vs. District of Columbia; motion to strike defendant's plea sustained; ten days to plead over. Pltf. attys., Easby-Smith, Pine & Hill; deft. atty., Robert L. Williams.

No. 74284. Potomac Builders Supply Co. vs. Metropolitan Casualty Co.; demurrer to second amended declaration overruled; ten days to plead. Pltf. attys., Seal & Dice; deft. atty., Francis S. Key-Smith.

Adjourned from day to day.

EQUITY COURT 1—Mr. Justice William Hitz, presiding; Russel P. Belew, clerk.

No. 9143. Lunacy in re Willie Franklin; auditor's report confirmed. Attys., Shirley, Faust & Wilson.

No. 42652. John S. Coxe vs. James L. Ballard; bill as amended, dismissed with costs; appeal noted; bond, $500. Attys., Kilpatrick, Sutherland, D. Edward Clarke.

No. 47549. Dorothea Robinson vs. Charles Robinson; continued to June 15. Atty., Dora Palkin.

No. 48401. Mae B. McCarthy vs. John P. McCarthy; alimony pending hearing. Attys., Hawken & Havell.

No. 48372. The Commercial Shirt Co. vs. Joseph M. Vallin; receiver authorized to sell assets. Atty., A. E. Steinem.

No. 48305. Augusta E. Newkirk vs. Frank L. Newkirk; order for alimony pending hearing. Attys., L. Pumphrey, Leckie, Cox & Sherier.

No. 48435. E. Ellsworth Nelson vs. Le Bourget Apartments Co.; returnable June 8. Atty., George P. Lemm.

Assignment for Tuesday, June 5:

No. 46449. Parker Bridget Co. vs. Shawmut Bank. Attys., Johnston — Mason, Spalding & McAtee.

No. 45583. Kenney vs. Pyle. Attys., Darr—Hawken & Havell.

Nos. 343, 248, 47186. Mount Olivet Cemetery Co., W. R. E. Co. and Thom vs. Commissioners, D. C. Attys., Sullivan—Williams.

No. 1907. U. S. A. vs. 7 Cases Cheese. Attys., McCall, Trimble, Gardiner.

EQUITY COURT 2—Mr. Justice Peyton Gordon, presiding; Harry B. Dertzbaugh, clerk.

No. 47092. James W. Anderson vs. Thomas E. Robertson; motion to dismiss bill overruled.

No. 35074. Grace D. Hoban vs. William D. Hoban; arrears in alimony fixed. Attys., Lambert, Yeatman, Canfield & Horning.

No. 25544. Rowan vs. Hart; auditor's report approved.

No. 43692. Elizabeth N. Cugle vs. Kenneth W. Cugle; T. S. Ellis appointed to defend. Atty., Karl Kindleberger.

No. 42556. Minnie R. Clark vs. P. Donald Clark; returnable first Friday, etc. Atty., Dora Palkin.

No. 48102. Stella E. Scott vs. William F. Scott; final decree dismissing bill. Atty., Edw. L. Marthill.

No. 48272. Ella Minus vs. H. P. Kerner; order pro confesso. Attys., Russell Morris, E. Hall, jr.

No. 10902. Lunacy in re Franz Ralbowski; investment authorized. Atty., Walter Savidge.

Assignment for Tuesday, June 5:

No. 48182. Ely vs. Ely. Attys., McNeill, Maher—Mercier.

No. 1770. In re Fairchild & Hayes. Attys., Merrick—Heth.

No. 44502. Brennan vs. Union Colonization Co. Attys., McNeill, Maher—Clayton.

No. 47920. Johnson vs. Colored Union Benevolent Association. Attys., Lambert, Yeatman—Gertman.

No. 47108. Goodwin vs. Goodwin. Attys., Marshall—Galloway, Cooper.

BANKRUPTCY COURT—Mr. Justice William Hitz, presiding; Russel P. Belew, clerk.

No. 1997. In re Harry Scheer; adjudication and reference to Ralph D. Quinter, referee. Atty., Samuel Shapiro.

No. 1952. In re Benjamin Crifasi; discharge ordered. Atty., George E. McNeil.

PROBATE COURT—Mr. Justice Peyton Gordon presiding.

Estate of Mary Barnes Lewin; wills filed dated January 22, 1928, and May 14, 1920.

Estate of Effie Beall Ware; petition for probate of will and letters of administration c. t. a. Atty., A. Muncaster.

Estate of Thomas F. Townsend; petition for probate of will and letters testamentary. Atty., J. G. Townsend.

Estate of Sumner H. Lincoln; will filed dated March 29, 1927.

Estate of Angelo Gabardini; petition for probate of will and letters of administration c. t. a. Atty., John J. O'Brien.

Estate of Anthony Longo; Harry W. Johnson appointed guardian ad litem.

In re Margaret L. Murphy et al.; undertaking of $150 to remain in full force and effect. Attys., Hamilton & Hamilton.

Estate of Harriet G. Polkinhorn; petition for reprobate of will. Attys., Arthur Peter, W. H. Baden.

In re Joseph Connor et al.; Michael J. O'Connor appointed guardian; bond, $400. Atty., F. L. Neubeck.

Estate of Walter R. Wilcox; will admitted to probate and letters testamentary granted to Howard W. Hodgkins and Joseph A. Burkart; bond, $25,000. Attys., Burkart & Quinn.

Estate of George Lippert; will admitted to probate and letters testamentary granted to Frank R. Long; special bond, $1,000. Atty., F. R. Long.

Estate of Albert E. Mathews; will admitted to probate and letters testamentary granted to Henry Stoddert Mathews; bond, $2,500. Atty., J. Edw. Burroughs, jr.

Estate of Martha Jane French; will admitted to probate and letters testamentary granted to Norman L. French; bond, $1,000 Atty., E. C. Kriz.

Estate of Anna M. Hess; letters of administration granted to Edward Herbert Ryan; special bond, $1,000. Attys., Frailey & Purcell.

Estate of Michael J. Keane; payment of dower interest authorized. Attys., Vandoren, Rafferty & Rogers.

Estate of Mary A. Brown; rule to show cause to issue. Attys., Easby-Smith, Pine & Hill.

Estate of Mary Donohue; sale authorized. Atty., Leo A. Walshe.

Estate of Mattie M. Stevens; previous order revoked and sale authorized. Atty., Leo F. Harlow.

Estate of Dennis W. Whitehead; partial distribution authorized; bond, $200 each. Atty., E. M. Chaplin.

Estate of John G. Slater; sale authorized. Atty., R. F. Cogswell.

Estate of Charles Hurrle; compromise of claim authorized. Atty., F. L. Neubeck.

In re Arthur H. Marsh; expenditures authorized. Atty., E. S. Bettelheim, jr.

Estate of Margaret J. Mulloy; petition for letters of administration. Atty., S. G. Mulloy.

Estate of Ruth Brown; petition for letters of administration. Atty., T. S. Holland.

Estate of P. Lizimbuhl; will filed dated December 7, 1927.

Estate of Adrienne Allaire; will filed dated February 8, 1928.

In re Nancy Bell Fairchild; petition for appointment of guardian. Atty., D. N. Houston.

Estate of Elizabeth R. Brown; petition for letters of administration. Attys., E. S. Brashears, W. L. Townshend.

Estate of Ellen N. Warden; petition for probate of will and letters testamentary. Attys., Clephane & Latimer, G. L. Hall.

Estate of Anna Louise Scudder; petition for letters of administration. Atty., I. B. Linton.

Estate of Julia A. Dony; petition for probate of will and letters testamentary. Atty., L. C. Dismer.

CRIMINAL COURT 1—Mr. Justice Jennings Bailey presiding. William S. Adkins, clerk.

No. 46880. U. S. vs. Francis L. Waters and Walter Ellis; robbery; jury sworn and verdict guilty each. Attys., Damrell & Paine, John H. Wilson.

No. 46913. U. S. vs. William Jackson; violation 836a code; plea not guilty. Atty., E. Russell Kelly.

No. 46833. U. S. vs. Albert Holmes Wilton; surety exonerated and defendant committed.

No. 46879. U. S. vs. Francis L. Waters, &c.; robbery; plea not guilty withdrawn and plea guilty entered. Attys., Damrell & Paine.

No. 46827. U. S. vs. Lester Carter, Leroy E. Carter and Moses Carter; violation 925 code; jury sworn and jury fail to agree and are discharged. Atty., John H. Wilson.

No. 46859. U. S. vs. Clarence Marshall Williams; joyriding; plea not guilty withdrawn and plea guilty entered. Atty., Goldie S. Barzeol.

No. 46857. U. S. vs. Clarence Marshall Williams; joyriding; nolle prossed.

No. 46143. U. S. vs. Edwin J. Barton; housebreaking and larceny; nolle prossed.

No. 46889. U. S. vs. Claude Bonner; assault dangerous weapon; jury sworn and verdict not guilty each of two cases. Attys., Damrell & Paine.

No. 46887. U. S. vs. James A. Jackson; assault dangerous weapon; jury sworn and respited. Attys., B. Emerson, jr., E. R. Kelly, John J. Sirica.

No. 46452. U. S. vs. Daniel Davis; joyriding; personal bond taken.

No. 4922 (G. J.). U. S. vs. Ada Hurt and Leon J. Stewart; grand larceny; recognizance, $500. P. F. O'Connor, surety, taken.

Assignment for Tuesday, June 5:

At 10 a. m.—Qualification of petit juries.

At 1:30 p. m.—U. S. vs. George Diggers.

CRIMINAL COURT 2—Mr. Justice Frederick L. Siddons, presiding; William S. Stickney, clerk.

No. 45399. U. S. vs. Jacob Solomon; Harrison act; warrant of removal ordered to issue. Atty., Abner Siegal. (For Friday.)

No. 46753. U. S. vs. Robert W. Stewart; violation 102 U. S. R. S.; trial resumed and jury respited. Attys., Frank J. Hogan, Edmund L. Jones, Adkins & Nesbit, A. L. Hopkins.

Assignment for Tuesday, June 5—Case on trial only.

EQUITY SUITS.

No. 48430. Arthur J. Diggs vs. Sussanah Diggs et al.; absolute divorce. Attys., Hayes & Davis.

No. 48431. Arthur G. Borden vs. Commissioners of District of Columbia et al.; set aside tax sale. Attys., F. B. Rhodes, Marcus Borchardt.

No. 48432. Marie A. Kane vs. Joseph M. Kane; maintenance. Atty., John J. O'Brien.

No. 48433. District National Bank of Washington vs. The Penn Mutual Life Ins. Co.; substitute trustee. Attys., Barnard & Johnson.

No. 48434. Fannie P. Hurst et al. vs. Rita Gilmer et al.; set aside trust. Attys., Daniel Thew Wright, T. Morris Wampler.

No. 48435. E. Ellsworth Nelson vs. Le Bourget Apartments Co. et al.; specific performance. Atty., Georg P. Lemm.

No. 48436. Mary A. Sears vs. Jessie Franklin Sears; limited divorce. Attys., D. L. Grantham, J. G. McLeod.

Machine Gun Trophy Presented to Davis

The Capt. Edwin Howard Clark Machine Gun Trophy was presented by George M. Gillet, jr., Baltimore, Md., yesterday to Secretary of War Davis and is to be awarded each year to the custody of the company winning the annual machine gun competition.

In addition to the trophy, which consists of a bronze machine gun group in action and is the work of Hans Schuler, of Baltimore, there is awarded to the permanent possession of each annual winner a bronze plaque and a cash prize which this year amounts to about $500. Funds for the purchase of the trophy, plaque and cash prize were provided by the will of Capt. Clark, who designated Mr. Gillet as trustee of the fund.

Chamber of Commerce To Act on Quarters

Whether the Washington Chamber of Commerce is to vacate its present quarters is to be settled tonight at 8 o'clock at a regular monthly meeting of the board of directors, Dorsey W. Hyde, secretary, yesterday announced.

The committee on new quarters concluded its report yesterday afternoon, and this is to be presented for the consideration of the directors tonight, and they are expected to be guided in a large measure by the recommendations of the committee. President Ivan C. Weld is to preside.

RIVAL DIVISIONS CLOSE IN MISSION FUND DRIVE

Men's Teams Lead Slightly in First Report of Collections.

LUNCHEON AT CITY CLUB

Keen rivalry developed between the men's and women's divisions for first place in the campaign of the Central Union Mission to raise $54,710 by June 11 to pay off the debt on its men's building, when a total of $9,060.50 was announced as collected in the first report from team leaders made at the luncheon rally yesterday in the City Club. Chairman Edward H. De Groot, jr., declared the result of the initial campaigning forecast a successful outcome.

"We are just beginning to fight" was the challenge of Mrs. John S. Bennett, commander of the women's division, when the returns showed that the men's division, headed by Dr. Everett M. Ellison, had nosed out their rivals by a scant $223. The women's group of teams, of which Dr. Viola E. Reece is colonel, however, won the highest individual honors with a total of $1,364, followed closely by A. L. Baldwin's group of men workers with $1,361.

The total amount collected by the men's division was $4,474, compared with $4,251 for the women. The individual woman's team which reported the highest amount was that captained by Mrs. P. J. Altizer, with $463, while Harry Hoskinson's team of men collected $700.

Chairman De Groot state that the first contributor to the campaign was William C. Bitting, 69-year-old convert of the Central Union Mission, who gave $50 and then added $1 for each of his five grandchildren.

BRIBE CASE APPEAL IS LOST BY BREWER

Court Refuses to Set Aside Two-Year Sentence Imposed on D. J. Shields.

Daniel J. Shields, brewer and politician of Johnstown, Pa., who was alleged to have expressed a willingness to pay $1,000 a week for information concerning the investigation of Pennsylvania breweries by the prohibition enforcement unit of the Bureau of Internal Revenue, lost his appeal yesterday in the Court of Appeals from a sentence of two years in prison and a fine of $900 on a charge of bribery. The Appellate Court found no errors sufficient to justify granting a new trial.

Mrs. Della Hayes Evans, former confidential clerk in the enforcement unit, was approached by Shields on behalf of himself and certain brewer-politicians and offered $1,000 a week to betray the trust in posed in her by the Government, she testified.

She actually received $5,800, but the two counts in the sixteen-count indictment upon which Shields was tried, mention only $300. Mrs. Evans later was persuaded to work with special investigators who raided Shields' office in Johnstown and found 60 confidential reports. Assistant District Attorney John Fihelly prosecuted Shields and argued against the appeal in the Court of Appeals. Shiel's is now out on bond.

LAWSUITS.

No. 75504. Emma J. Walter vs. District of Columbia; account, $1,017.08. Attys., F. B. Rhodes, Marcus Borchardt.

No. 75505. G. Howard Altemus, Manager Estate of George C. Altemus, vs. The District of Columbia; account, $1,635.32. Attys., F B Rhodes, Marcus Borchardt.

No. 75506. William L. Hughes et al. vs District of Columbia; account, $1,160.32 Attys., F. B. Rhodes, Marcus Borchardt.

No. 75507. Monroe Warren and Robert B. Warren vs. John S. Crickenberger and Maude E. Crickenberger; note, $2,451.11. Attys., Cromelin & Laws, C. H. Grey.

No. 75508. The Sozonian Burial Vault Co vs. Norval K. Tabler; judgment in Municipal Court, $513.10. Attys., Kenyon & Macfarland, John J. Wilson.

No. 75509. Alexander Y. P. Garnett vs. Marie D. Marye and Helen M. Thomas; account, $2,000. Atty., George E. Sullivan.

No. 75510. Frank M. Stewart vs. U. S. A.; policy, $10,000. Atty., Sam A. Syme.

No. 75511. Howe P. Cochran vs. James Couzens; slander, $500,000. Attys., Lambert, Yeatman, Canfield & Horning.

MECHANIC'S LIEN.

No. 11260. Lewis A. Johnson vs. Roscoe C. Brown; 1121 Girard st. nw., $480. Atty., P. P. Richardson.

Classified Ads don't stay long in The Washington Post because they secure "Today's Results Today."

LOYALTY TO ZIONIST MOVEMENT PLEDGED BY WISE AT MEETING

"But I Do Not Want It to Become Object of Charity by Non-Zionists," He Says.

FAVORS PALESTINE, HONORABLY REBUILT

Brith Sholom Delegates Received by Coolidge—Kraus Again Grand Master.

Rabbi Stephen S. Wise, of the Free Synagogue of America in New York City, yesterday, in an address delivered before the 400 delegates to the twenty-third annual convention of the Independent Order of Brith Sholum in the Washington Hotel, predicted that nations will abolish armies

The Kellogg peace proposal is characteristic of the "new spirit coming over the life of the American people and the world," Rabbi Wise stated. This spirit is further reflected in the anonymity of the Unknown Soldier—his nativity, his past and his religion, he stated, adding that the "next great step forward for humankind will come when the soldier will be unknown because he will be unneeded in national and international relationship."

The meeting yesterday morning was scheduled to open in the Amphitheater at Arlington National Cemetery, but the weather made it inadvisable to meet there. A committee of World War veterans under the leadership of Dr. N. H. Anthony, of Newark, visited the cemetery during the day and placed a wreath upon the tomb of the Unknown Soldier.

Received by President.

Shortly after noon the delegates were received by President Coolidge at the White House and a group picture taken with the Chief Executive.

Rabbi Wise recently resigned from the Zionist executive committee when serious difficulties over the administrative policies arose between him and Dr. Chaim Wetzman, president of the organization. Wise, however, dramatically reaffirmed his loyalty to the movement yesterday morning.

In the midst of his talk he grasped the hand of Judge William M. Lewis, Philadelphia, who is national chairman of the United Palestine Appeal and declared "We shall work for Zion as long as we live." Then turning upon the delegates he exclaimed. "Unless you are helping Palestine it is none of your business You have no part in this unless you are one of the builders."

Has No Personal Ambitions.

Continuing he asserted "I wish to make it clear that I have no personal ambitions. I want Palestine rebuilt honorably. I don't want it to become an object of charity of the non-Zionists. Rather it must remain the heart's desire of those of us who are Zionists. I belong not to Crimea but to Palestine. Of course we must help all other efforts, but I do not want the rebuilding of the Jewish national homeland degraded into another charity campaign. Don't give to Palestine as you would to your federation of charities. If you can't give with your life your hopes, and your spirit, keep your money. Don't degrade the immortal hope of the Jewish people."

Sol C. Kraus, of Philadelphia, was reelected grand master of the order, it was announced. Others who were elected were: A. Sigmond Kanengieser, of Newark, vice grand master; Martin O. Levy, of Philadelphia, grand secretary; Adolph Rosenblum, of Philadelphia, assistant grand secretary; Jacob Edelstein, grand treasurer; George H. Silver, endowment treasurer; Benjamin Reibstein, treasurer of morturary reserves; William M. Lewis, treasurer of Jewish activities; Julius L. Gross, treasurer of disability; H. H. Cohen, counselor of the order; Gilbert J. Kraus, chairman of law; Leopold C. Glass, chairman of intellectual advancement; Max E. Gordon, chairman of finance; Charles J. Weiss, chairman of disability; Louis E. Levinthall, chairman of scholarship, all of Philadelphia, and the following men deputy grand master of their State: Peter Littman, Trenton, N. J.; S. L. Tatz, of Providence, R. I.; Herman P. Kopplemann, of Hartford, Conn; Max Epstein, of Pittsburgh, Pa.; David Horwitz, of Detroit, Mich; Meyer Weintrub, of St. Louis, Mo., and William Weinblatt, of Baltimore, Md.

$129,114 Suit Is Won By Alien Custodian

The alien property custodian was exonerated yesterday by the Court of Appeals in a case wherein Furness, Withy & Co., Ltd., a large British maritime concern, sought to establish a lien of $129,114 against the enemy-owed assets held by the Government.

This amount represents a sum paid by the British concern to a Belgian firm under a decree of the Belgian courts in connection with the contruction of a wooden ship the contract for which was let to a concern which was being operated in this country by the alien property custodian. The British concern acted as agent for the Belgian firm and failed, the appellate court found, to see that the ship when constructed could carry as large a cargo as specified in the contract.

Today's Happenings

Luncheon — Civitan Club, Lafayette Hotel, 12:30 o'clock.

Flower show—Twelfth annual rose show, Takoma Horticultural Club, Takoma Park Branch Library, 7 o'clock.

Dinner — Federal Bar Association, Hamilton Hotel, 7:30 o'clock.

Meeting — Columbia Heights Citizens Association, Wilson Normal School, 8 o'clock.

Meeting—George Washington Post, No. 1, American Legion; 1441 Rhode Island avenue northwest; 8 o'clock.

Band Concerts

UNITED STATES NAVY BAND.
Rock Creek Park, 16th & Kennedy St. N.W. 7:30 o'clock.

March, "Glory of the Trumpets." ..... Brockenshire
Overture, "Orpheus" ..... Offenbach
Piccolo solo ..... Selected
(Musician W. Meyer.)
"March of the Toys" ..... Herbert
From "Babes in Toyland."
Scene from "The Nibelungen Ring." Wagner
Valse, "Venus on Earth" ..... Linoke
Excerpts from "The Student Prince" ..... Romberg
Caprice Heroique, "Le Reveil du Lois" ..... Komtski
Fox trot ..... Selected
"The Star-Spangled Banner."

U. S. SOLDIERS HOME MILITARY BAND.
Bandstand, 5:30 o'clock.

March, "Heart of America" ..... Pryor
Overture, "Raymond" ..... Thomas
Solo for oboe (a) "Berceuse from Jocelyn" (Godard), (b) "Liebestod" ..... Manuscript
Scenes from the opera "Don Carlos" Verdi
Patriotic, "The American Patrol" ..... Meacham
Waltz suite, "Pleasures of the Past" ..... Waldteufel
Finale, "The Royal Trumpeters" ..... Seitz
"The Star-Spangled Banner."

OVER HERE—OVER THERE. *Bulgaria's Downfall* *By Ernest Henderson*